

To SPA

the

HEART



Essential Echocardiography Need To Know in ICU



雙和醫院 急診醫學科

翁健瑞 醫師



FoCUS

Focused Cardiac UltraSound

Vie et al. JASE 2014 IC; Level C





Phased Array Probe

I-AIM

Bahner DP, et al. J Ultrasound Med 2012



Indication

SPA

HEART

Acquire

Interpret

Make
Decisions

Indication

FoCUS

Focused Cardiac UltraSound

Goal-Directed

Problem Oriented

Limited in Scope

Simplified

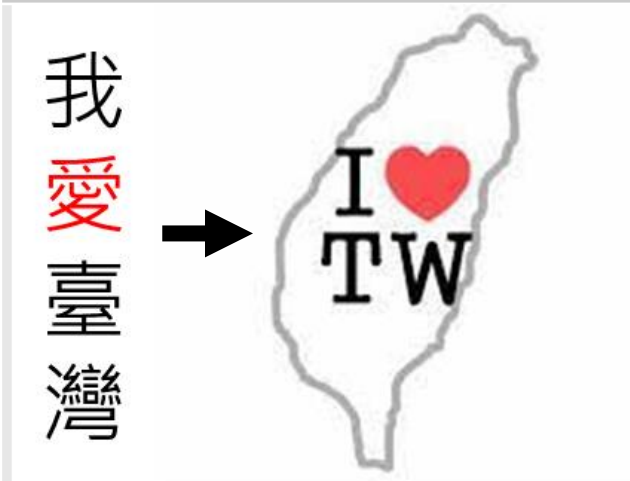
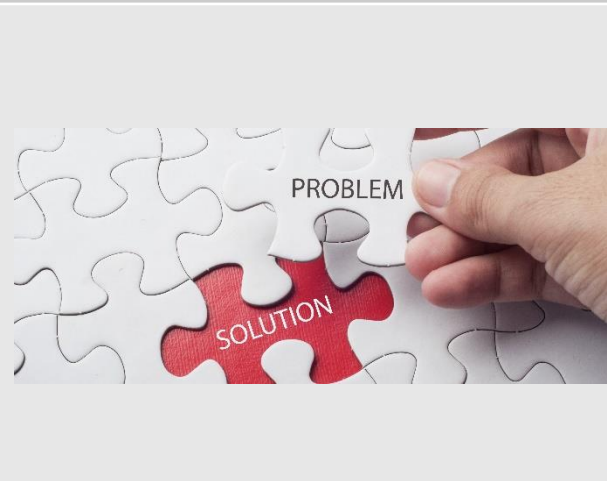

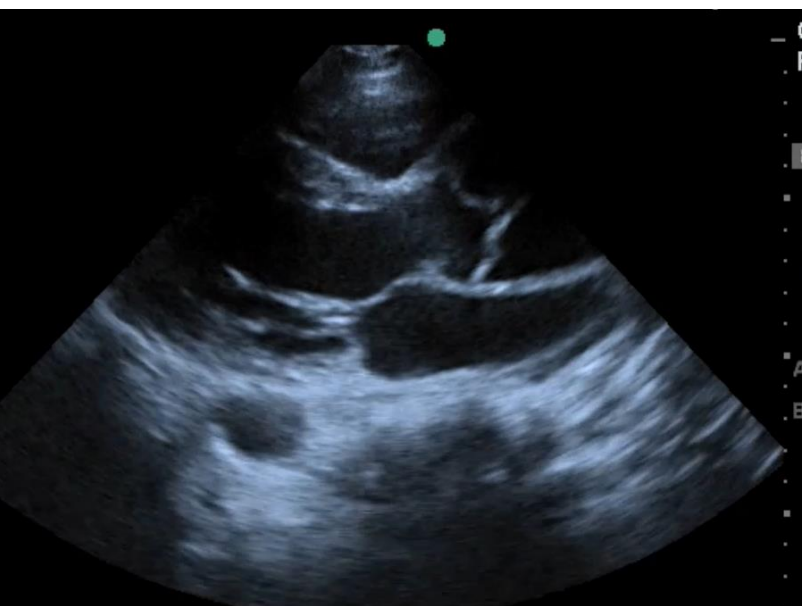

B-Mode



Color Doppler

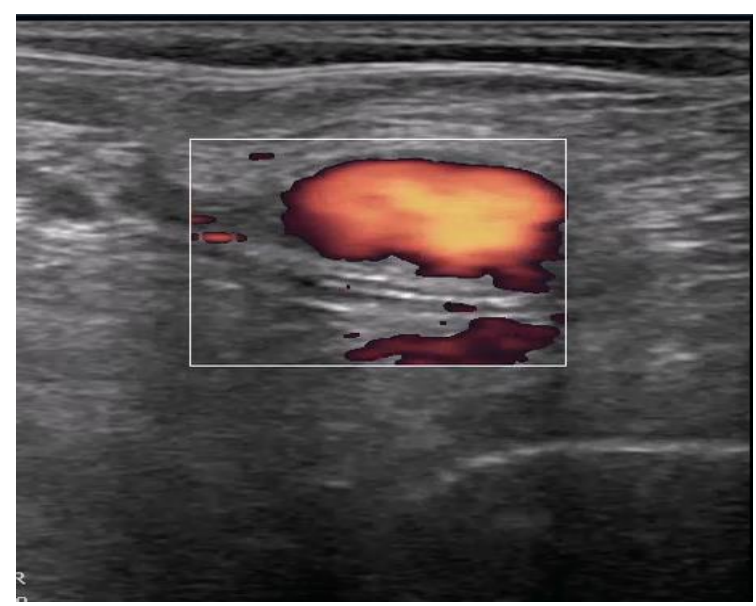

Power Doppler

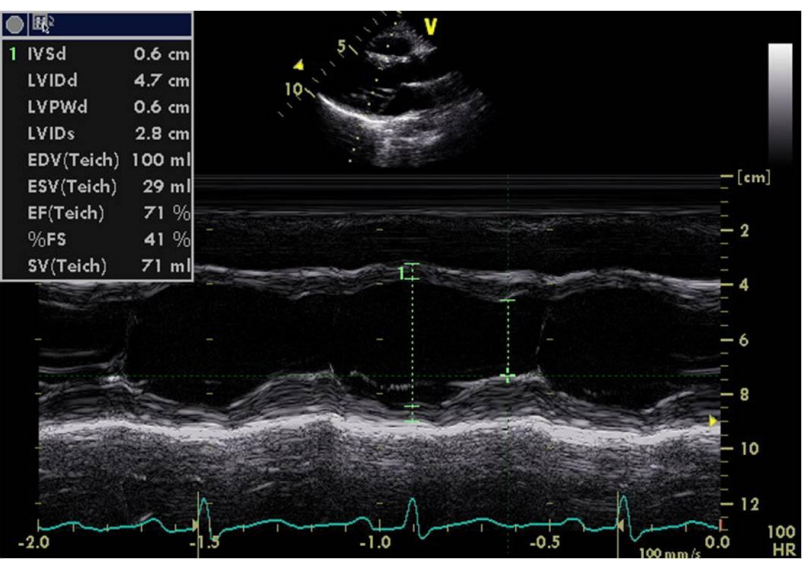

M-Mode

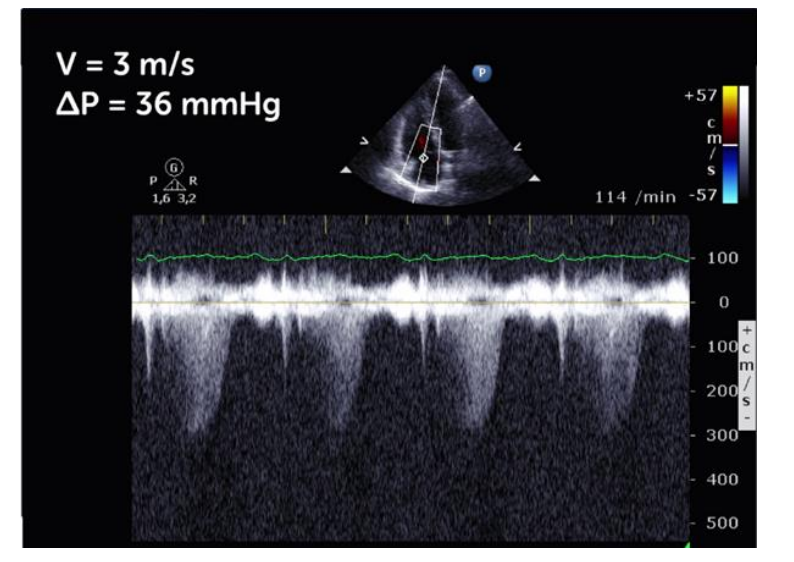

Continuous Wave Doppler

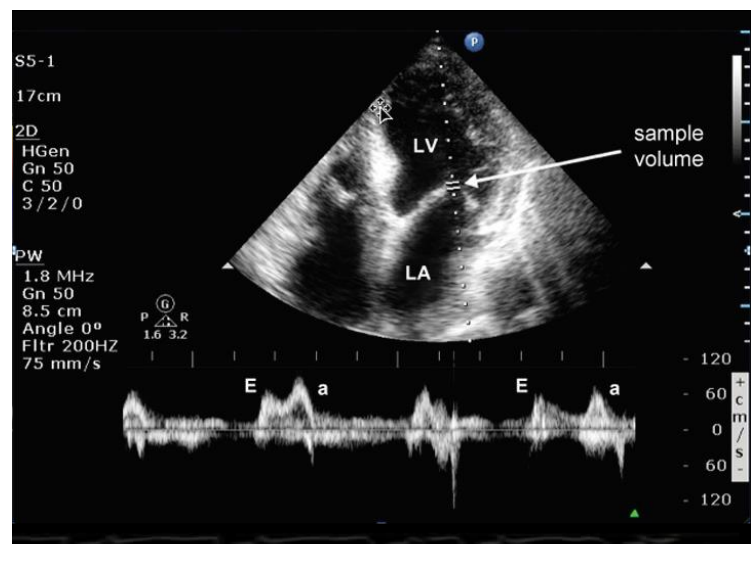

Pulsed Wave Doppler

Table 5 Suggested targets of the FoCUS examination

LV dimension, systolic function

RV systolic function*

Volume status

Pericardial effusion, tamponade physiology†

Gross signs of chronic heart disease‡

Gross valvular abnormalities§

Large intracardiac masses||



病史

理學檢查



床邊超音波

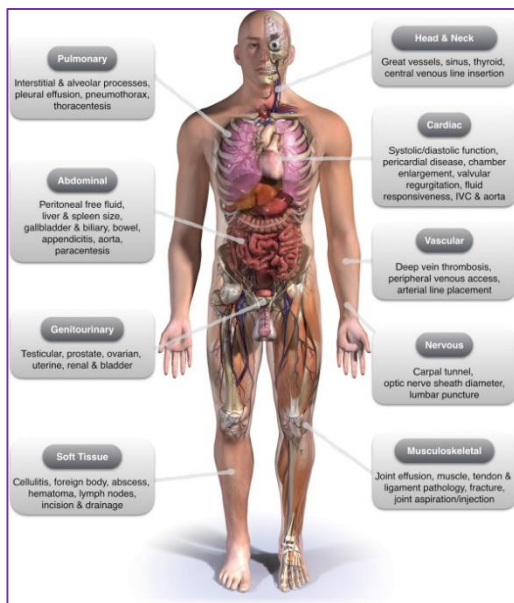

POCUS-assisted PE

Intern Emerg Med. 2017;12(3):371-378

Kimura BJ. Heart. 2017;103(13):987-994



Acquire

SPA 1

SPA 2



Scan

Suprasternal Notch View

Subcostal View

Parasternal View

Apical View

SPA 1

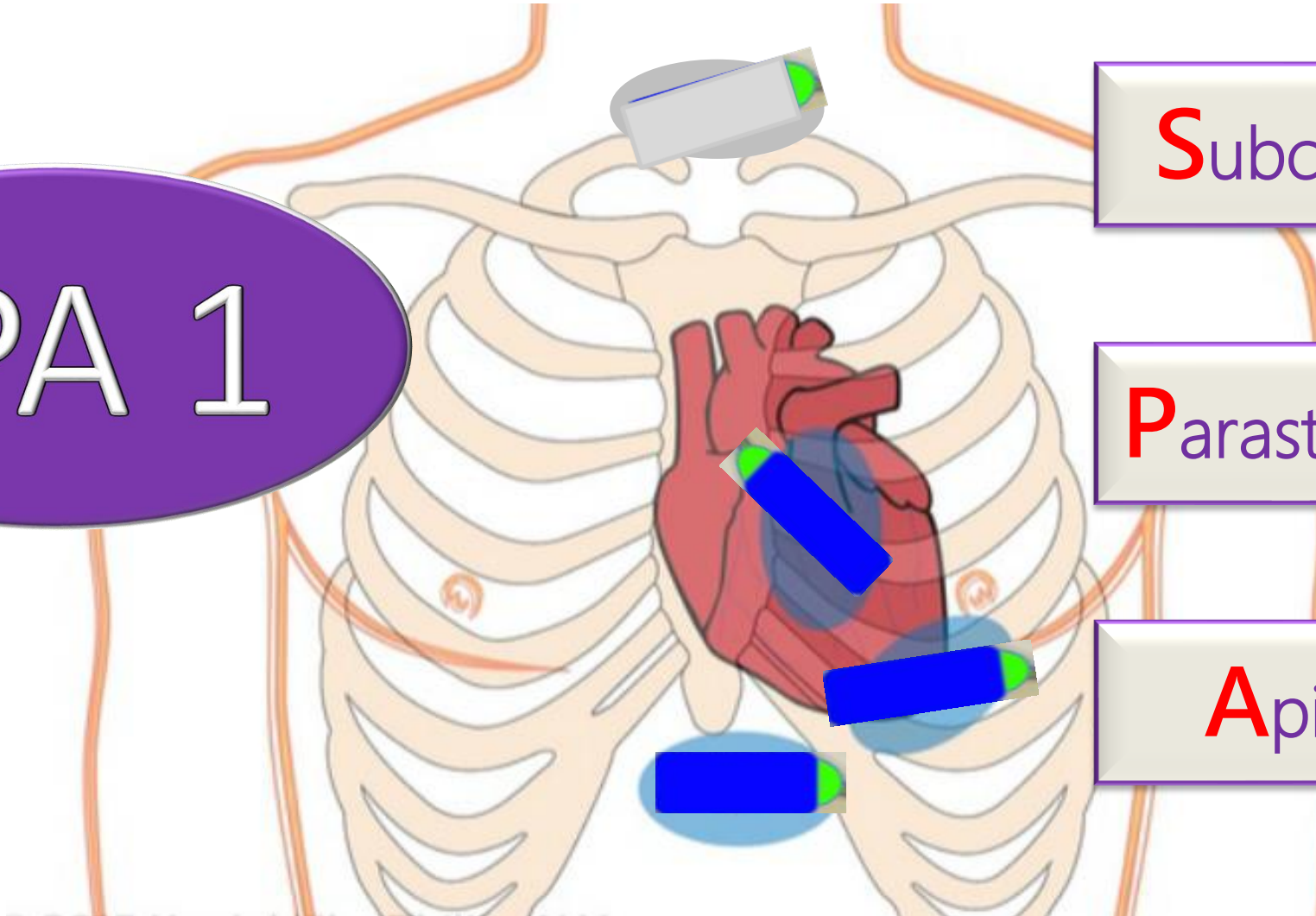

A close-up photograph of a person's face as they look through a pair of black binoculars. The person's hands are visible holding the binoculars. The background is a plain, light-colored wall. Several text overlays are present: a black oval with 'Read' in yellow at the top left; a black oval with 'S' in red and 'ono-anatomy' in yellow on the left lens; a black oval with 'P' in red and 'hysio-logical' in yellow on the right lens; a purple oval with 'SPA 2' in white on the bottom left; and a black oval with 'A' in red and 'ssess-ment' in yellow centered below the binoculars.

Read

S
ono
-anatomy

P
hysio
-logical

SPA 2

A
ssess
-ment

認構造

看功能

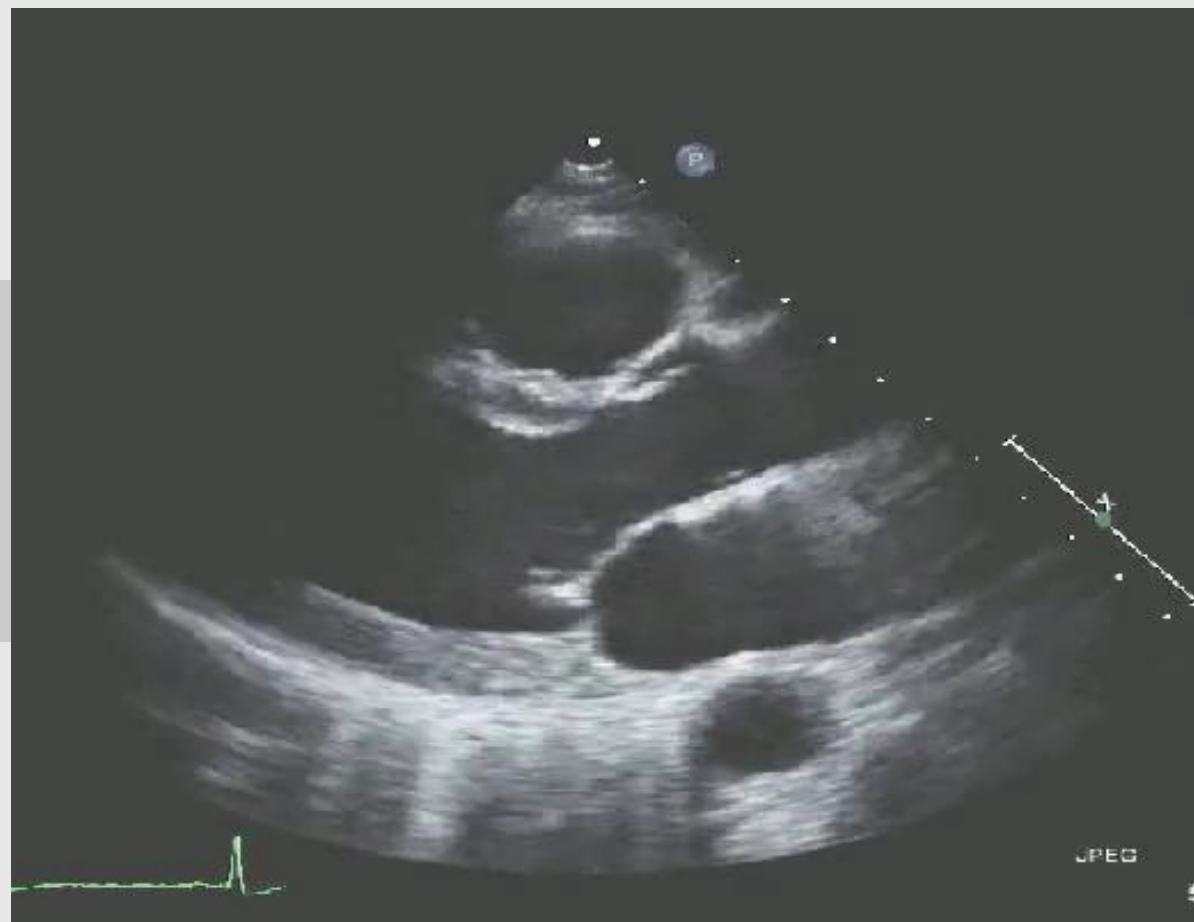



Cut Plane

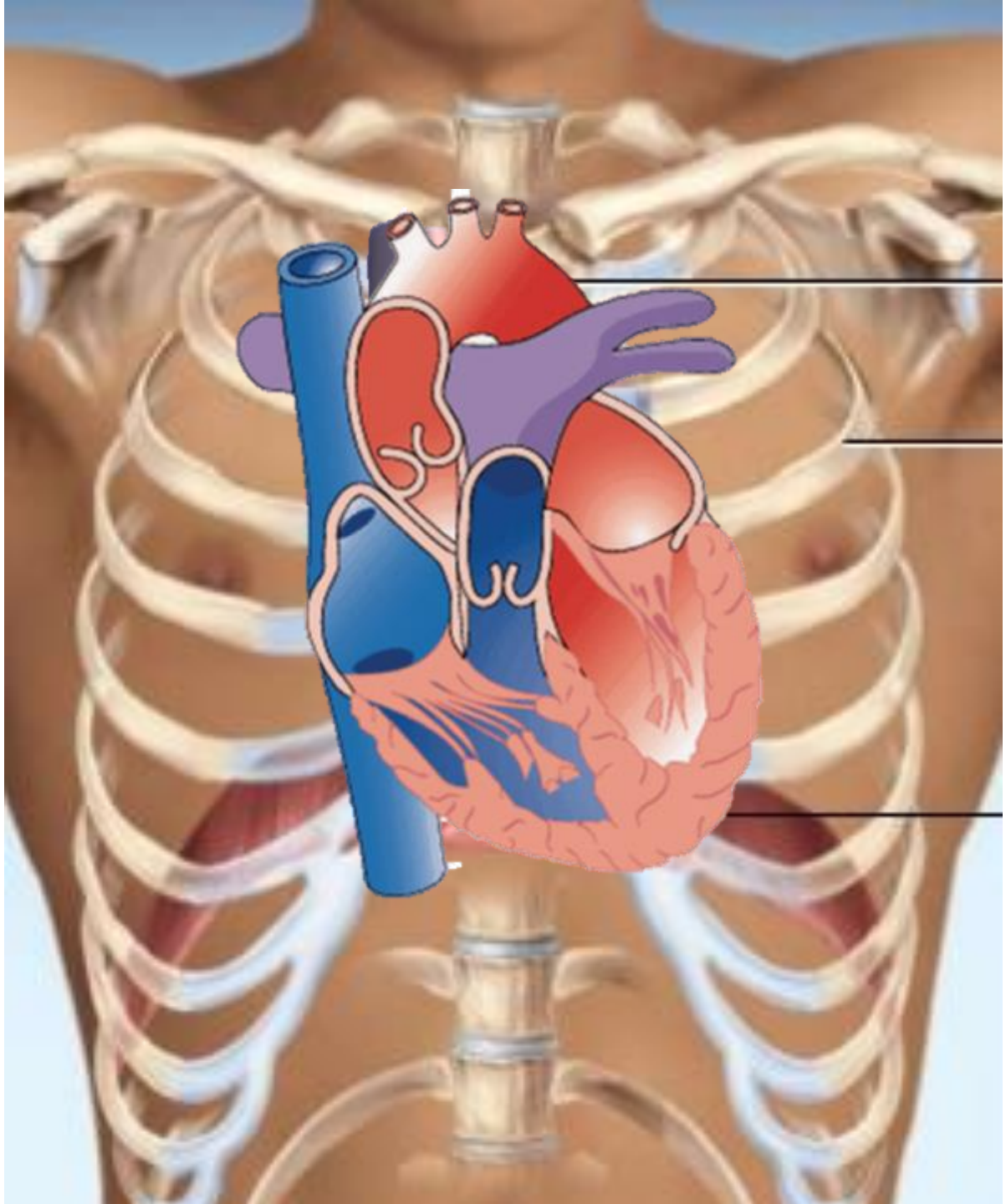
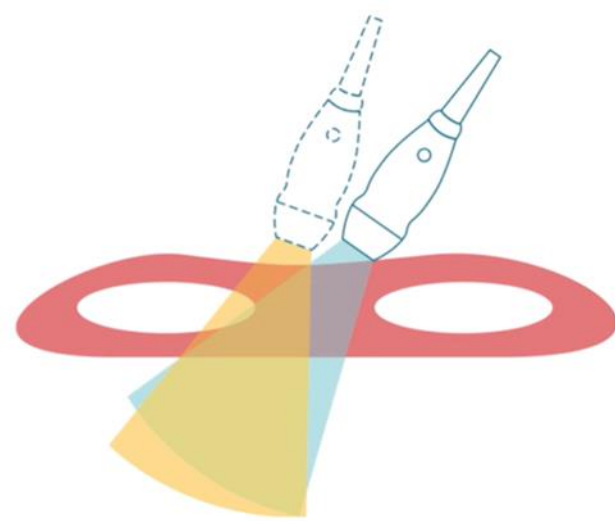
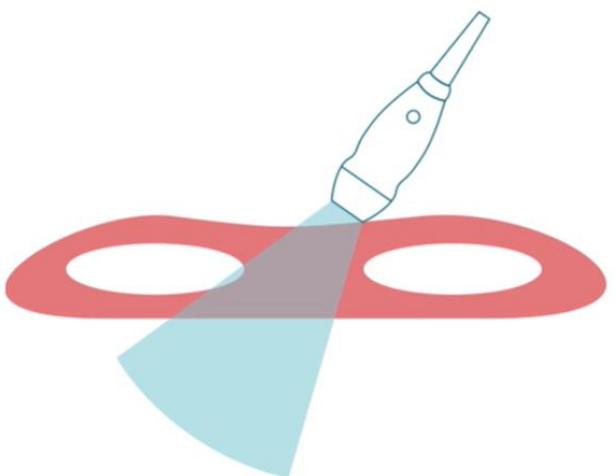

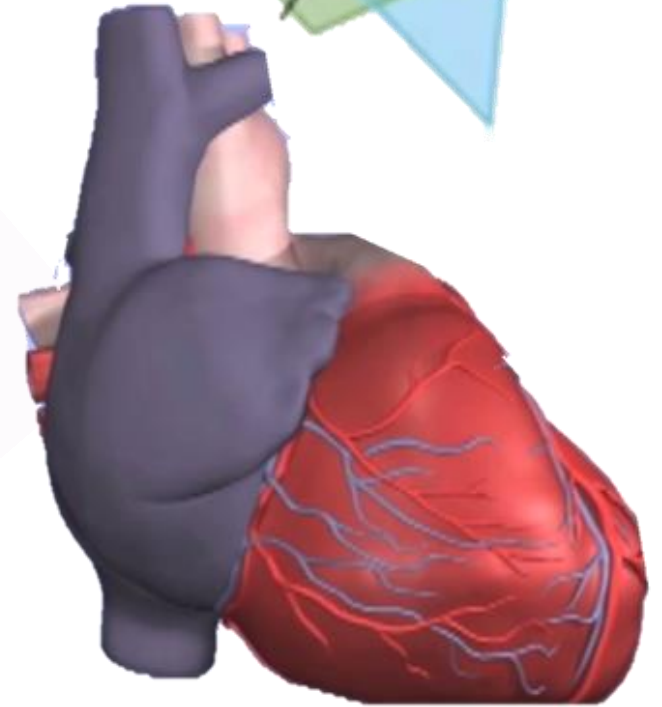
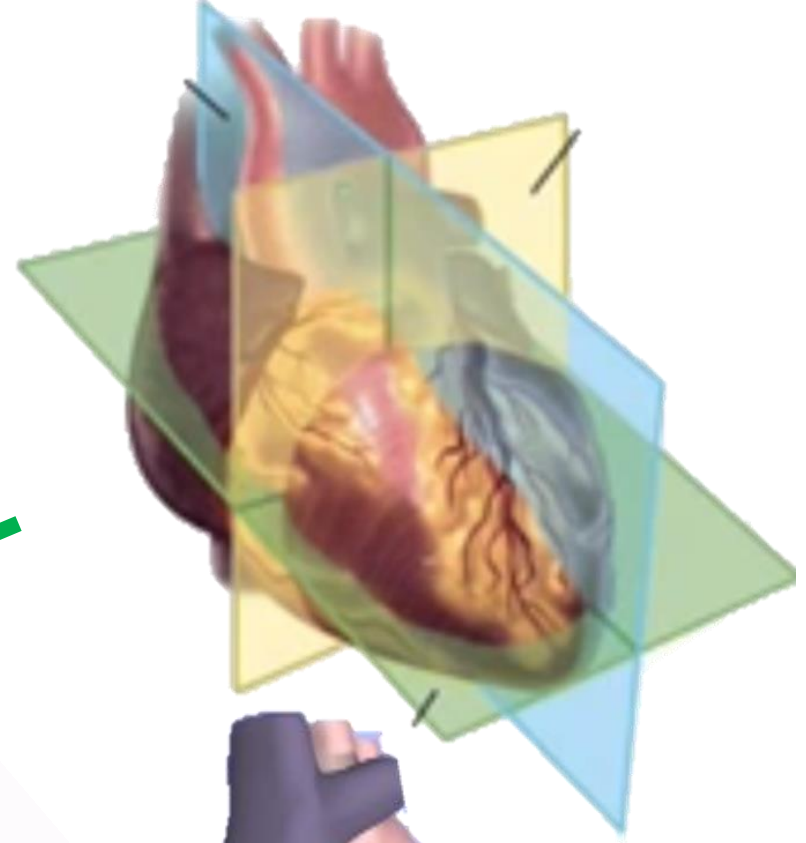
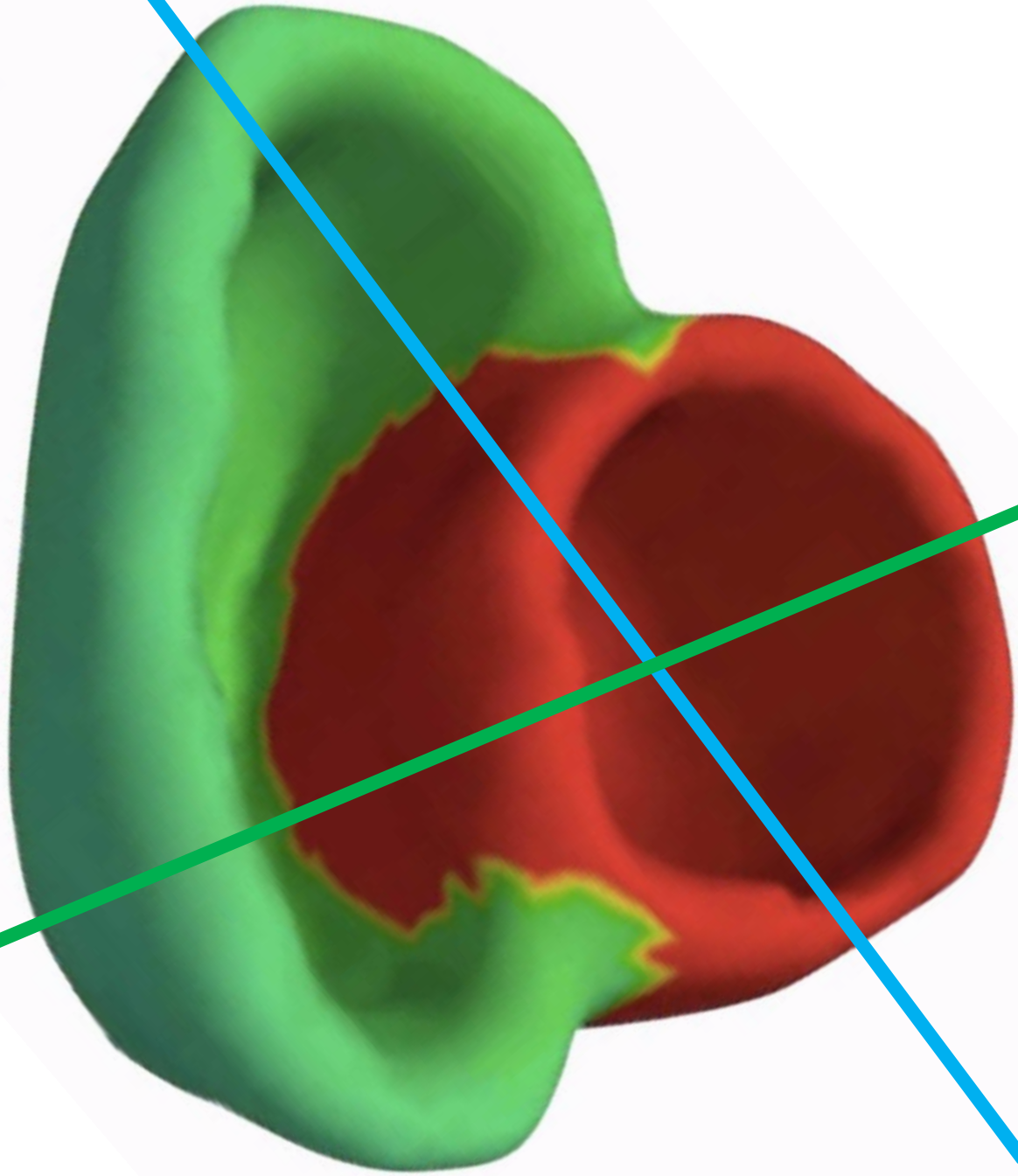

Interpret

HEART

Hypo/hyper-volemia

Ejection

Aorta/valve

Pattern Recognition

Subcostal Long Axis (SLAX)

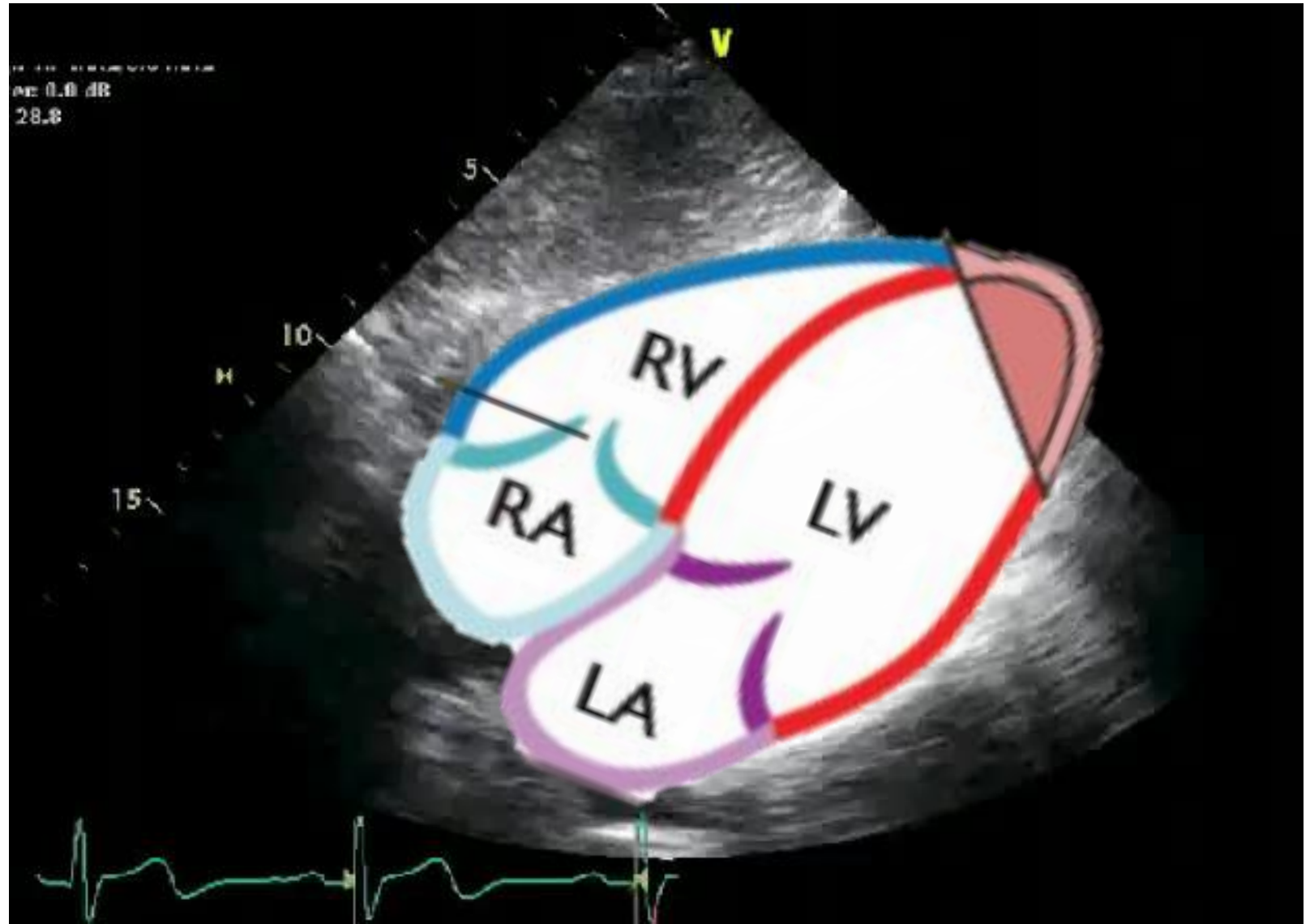
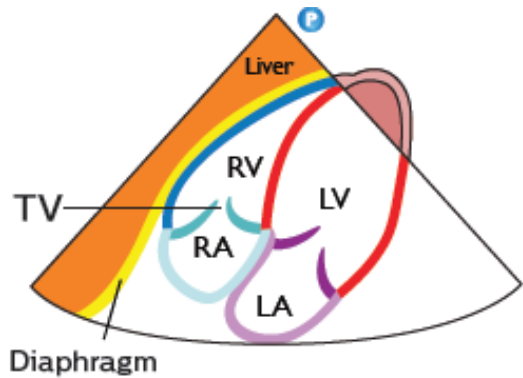
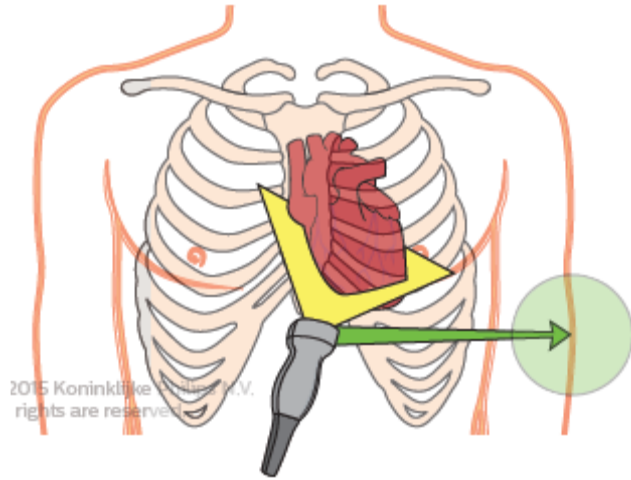

Subcostal IVC (SIVC)

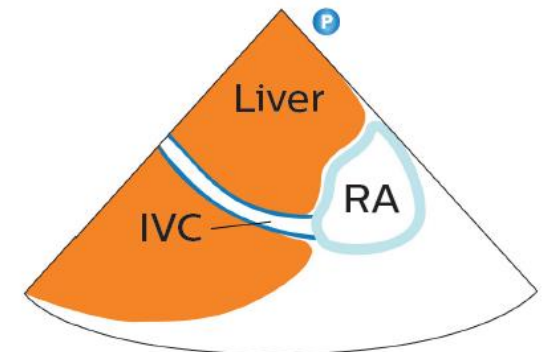
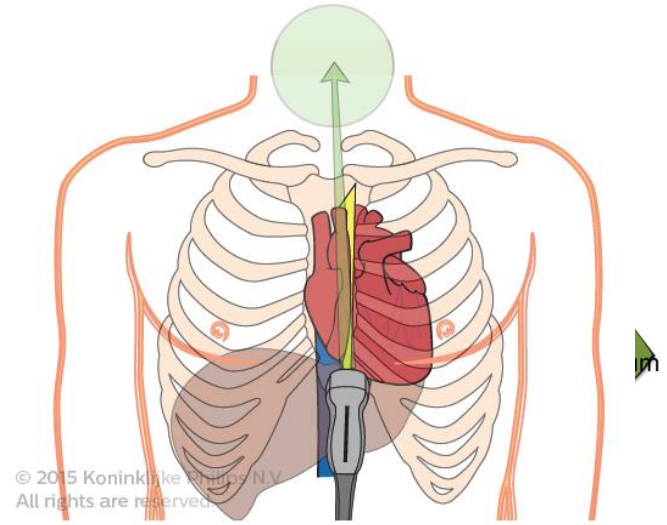
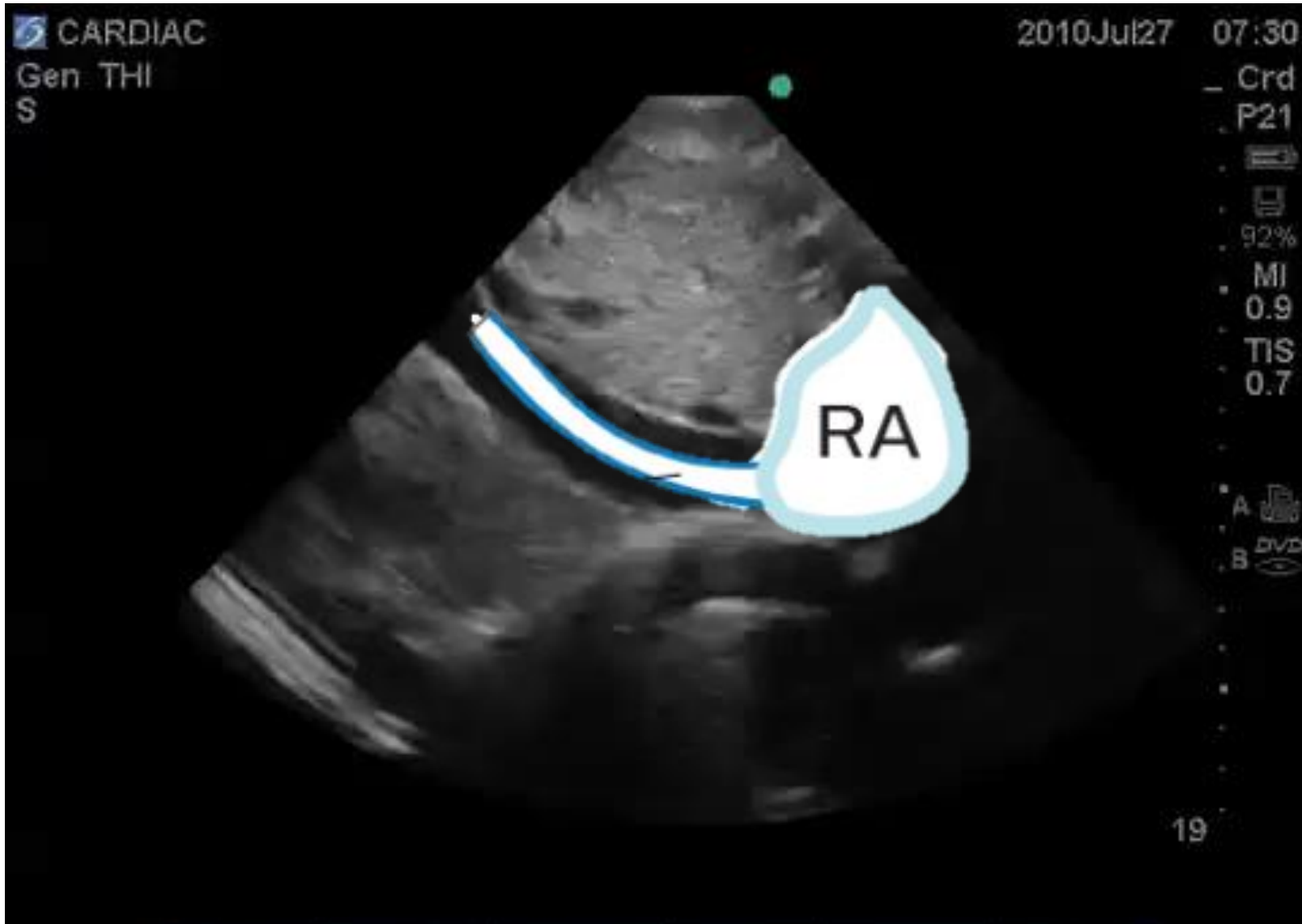

Parasternal Long Axis (PLAX)

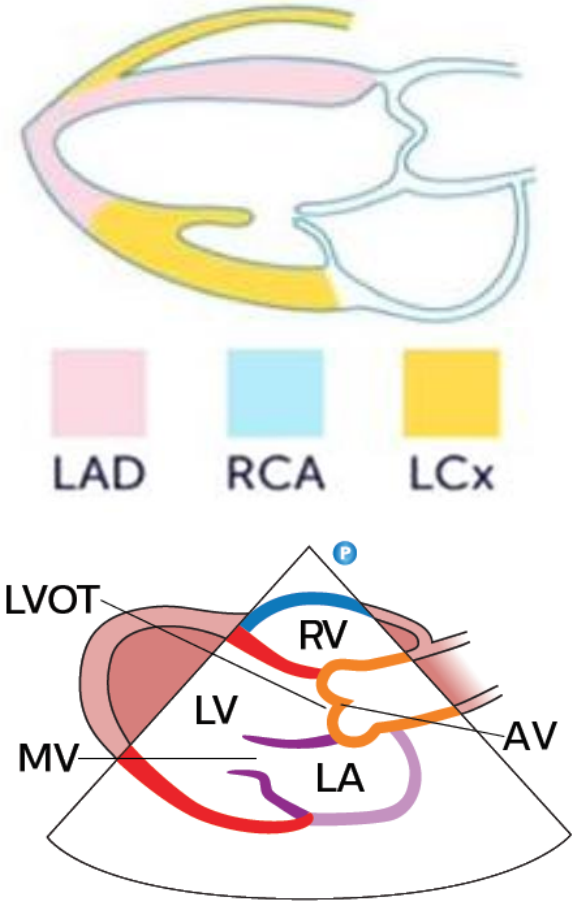
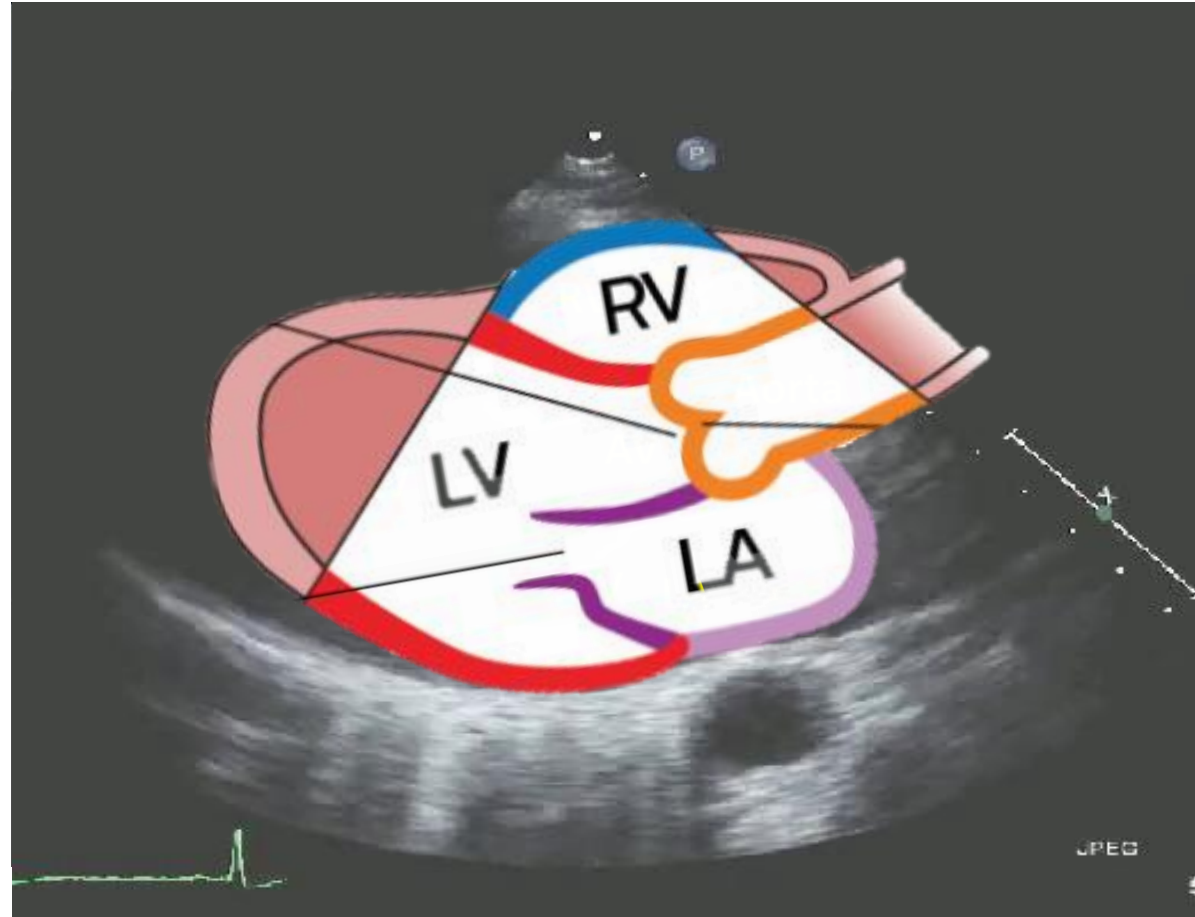
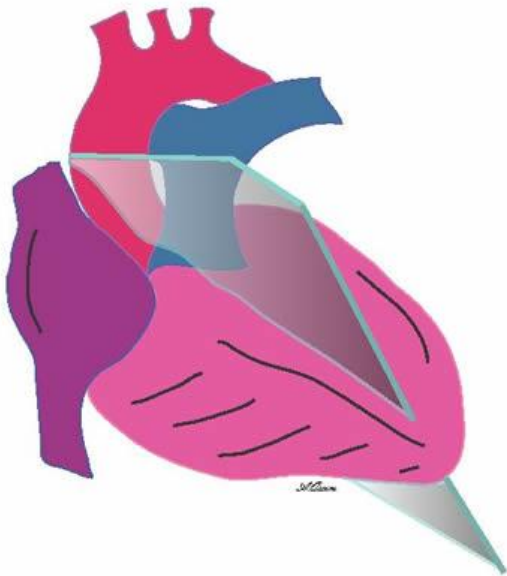
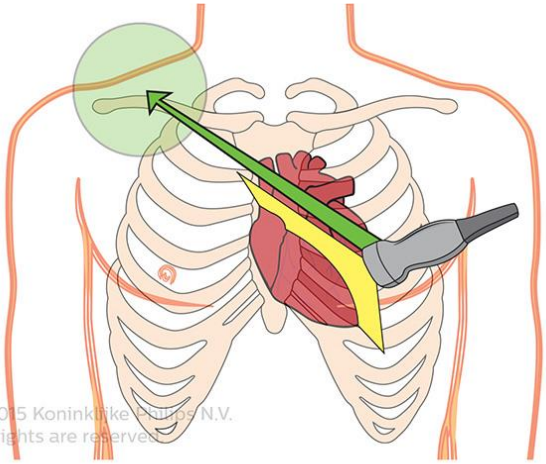

Parasternal Short (PSAX-MV)

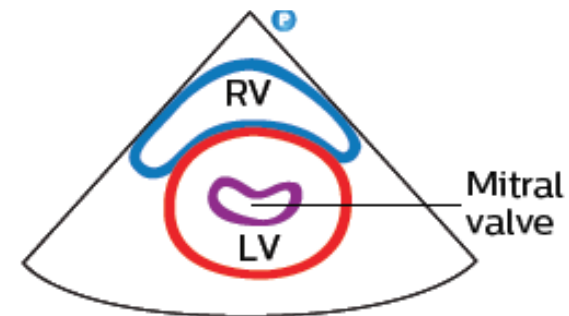
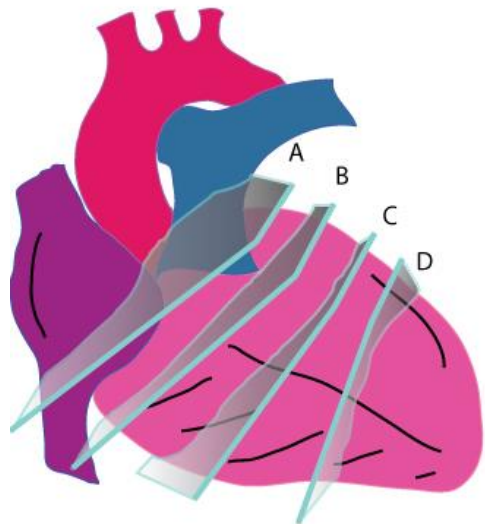
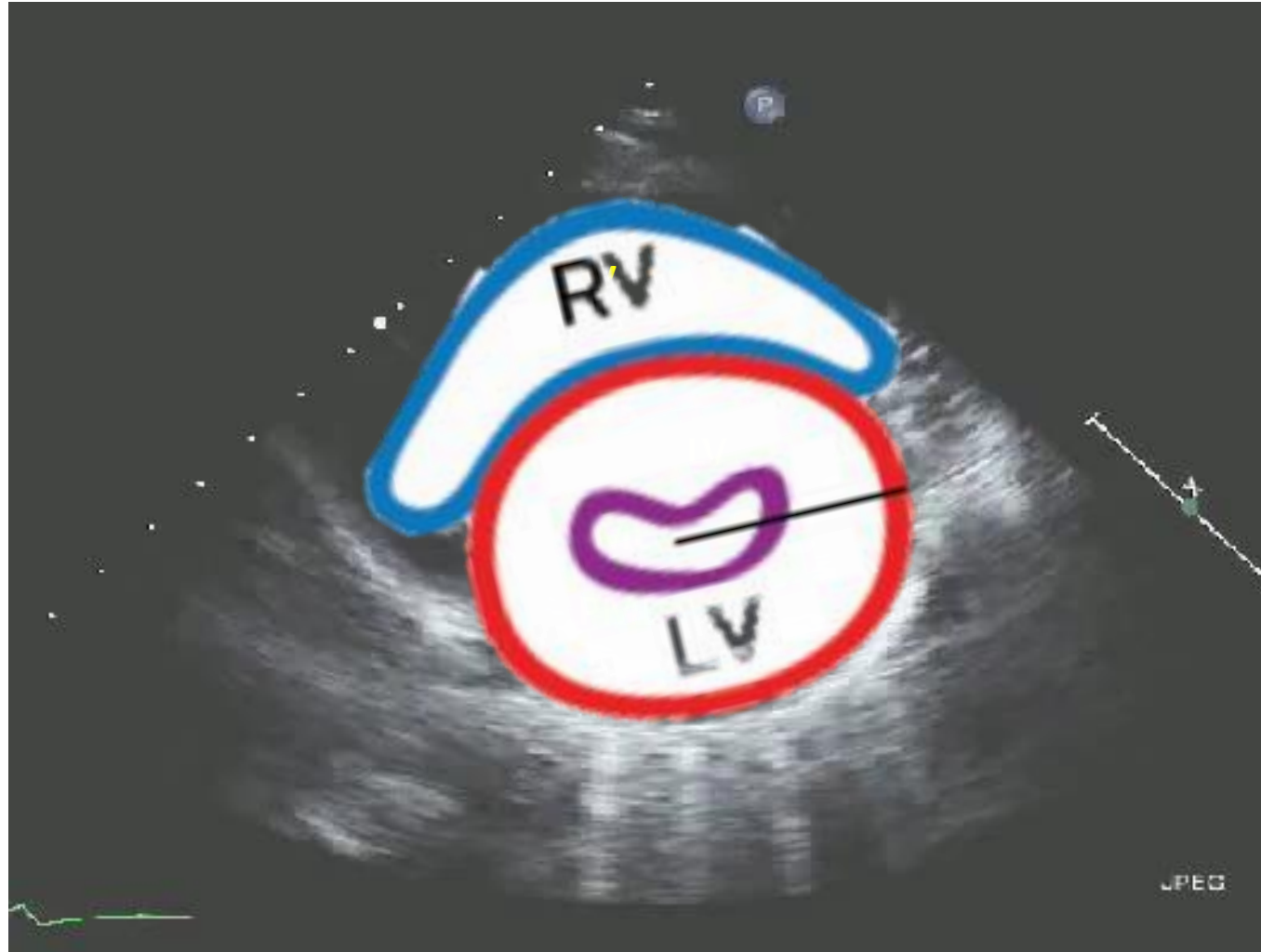
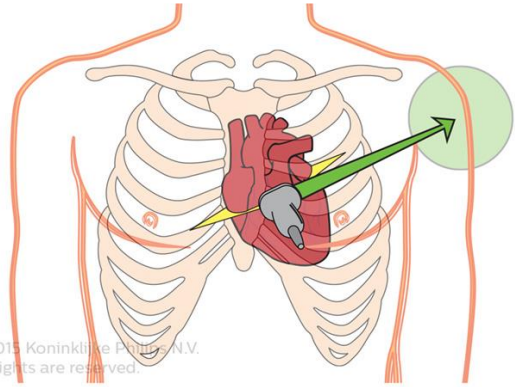

Parasternal Short (PSAX-PM)

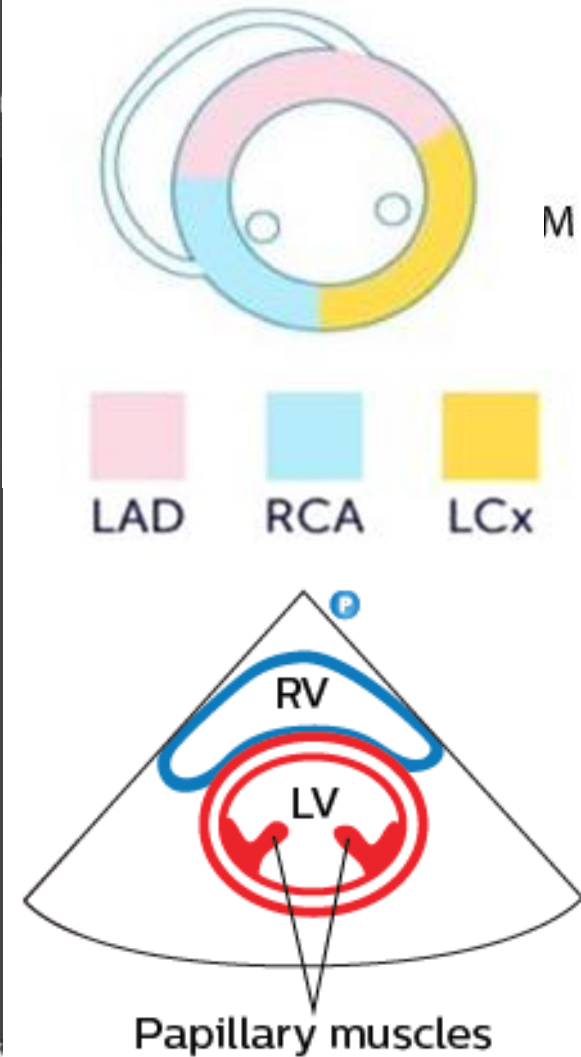
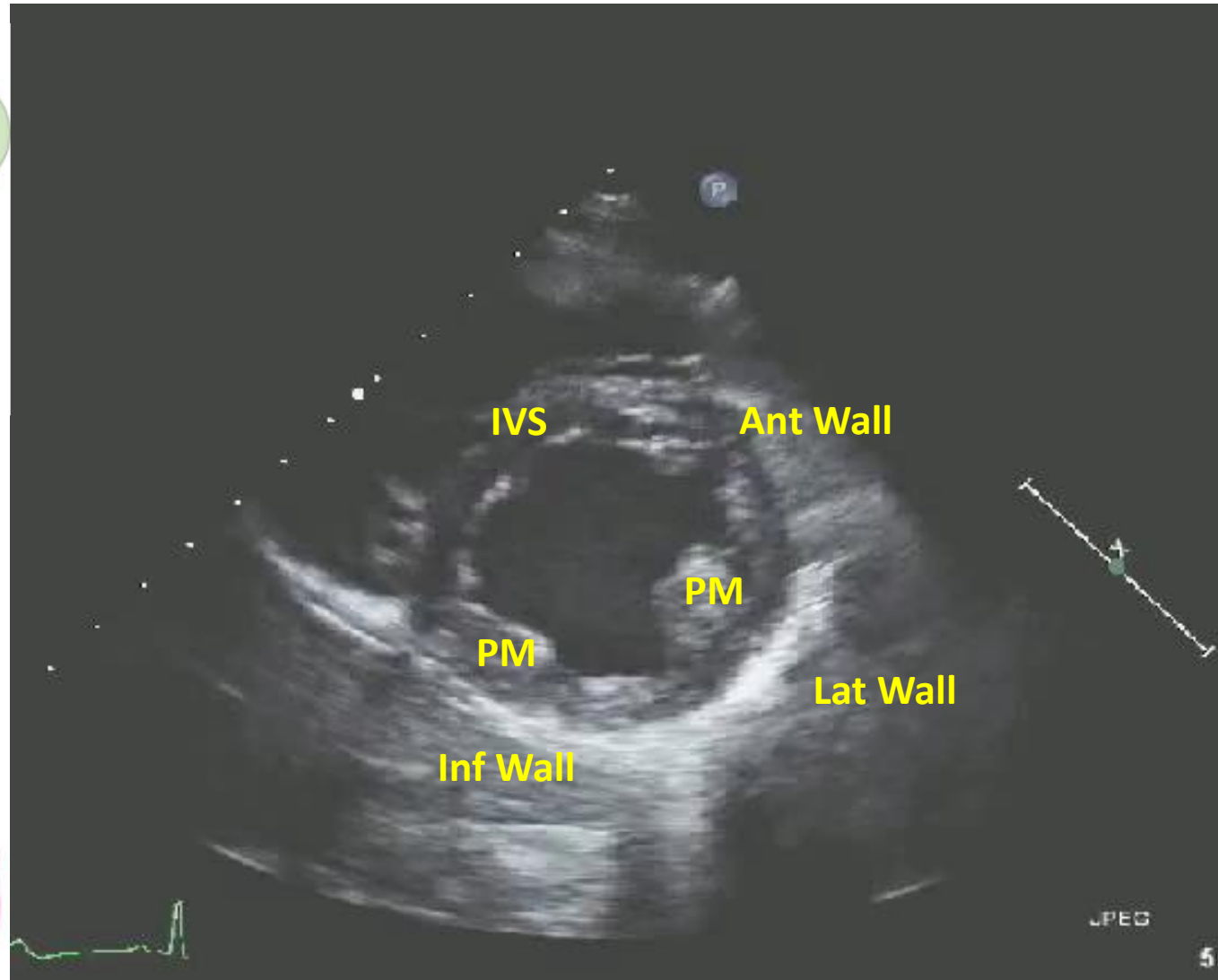
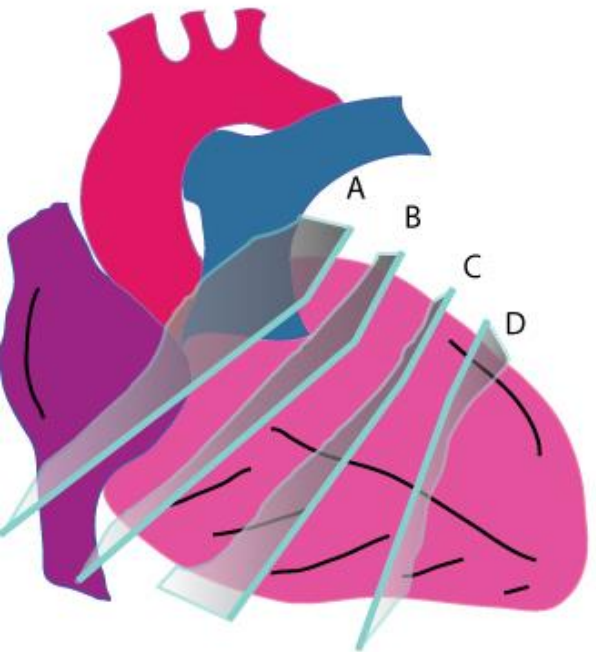
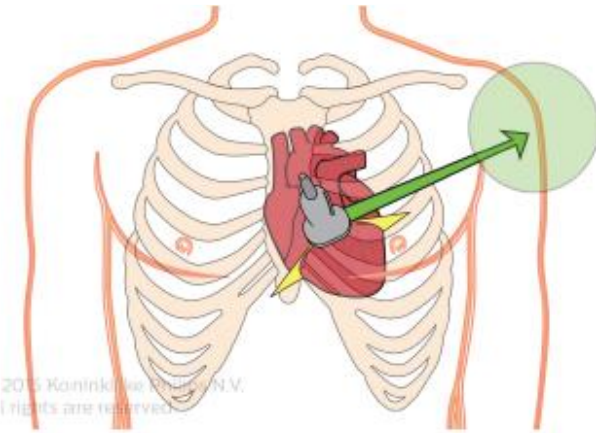

Parasternal Short (PSAX-AV)

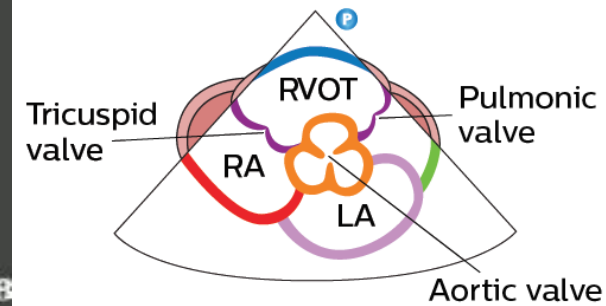
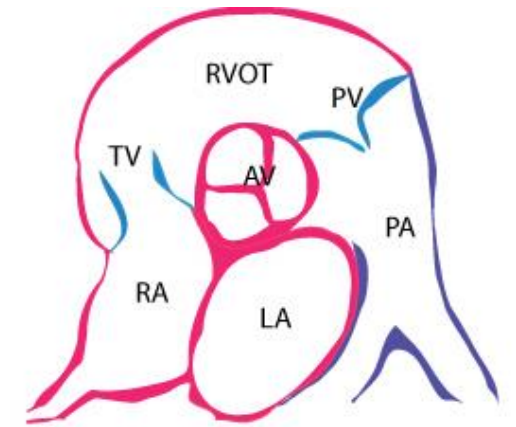
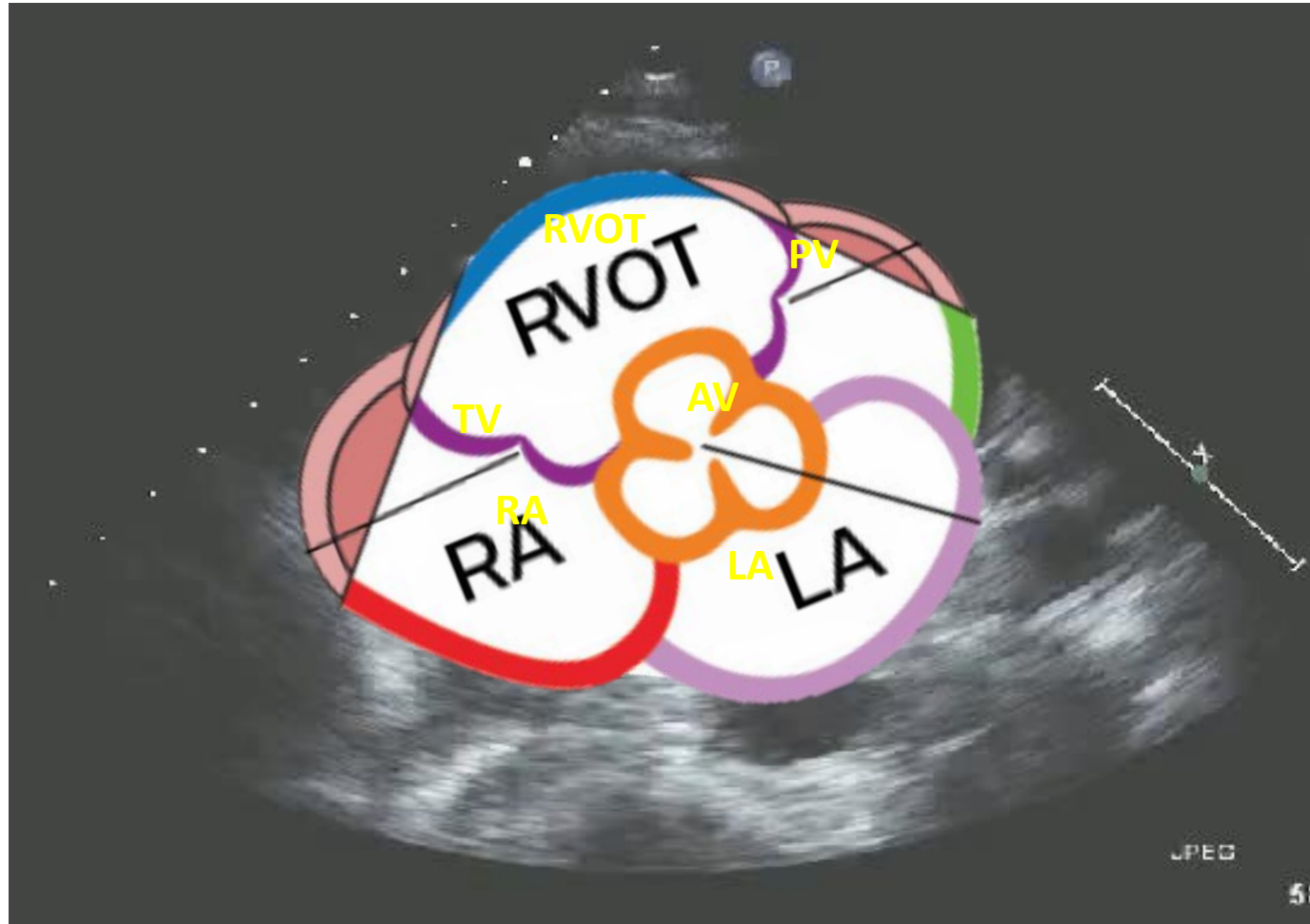
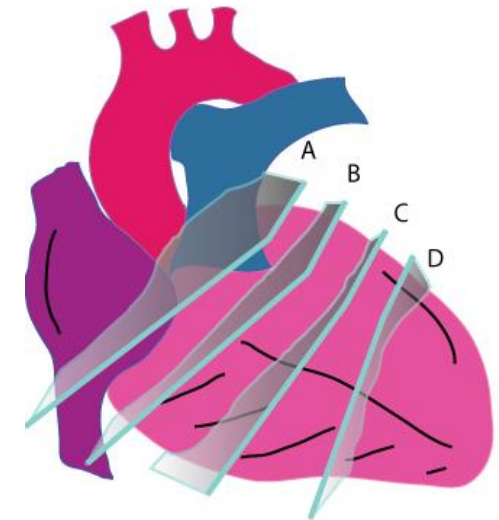
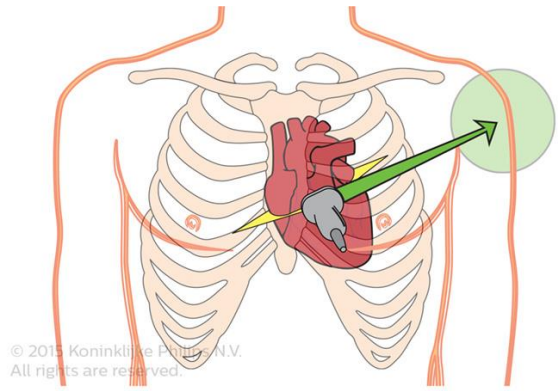

Apical 4-Chamber (A4C)

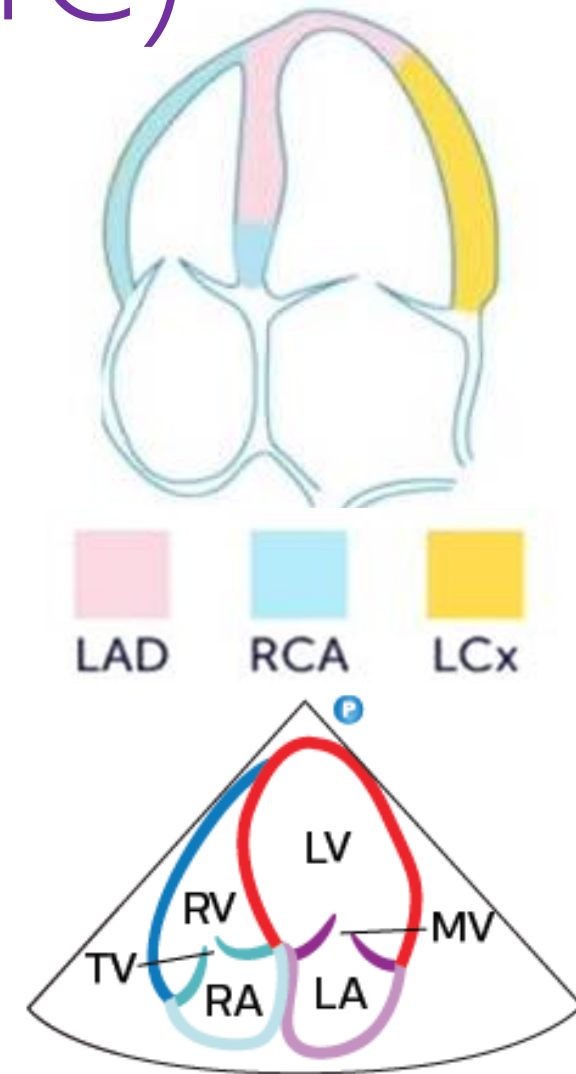
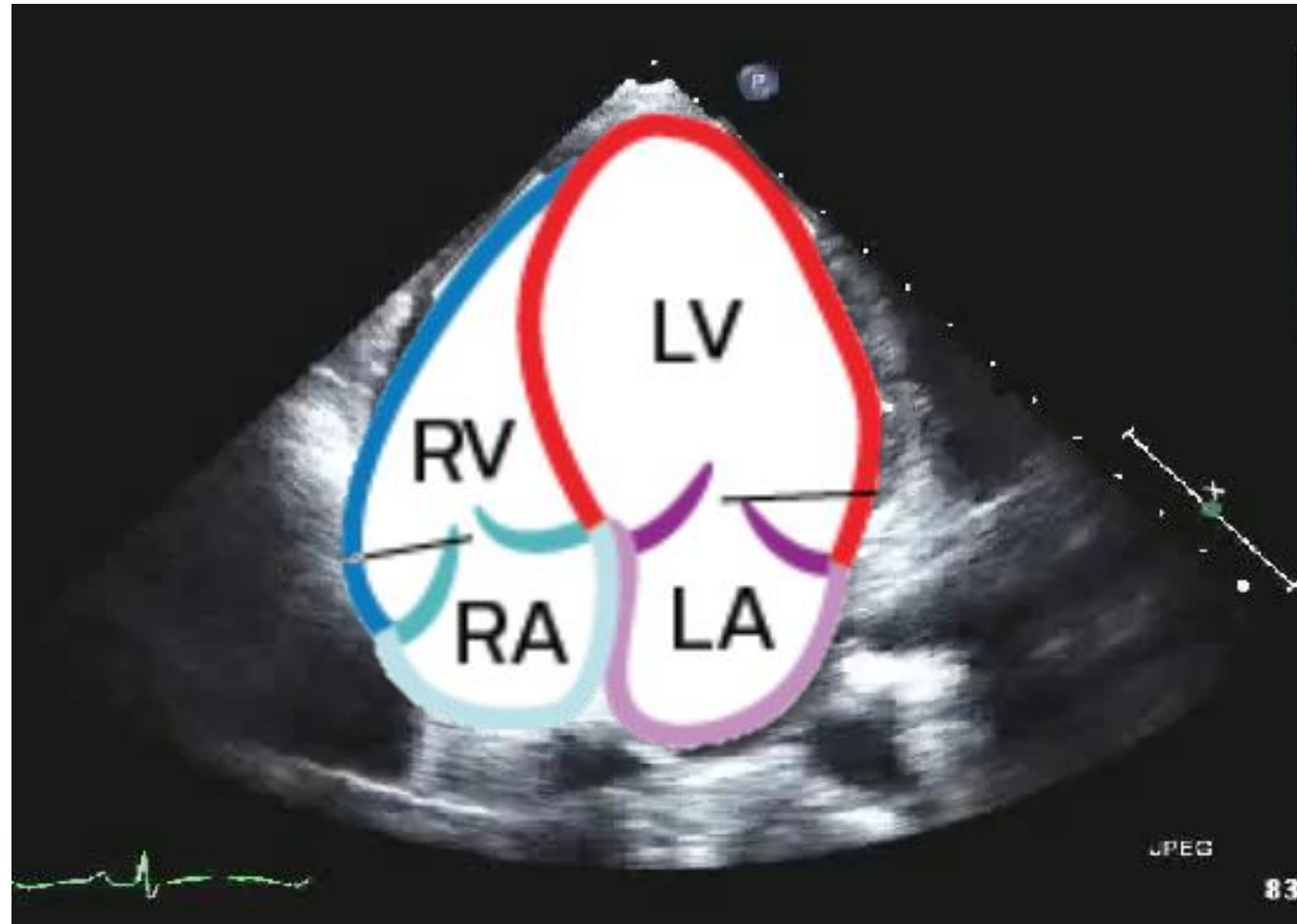
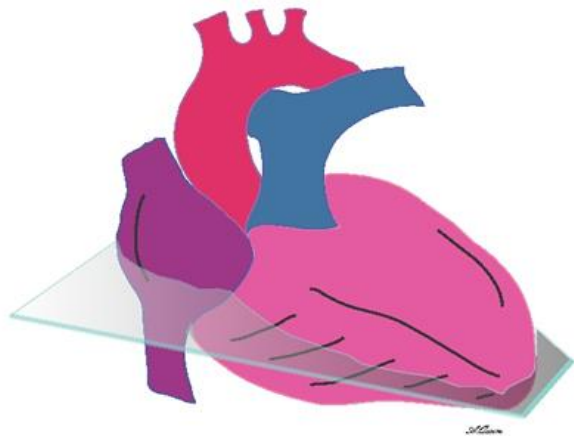
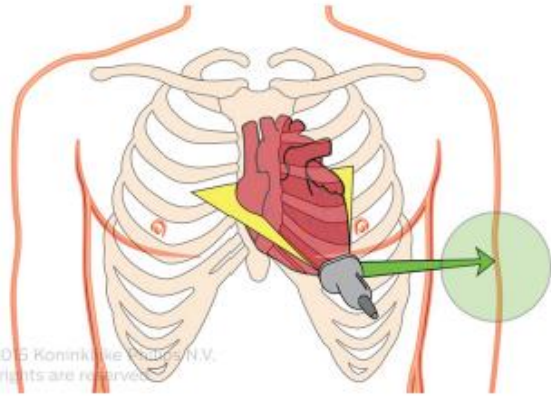

Interpret

HEART

mnemonic POCUS for Focused Cardiac Ultrasound

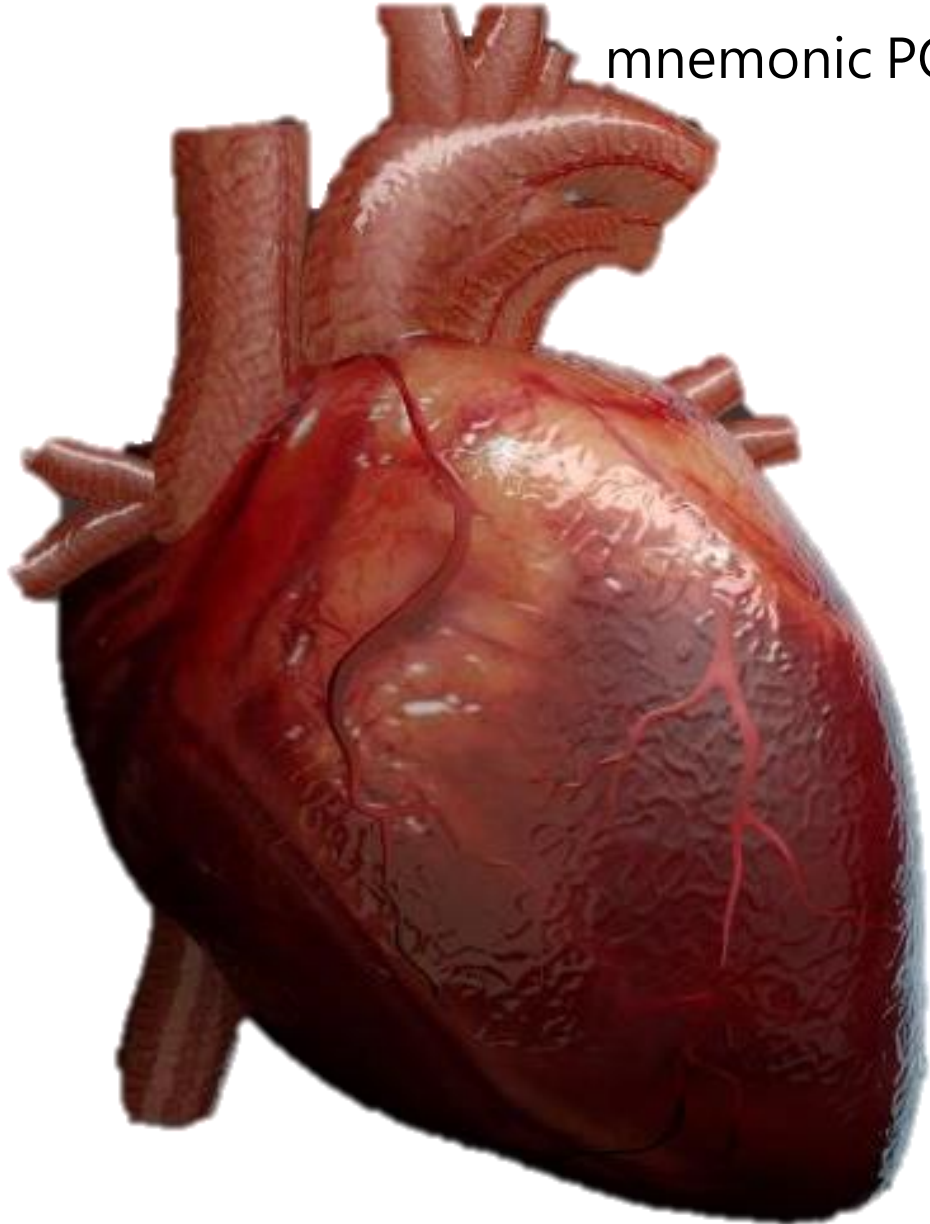

Hyper/hypo-volemia

Eejection (LVF)

Aorta/valve

Right chamber

Tamponade

Pericardial Effusion or Pleural Effusion ?

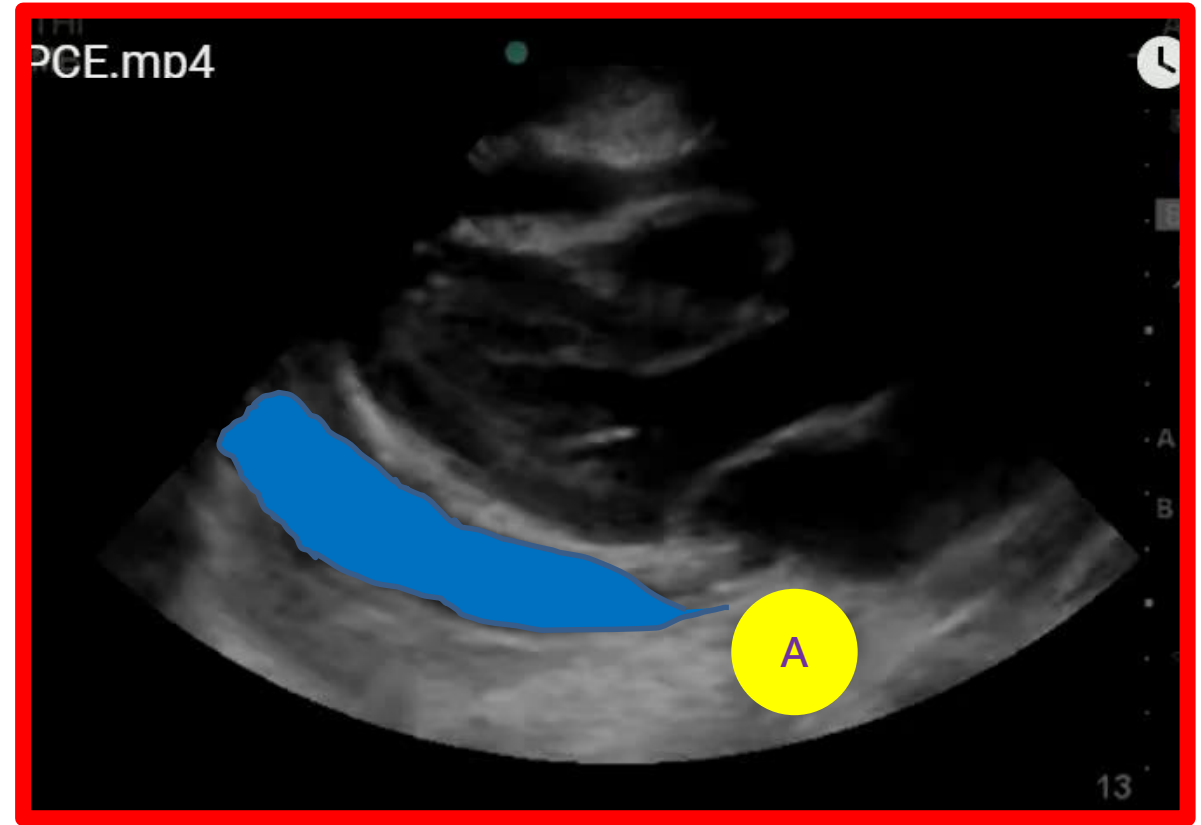
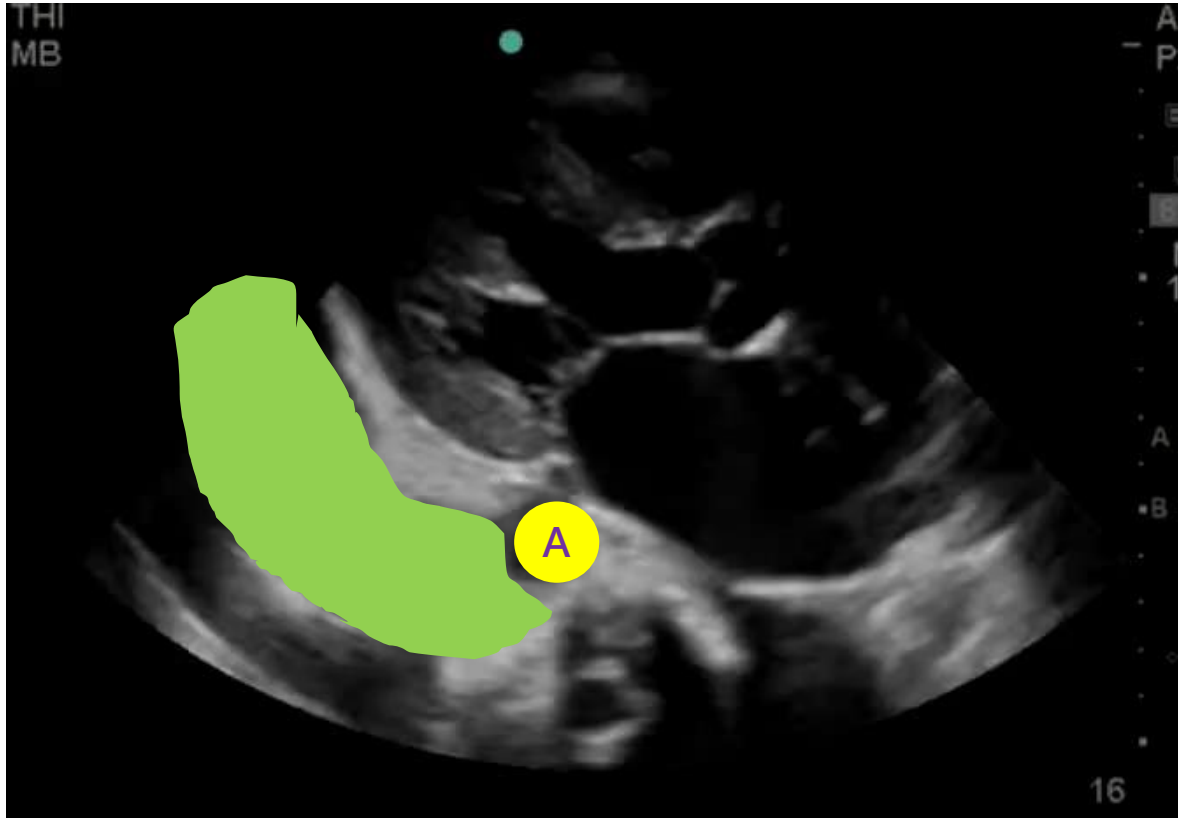

Aorta as a marker

Tamponade is Clinical Diagnosis !

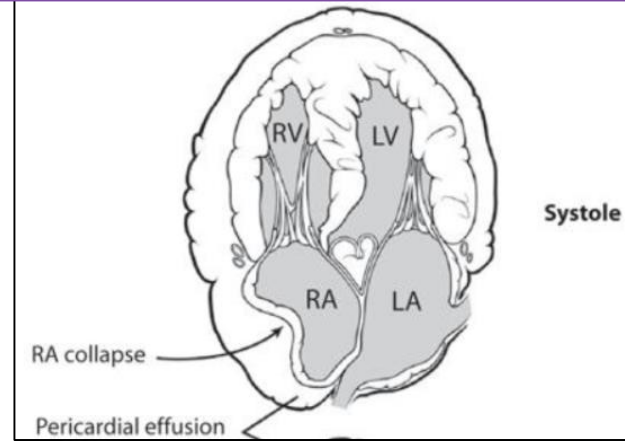
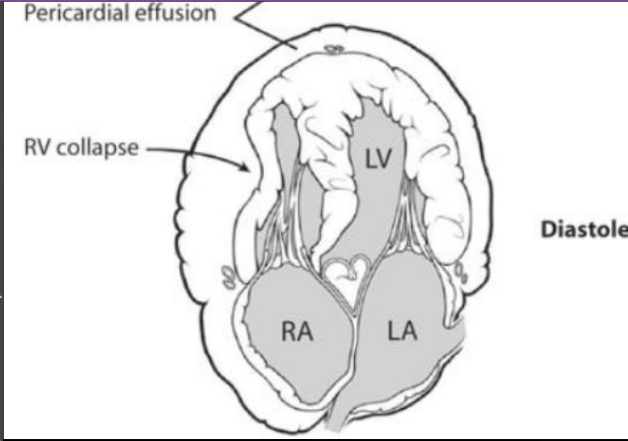
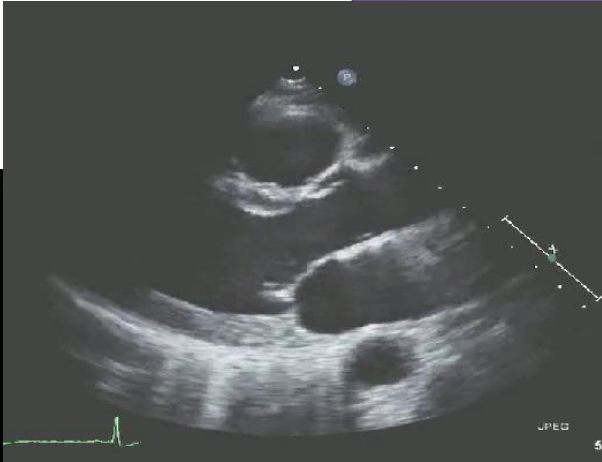

Diastolic
RV collapse



Systolic
RA collapse

PLAX or SLAX

M-mode

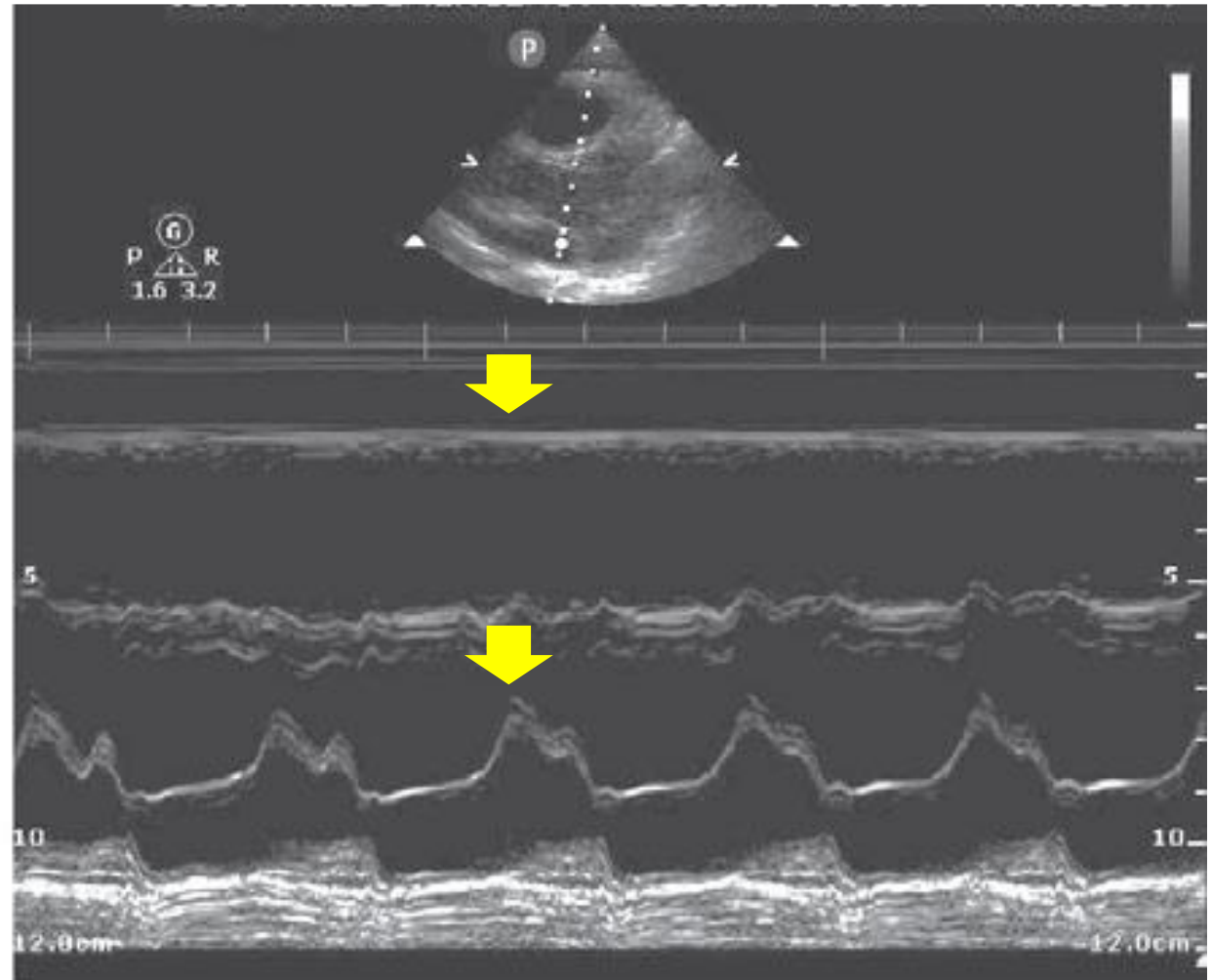
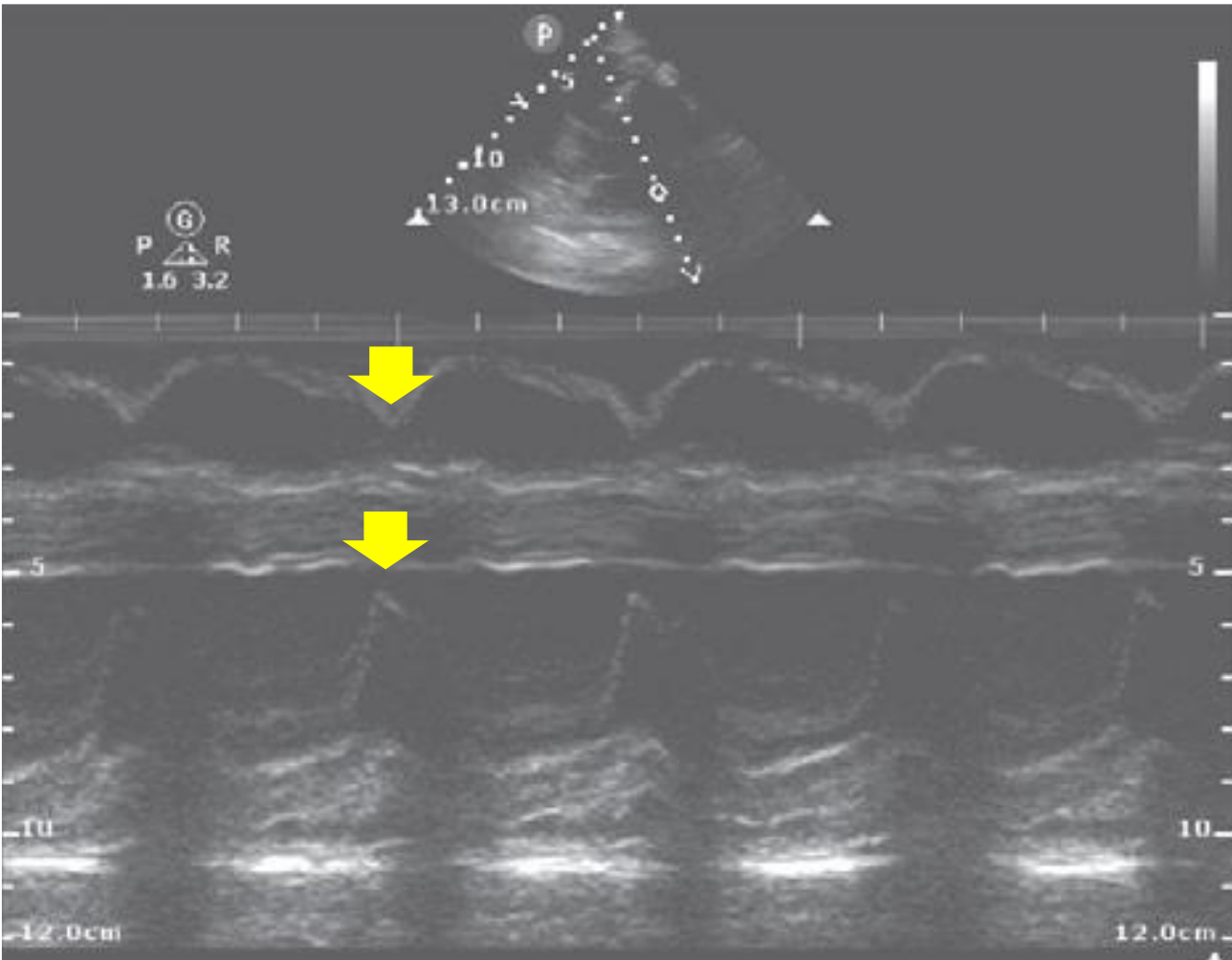



Tamponade
Effusion

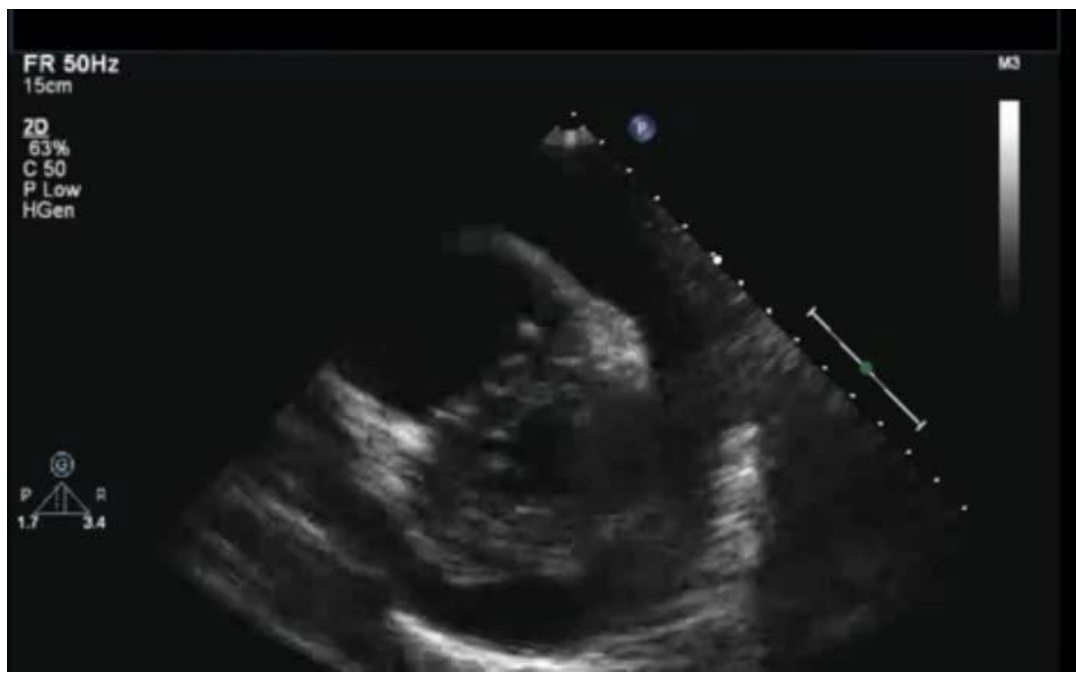
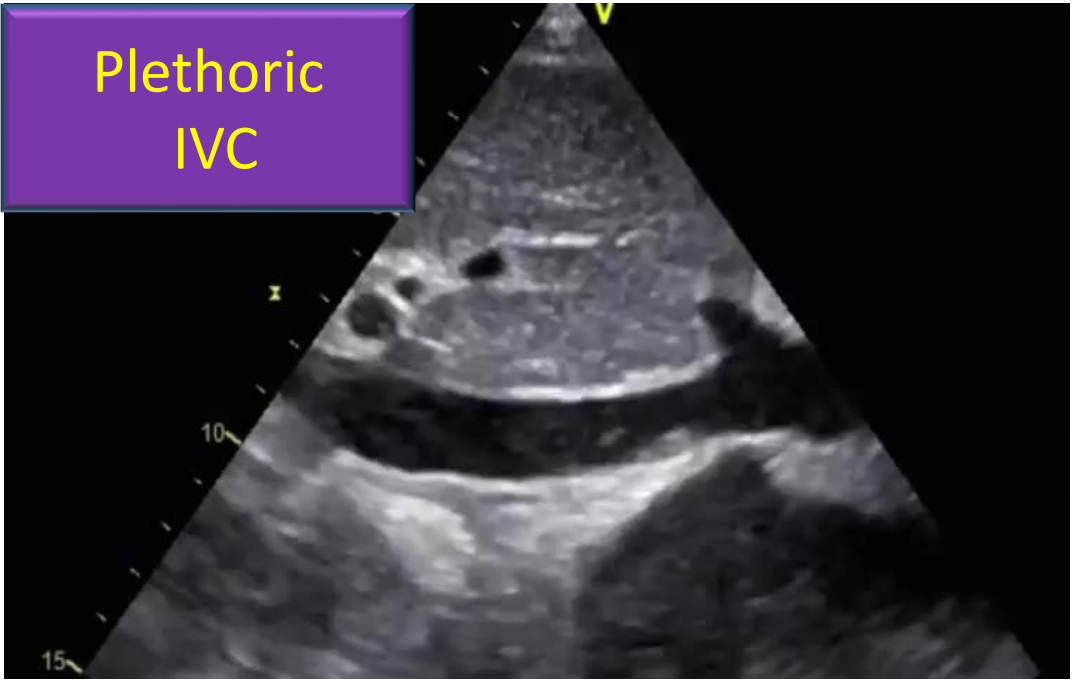

Pericardial effusion

↑
Intra-pericardial pressure

Systolic
RA collapse

Diastolic
RV collapse

Impaired ventricular
filling and increased
interventricular
dependence

Plethoric
IVC

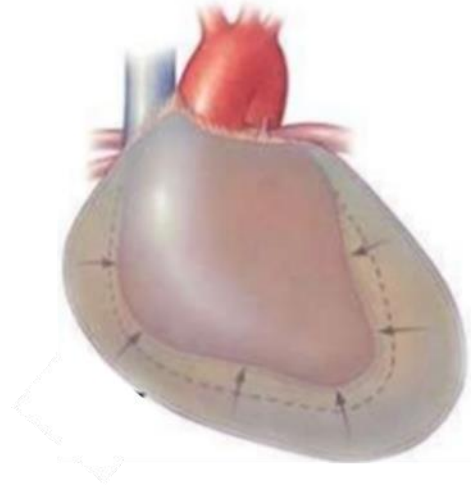

Pericardium

SX4C **P**SLA/**P**SSA **A4C**

1. Pericardial
vs
Pleural effusion

2. Tamponade:
RV Diastolic collapse
RA Systolic collapse
Plethoric IVC

23/03/2010 08:56:44

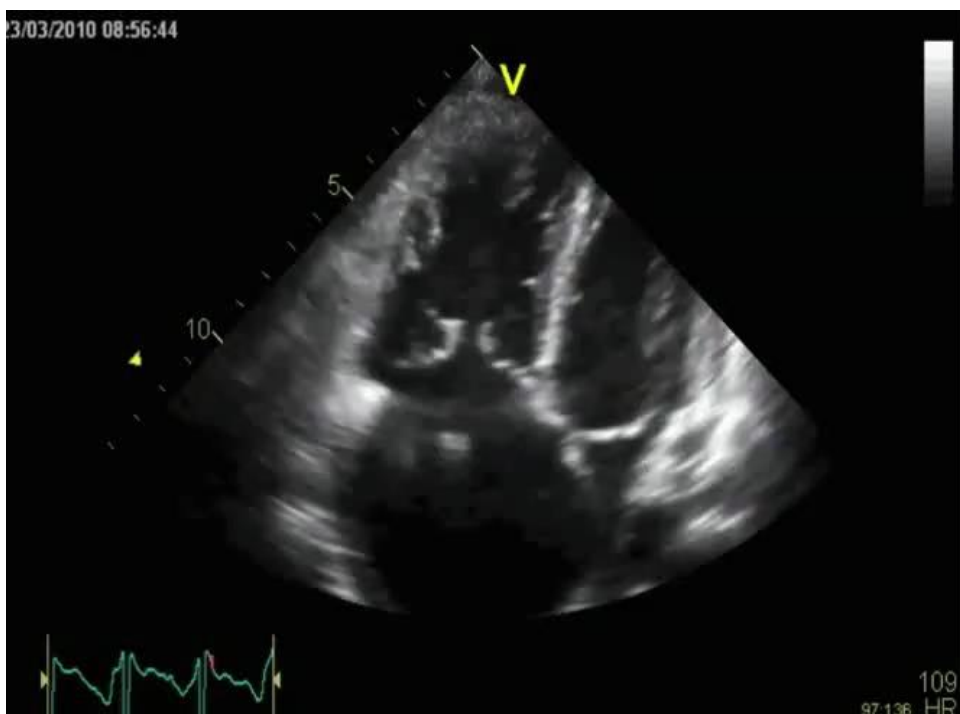

Rt Chamber
Equity

RV:LV
> 1:1

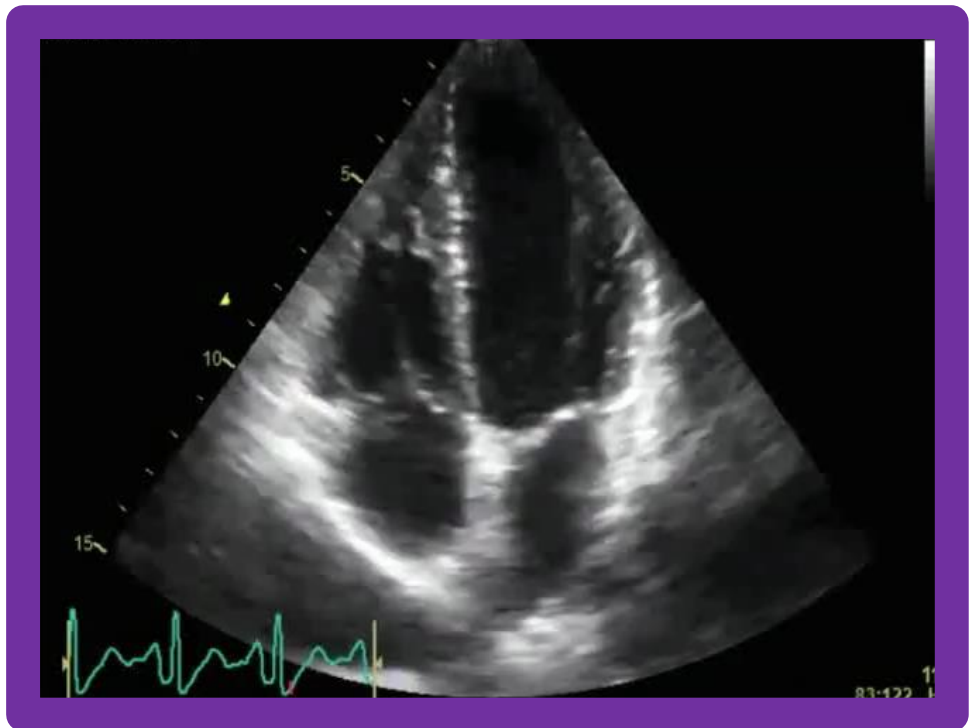

12:08:18

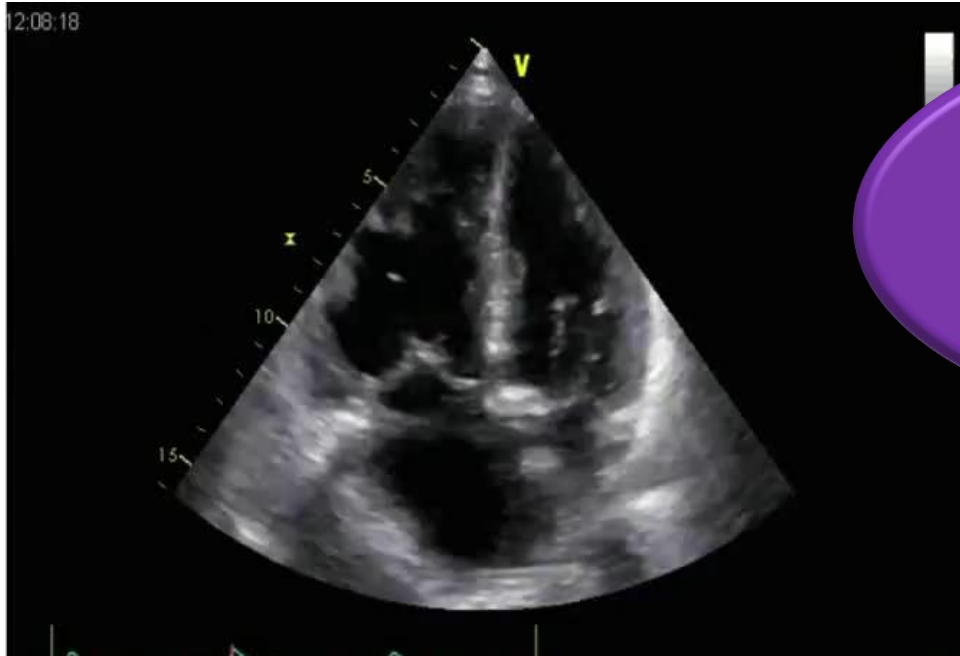

RV Strain

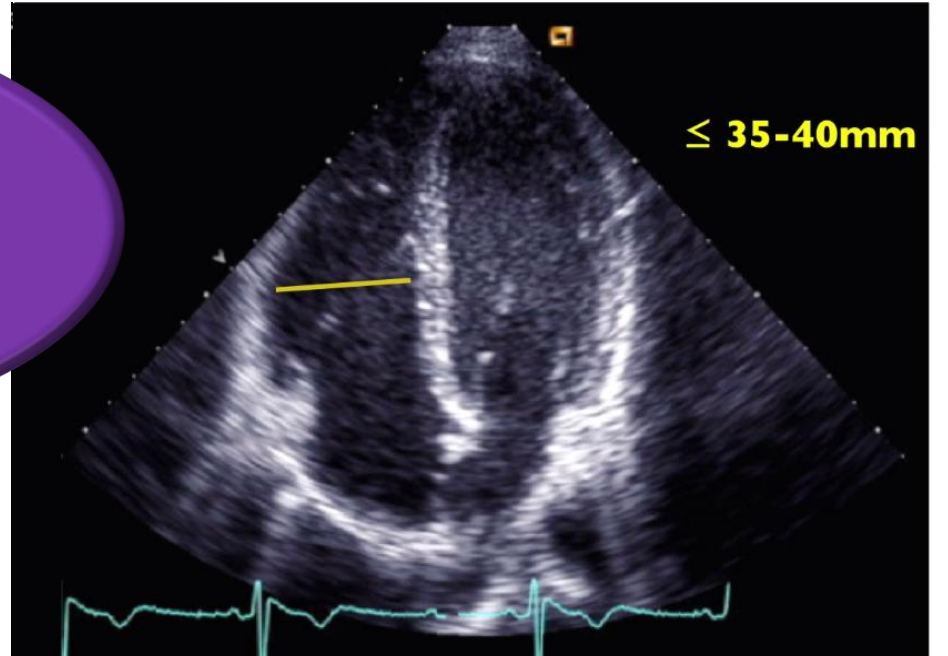

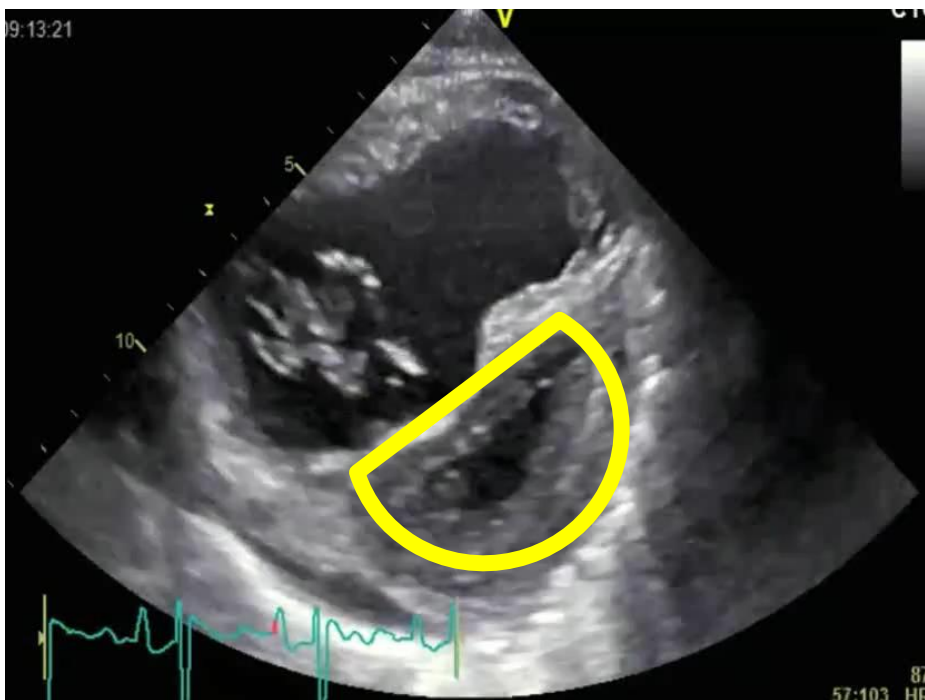

Rt Chamber
Equity

RV Strain

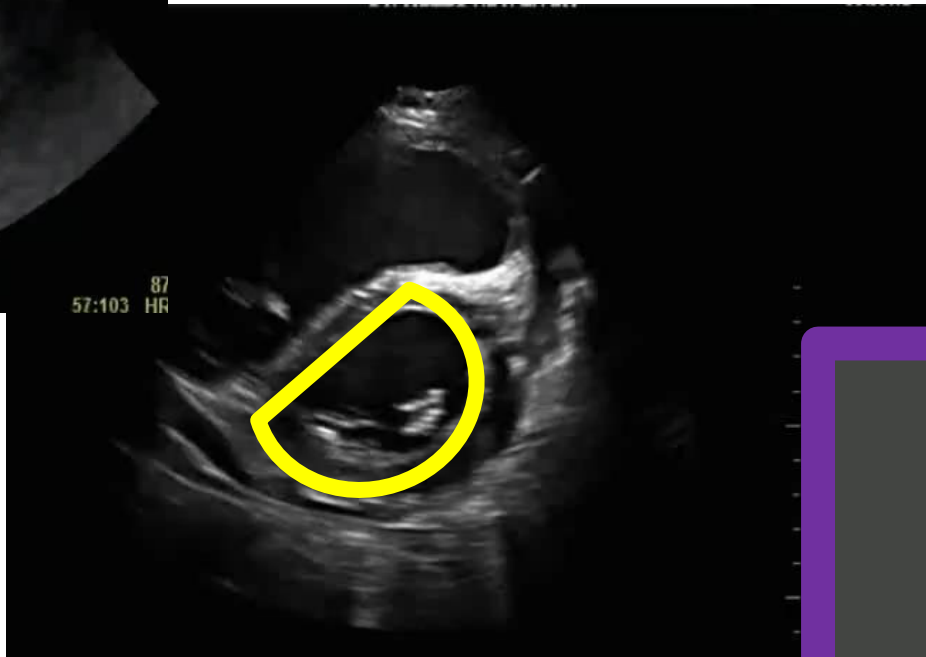

D-sign

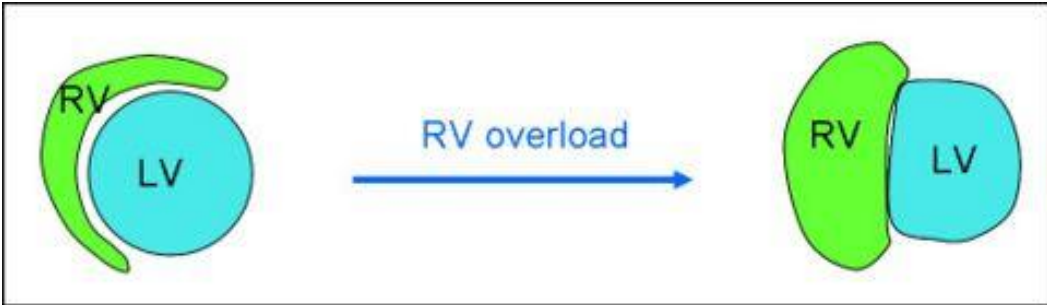
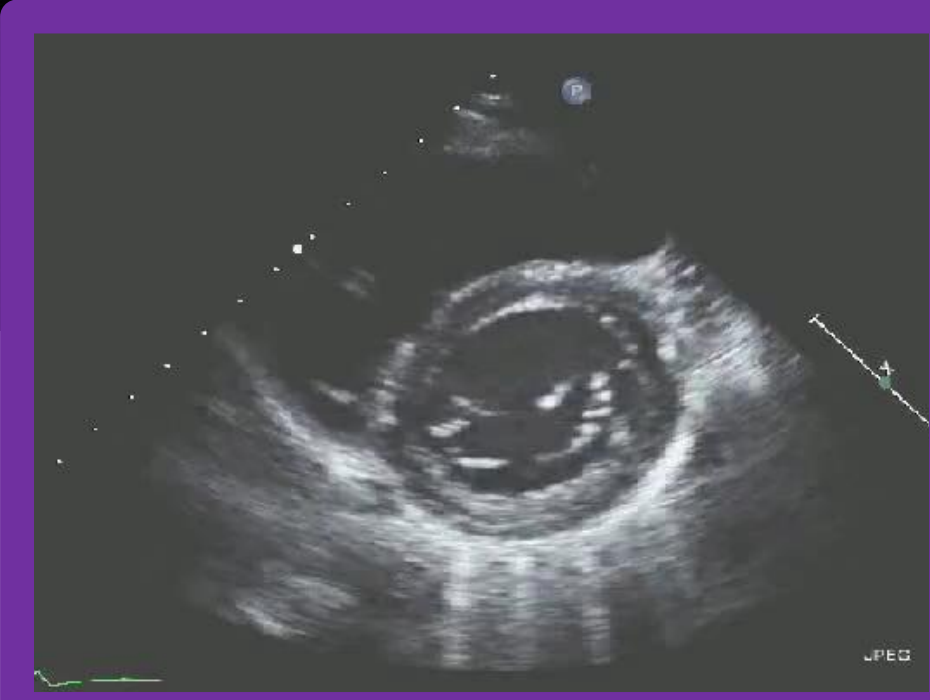

RVW Thickness

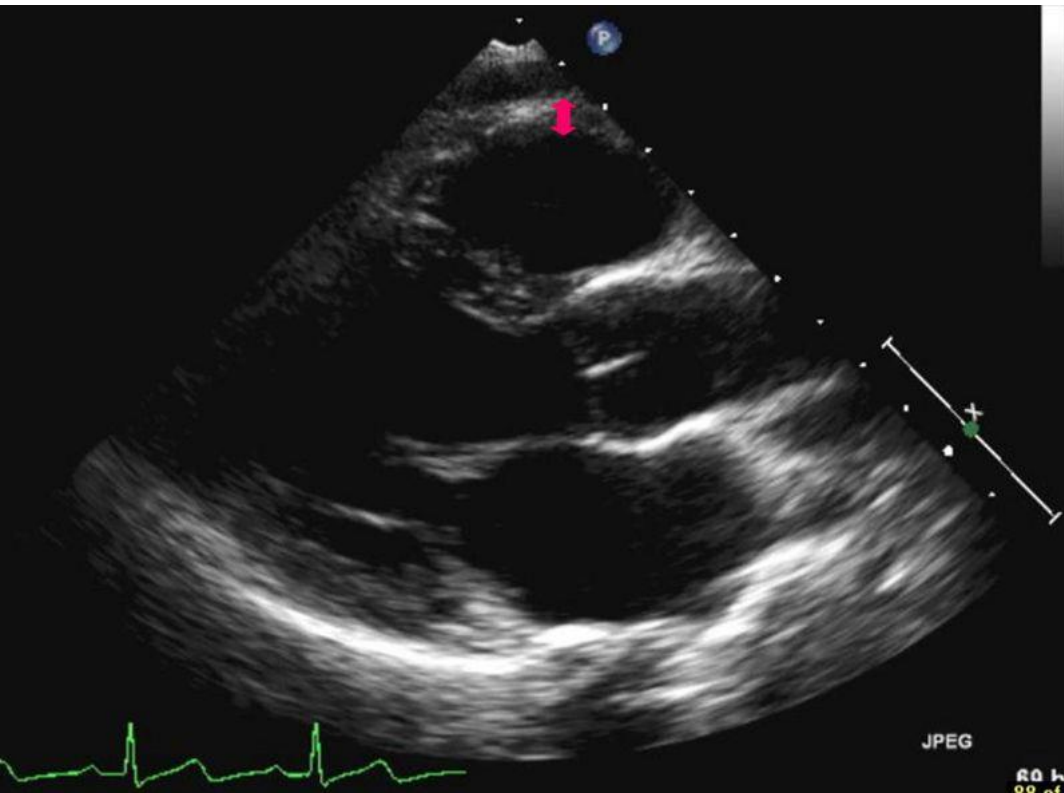

> 5mm

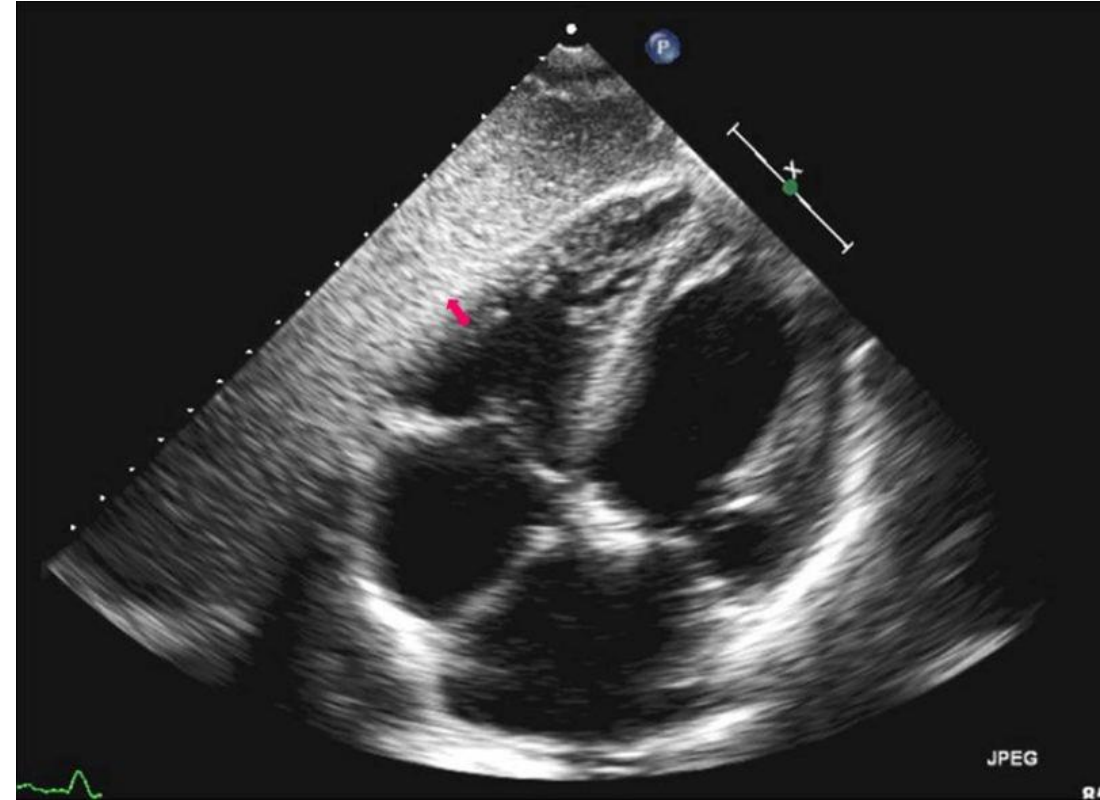

TAPSE

(Tricuspid annular planar systolic excursion)

	Abnormal Cutoff
TAPSE	≤ 17 mm

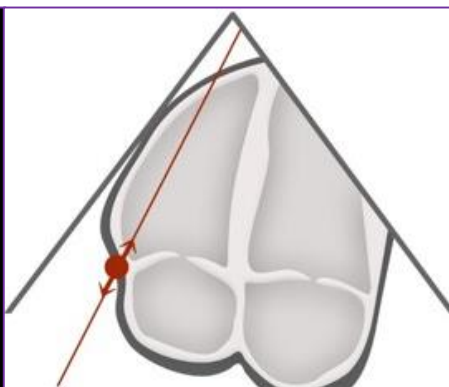
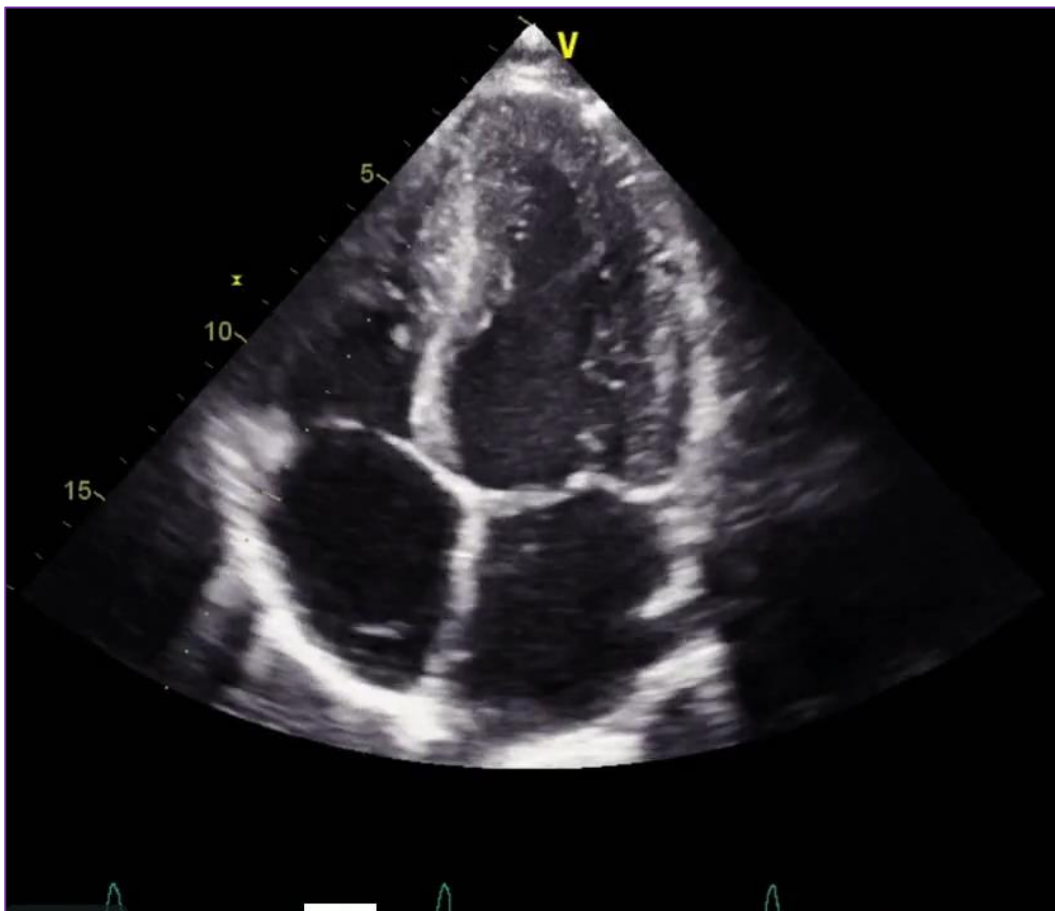

Rt Chamber
Equity

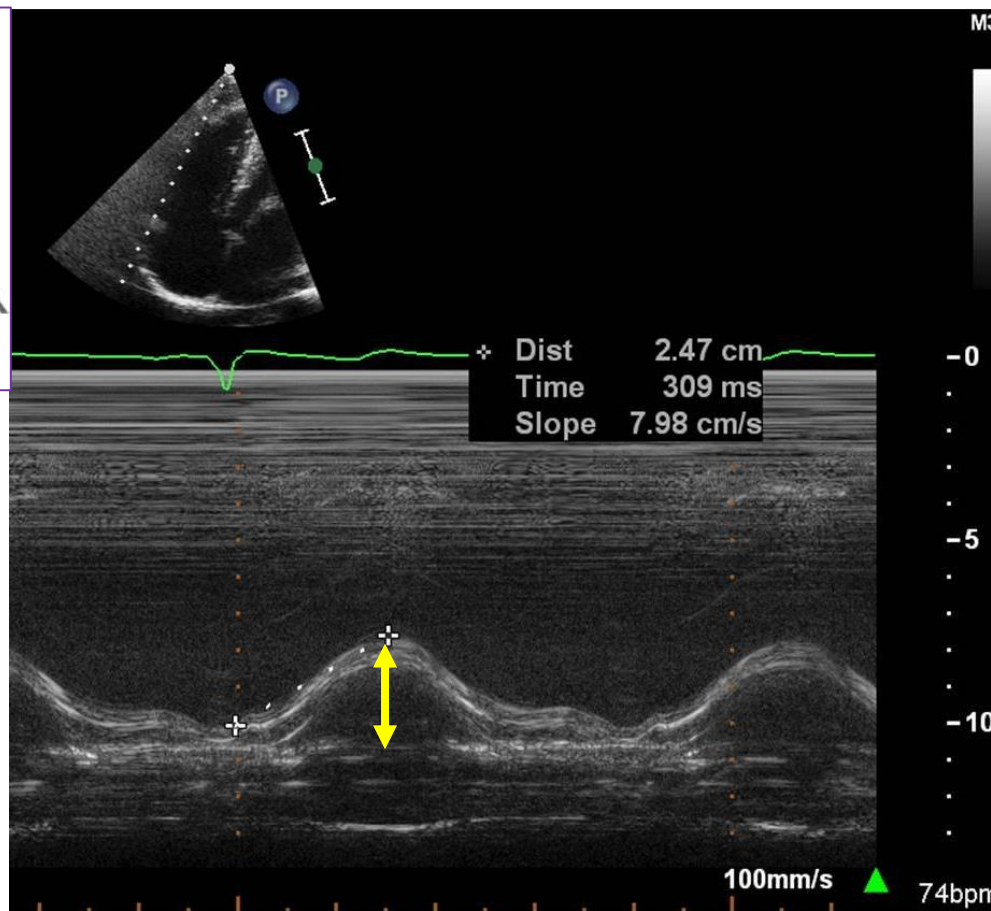

TAPSE

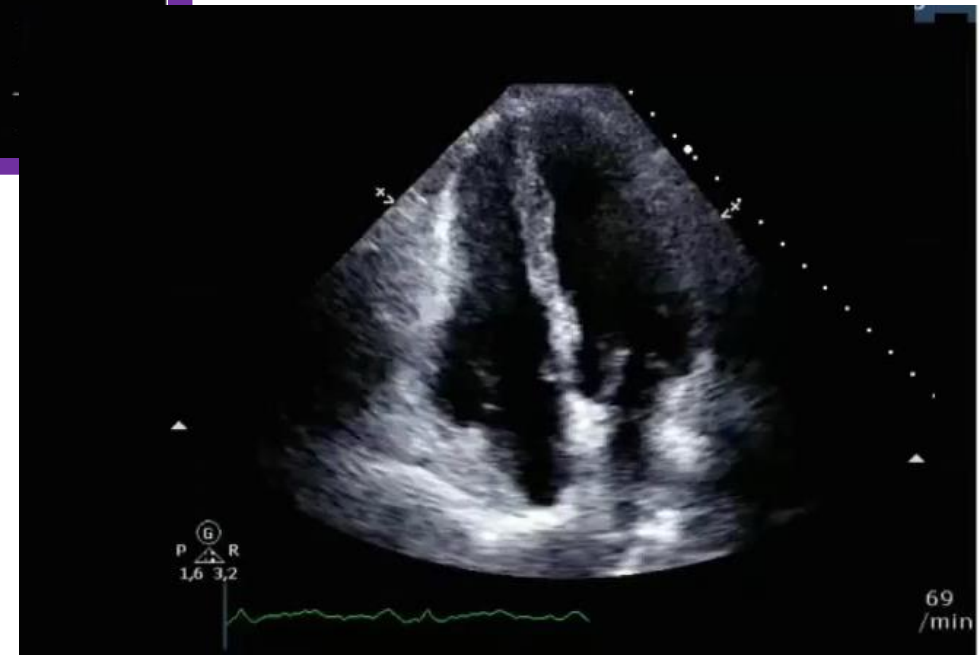
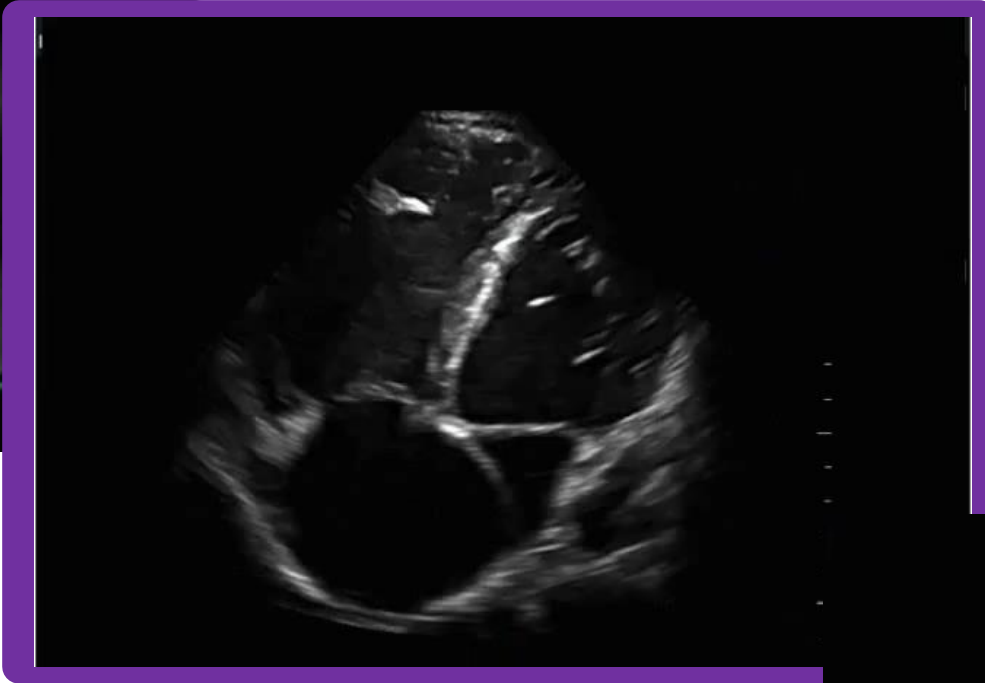
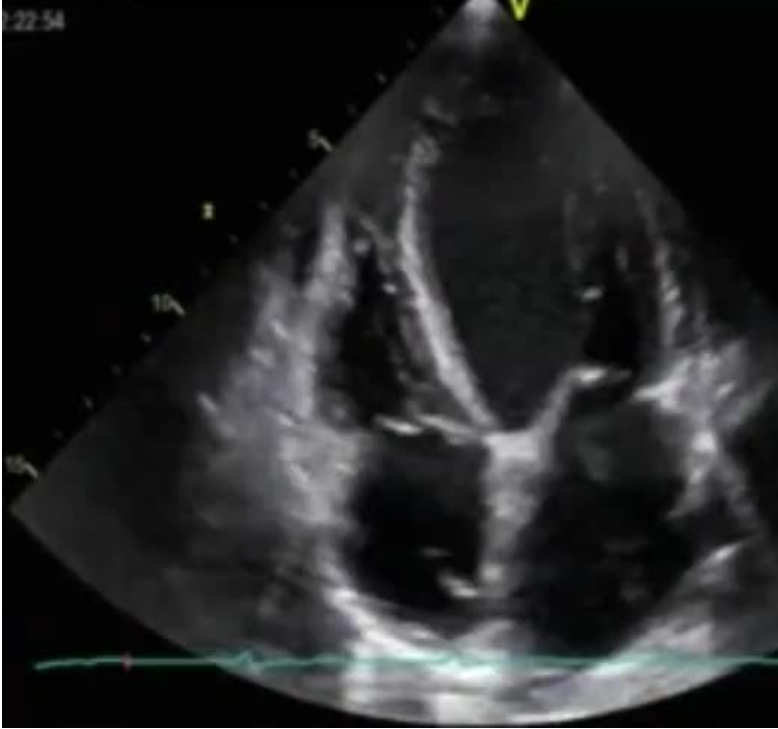

Rt Chamber
Equity

McConnell's Sign

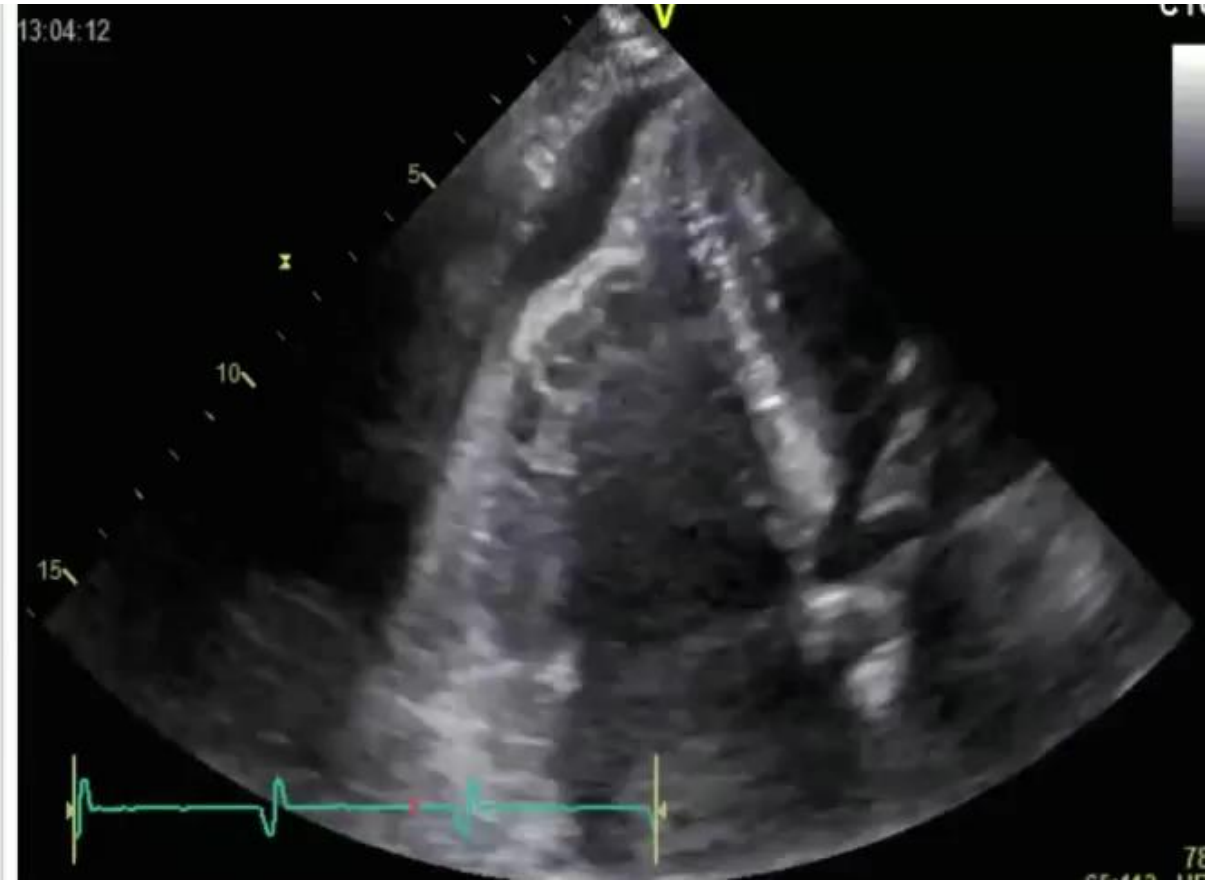
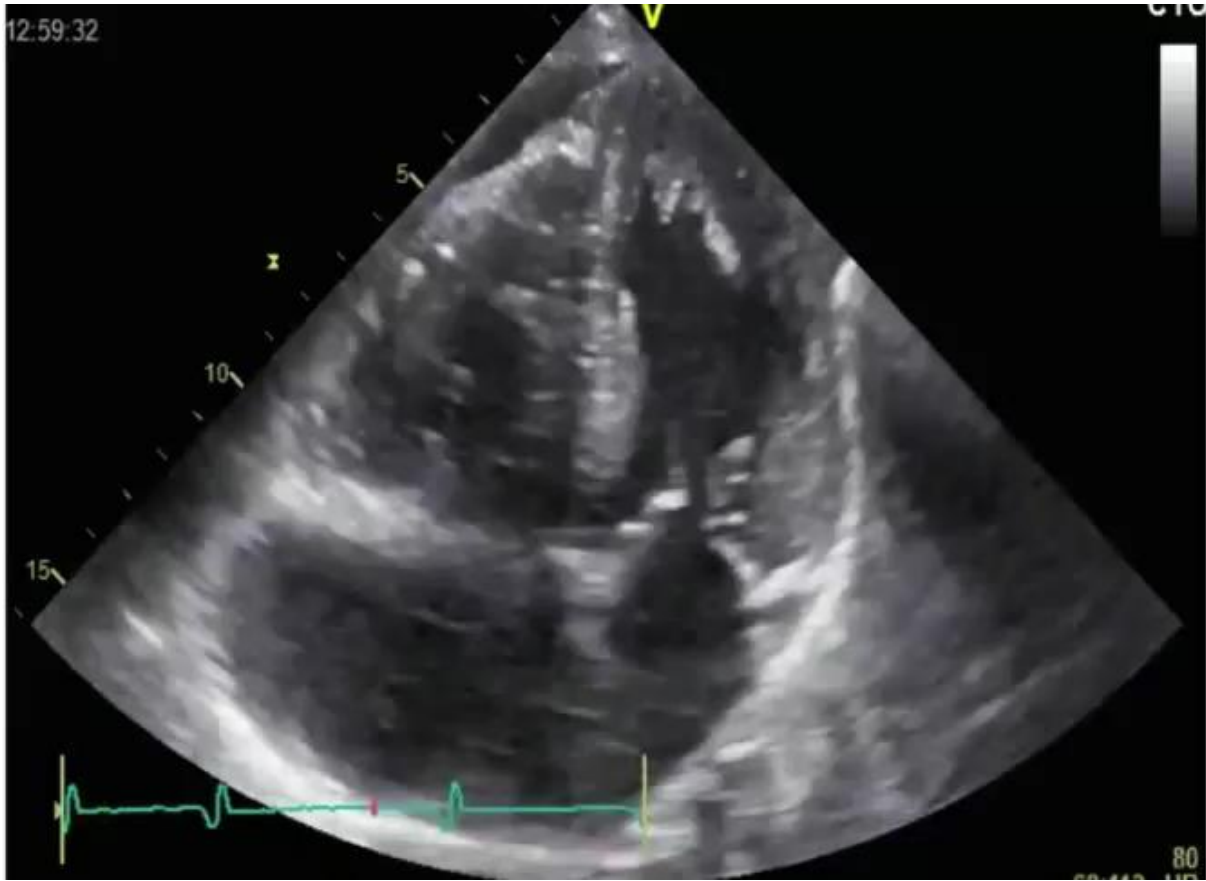

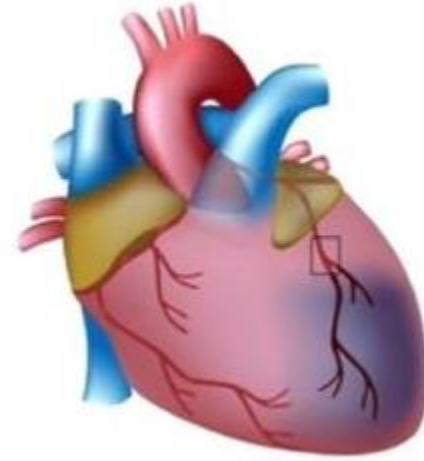

Right Chamber

SX4C PSSA PSLA A4C

1. Size & Function:

RV:LV < 1:1;

D-sign;

TAPSE > 17 mm

2. RV dysfunction:

Acute cor pulmonale: PE
(McConnell's sign)

Hypovolemia
Entrance

Eyeballing

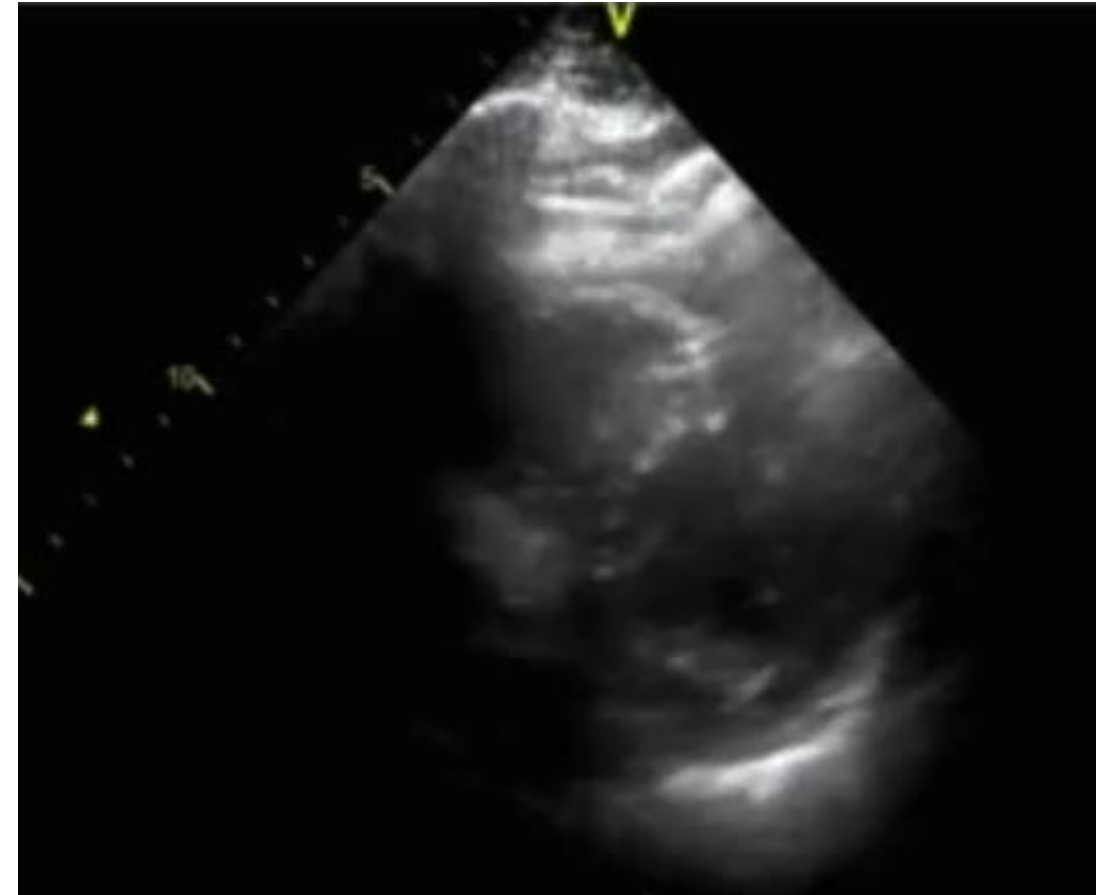

Size – 2D/M-mode

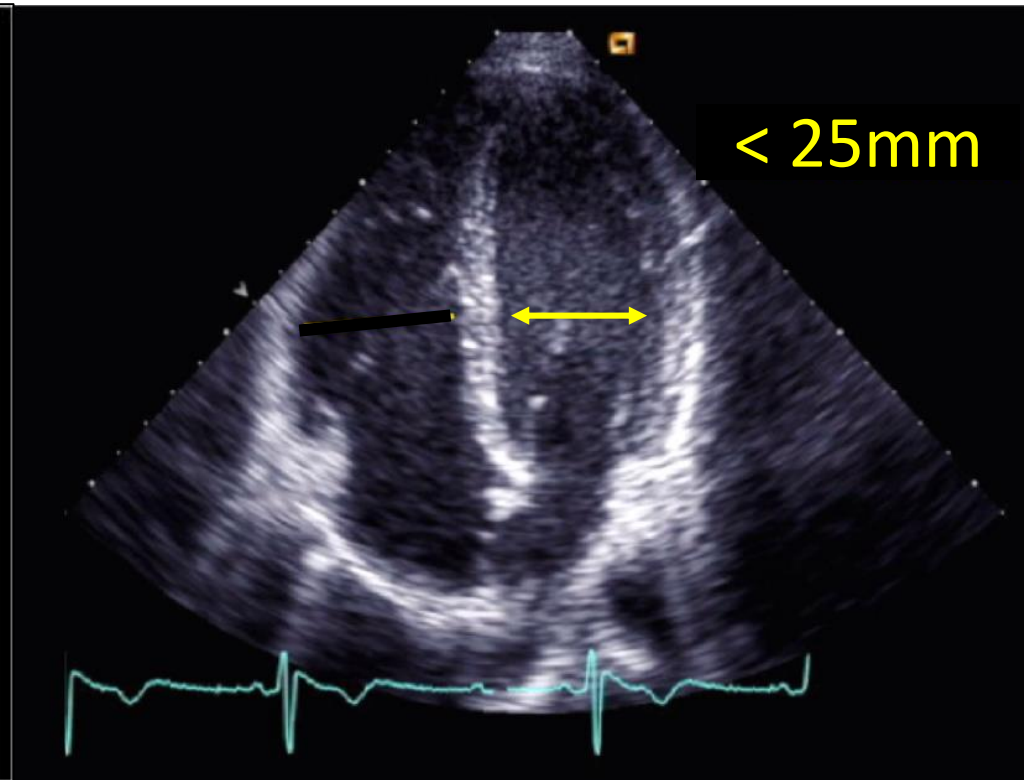
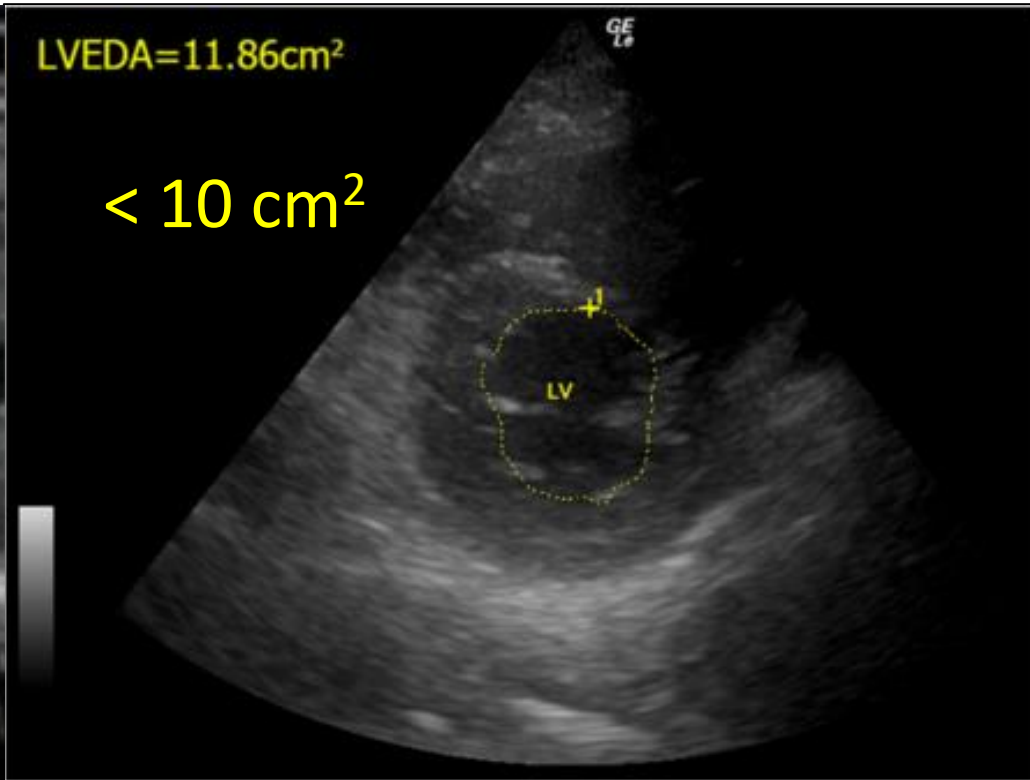
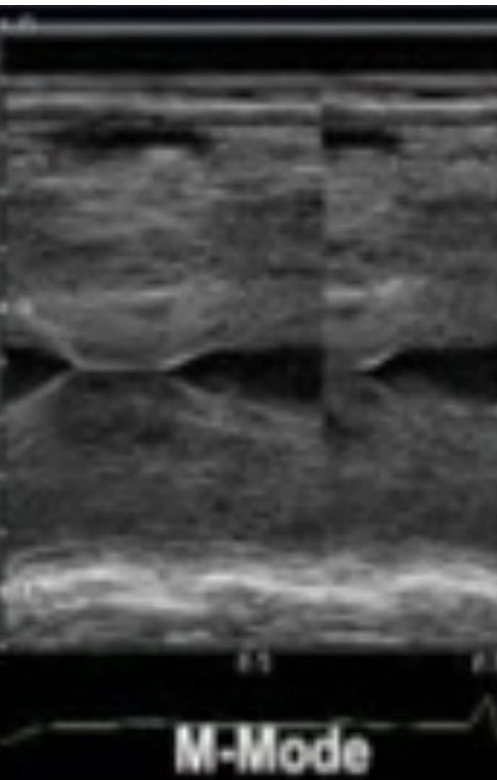

Kissing
papillary
muscle sign

LVEDA
(VS > 20 cm²)
LVEDAI < 5.5 cm²/m²
(10-18)

LVEDD

Pitfalls-Small LVEDA

- RV dysfunction
- Concentric LV hypertrophy
- Constrictive pericarditis

Small LVEDA \neq Hypovolemia

Hypo-V

Hyper-V



Vasodilation

Fluid/Volume Status

(**S**XIVC **P**SLA **A**4C)

1. Eyeballing:

- A. Chamber size ↓
- B. Hyperdynamic heart (EF > 65%)
- C. Kissing papillary muscle sign

2. 2D/M-mode:

- A. LVED diameter < 2.5cm
- B. LVED area < 10cm² or > 20cm²
- C. IVC size and collapsibility

Ejection

ejection fraction

75%

ejection fraction

60%

ejection fraction

45%

ejection fraction

30%

Ejection Fraction \neq Stroke Volume

hyperdynamic

normal

reduced

very reduced



stroke volume



stroke volume

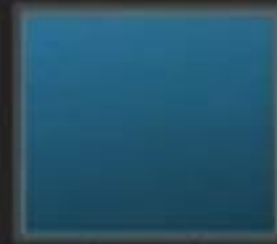

stroke volume



stroke volume

Ejection

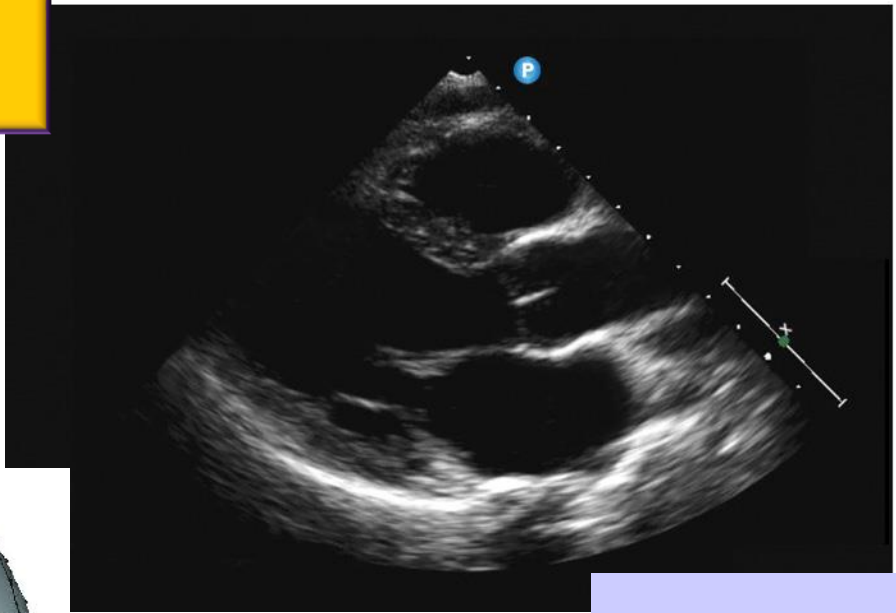

PLAX

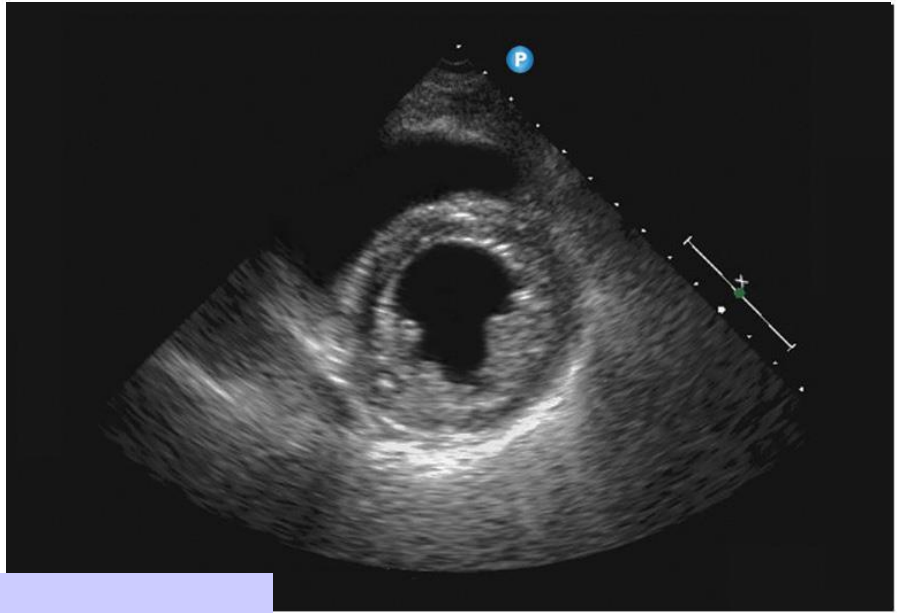

PSAX-PM

Eyeballing

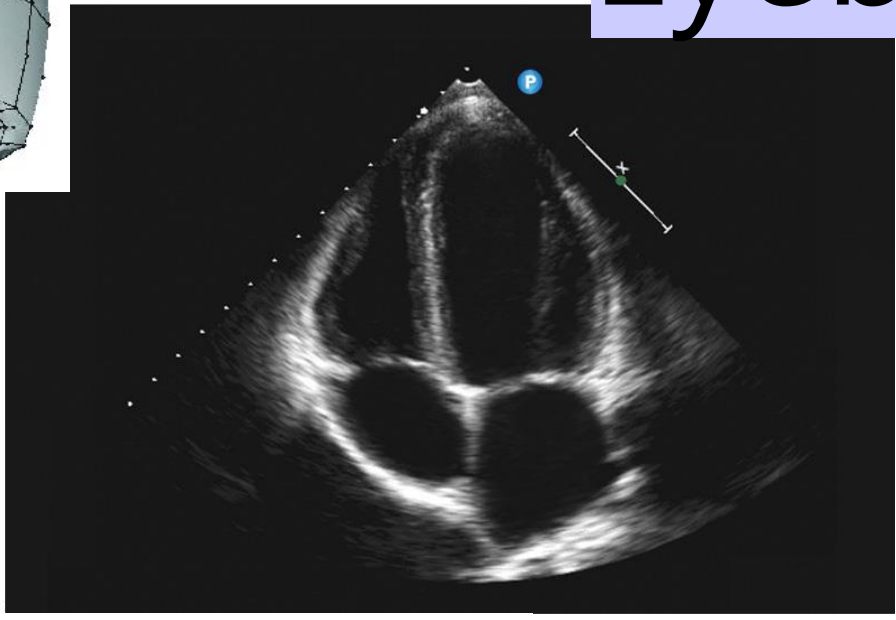

A4CH

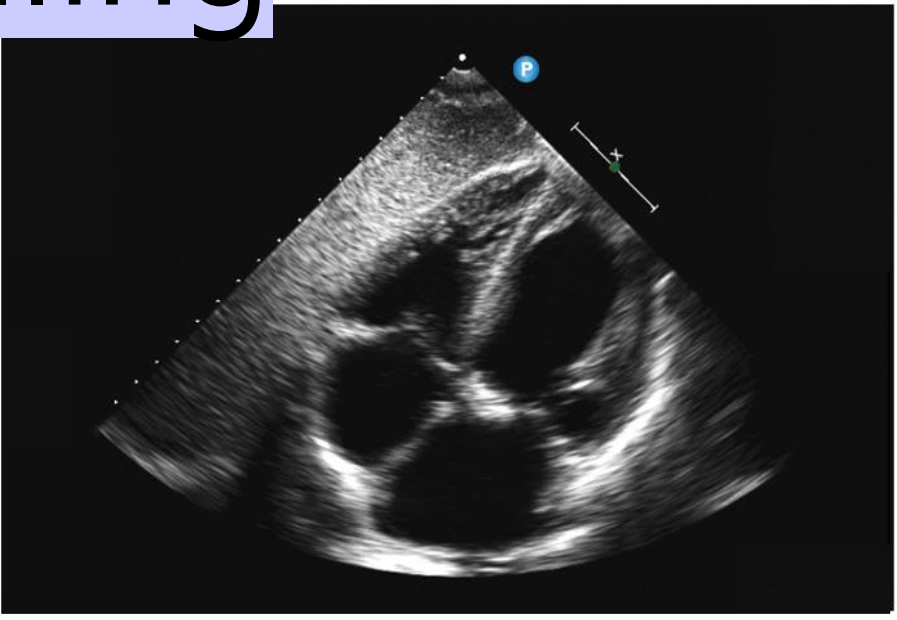

SLAX

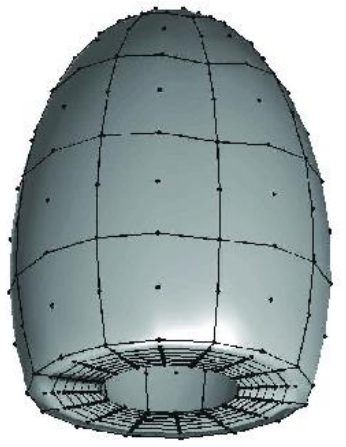

Ejection

Eyeballing

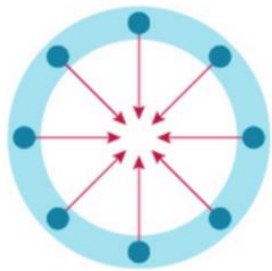

radial

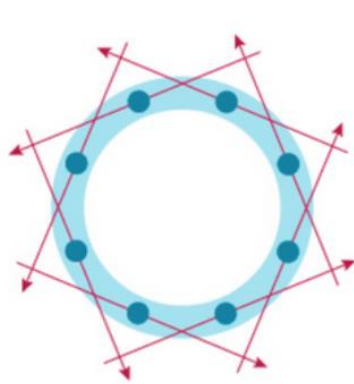

circumferential

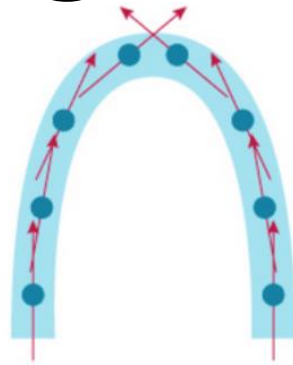

longitudinal



PSAX-PM



Eyeballing

- Regional vs Global
 - Inward Motion
 - Myocardial Thickening
 - Twist
 - Longitudinal shortening

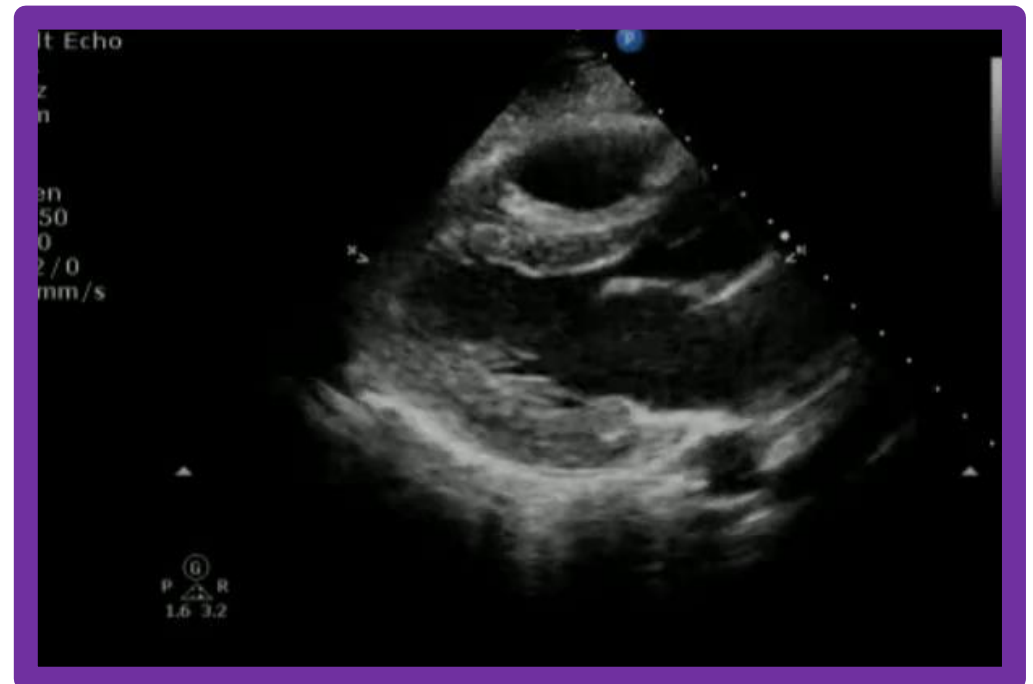
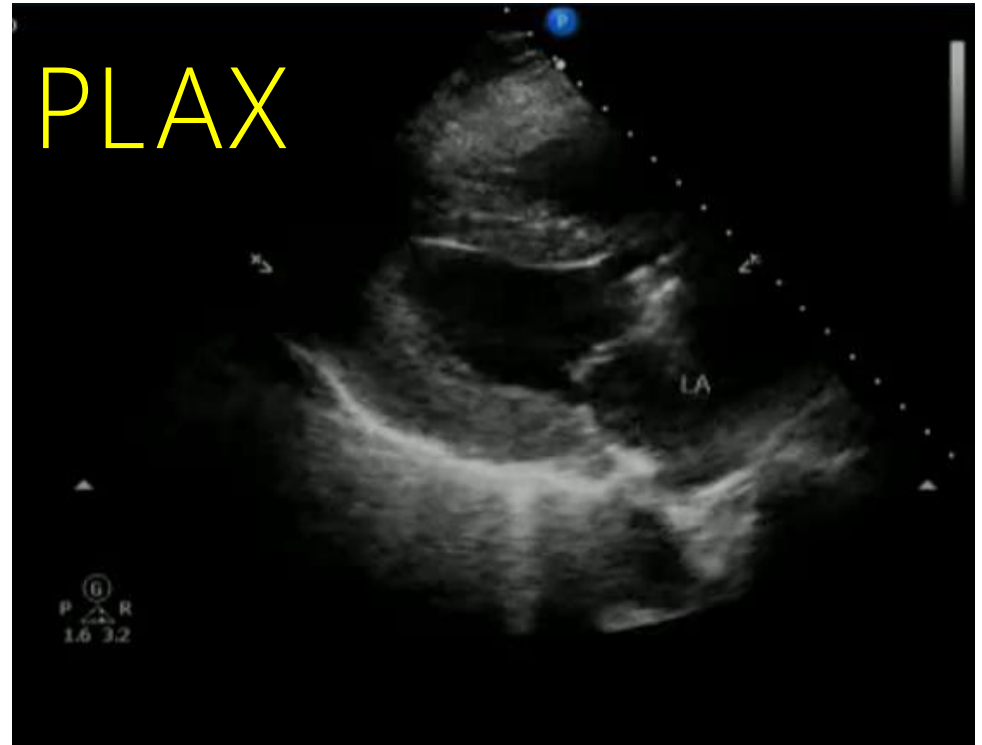

Ejection

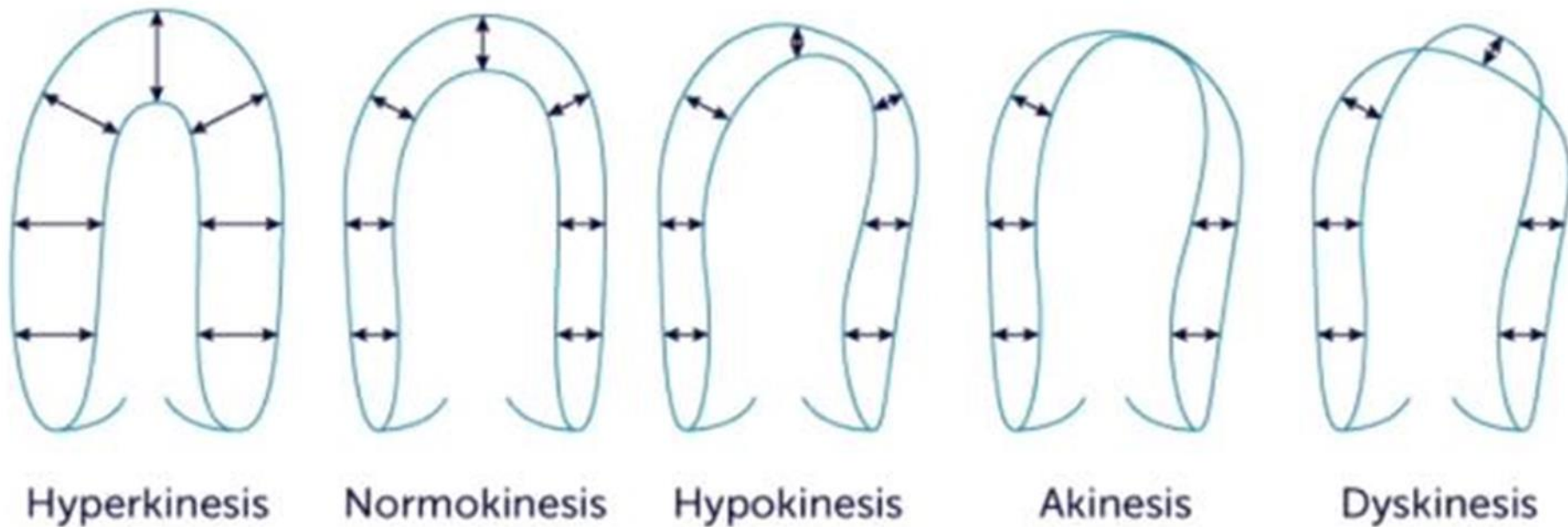

A4C

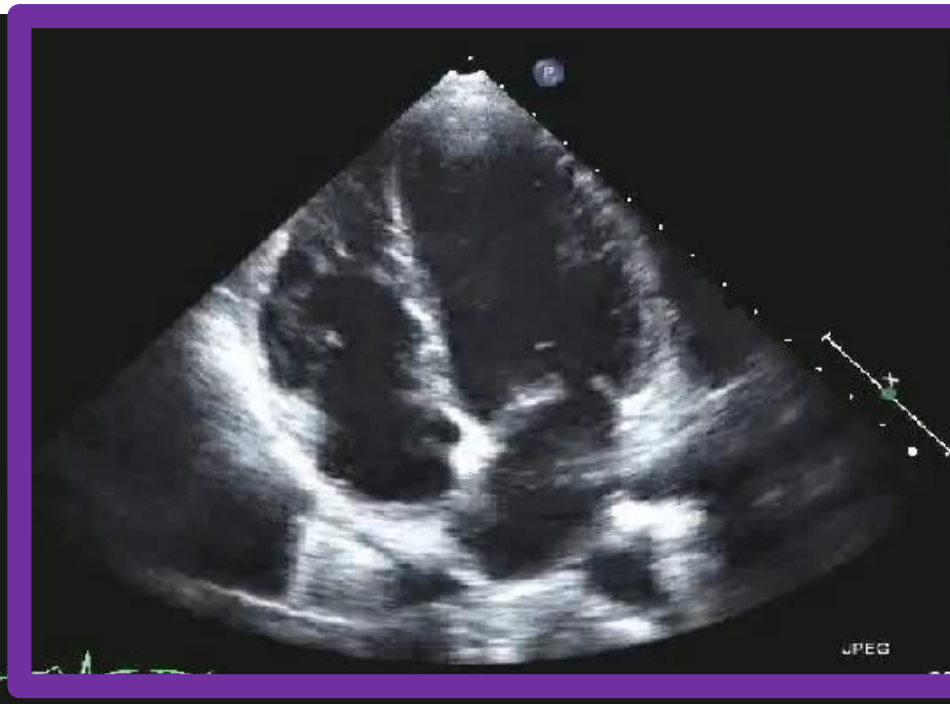
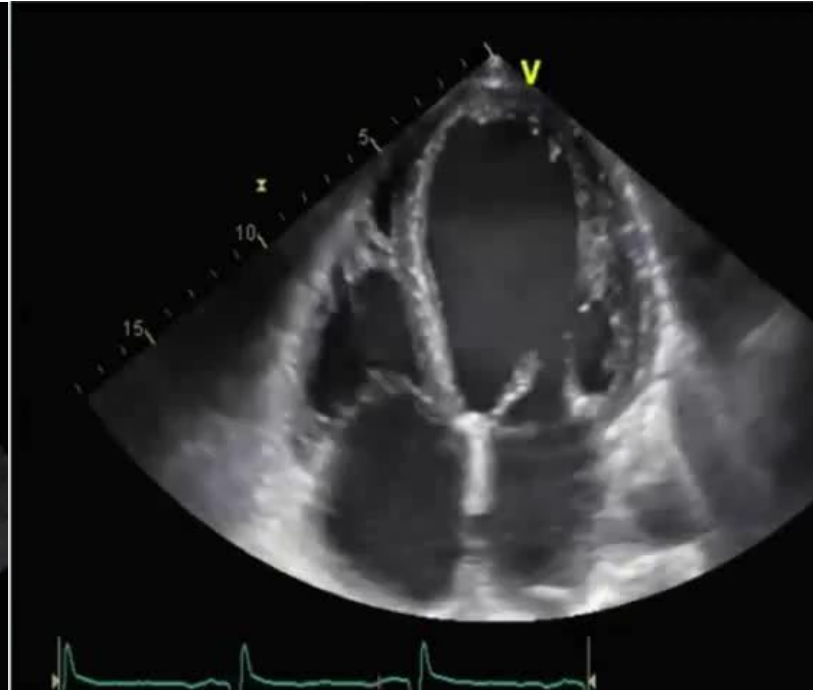
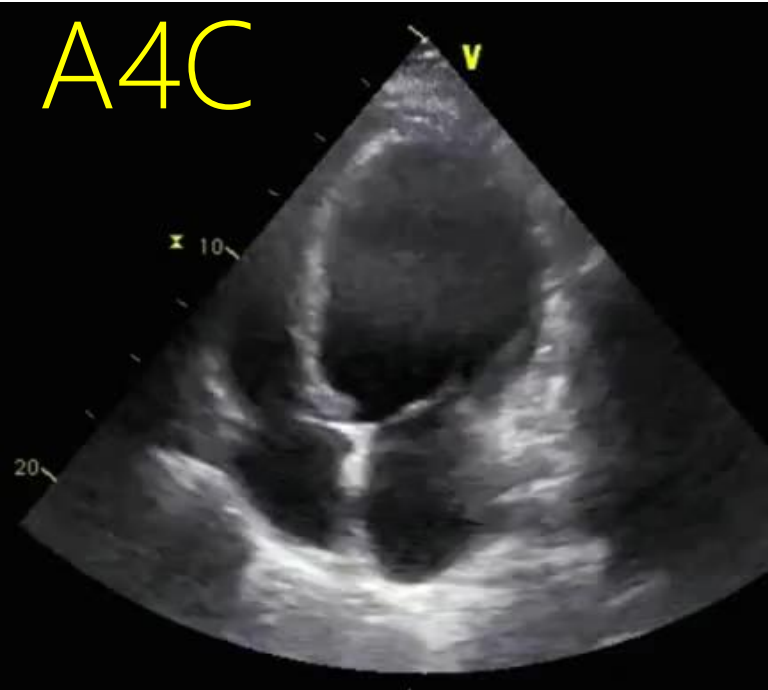

Ejection

PSLA

E-point septal separation

EPSS < 7 mm

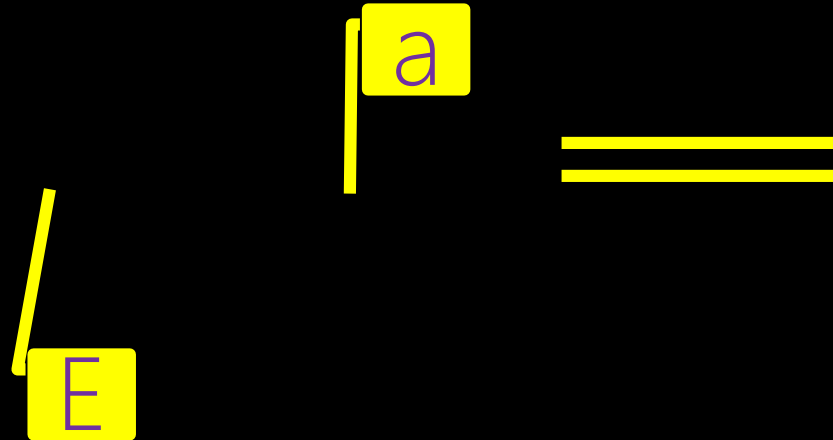
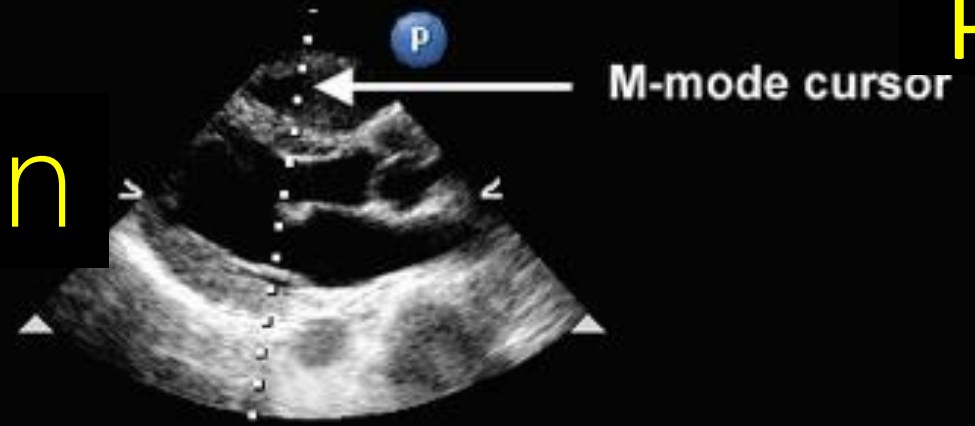

Ejection

EPSS > 7 mm EF < 50 %

EPSS > 13mm EF < 30%

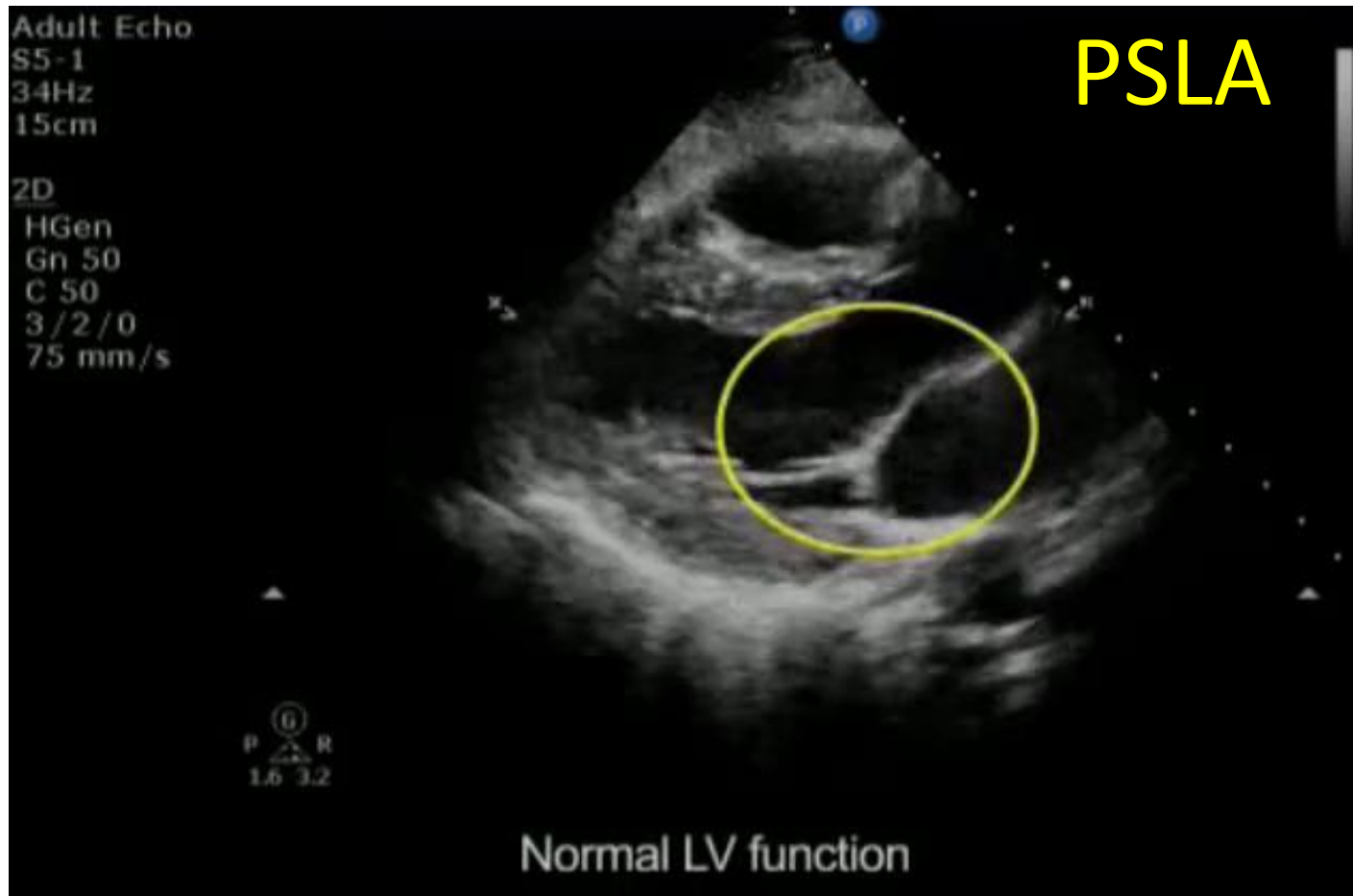

MS/AR; Septal hypertrophy; Paradoxical septal motion

MAPSE < 8 mm \approx EF < 30 %
(Mitral Annular Planar Systolic Excursion)

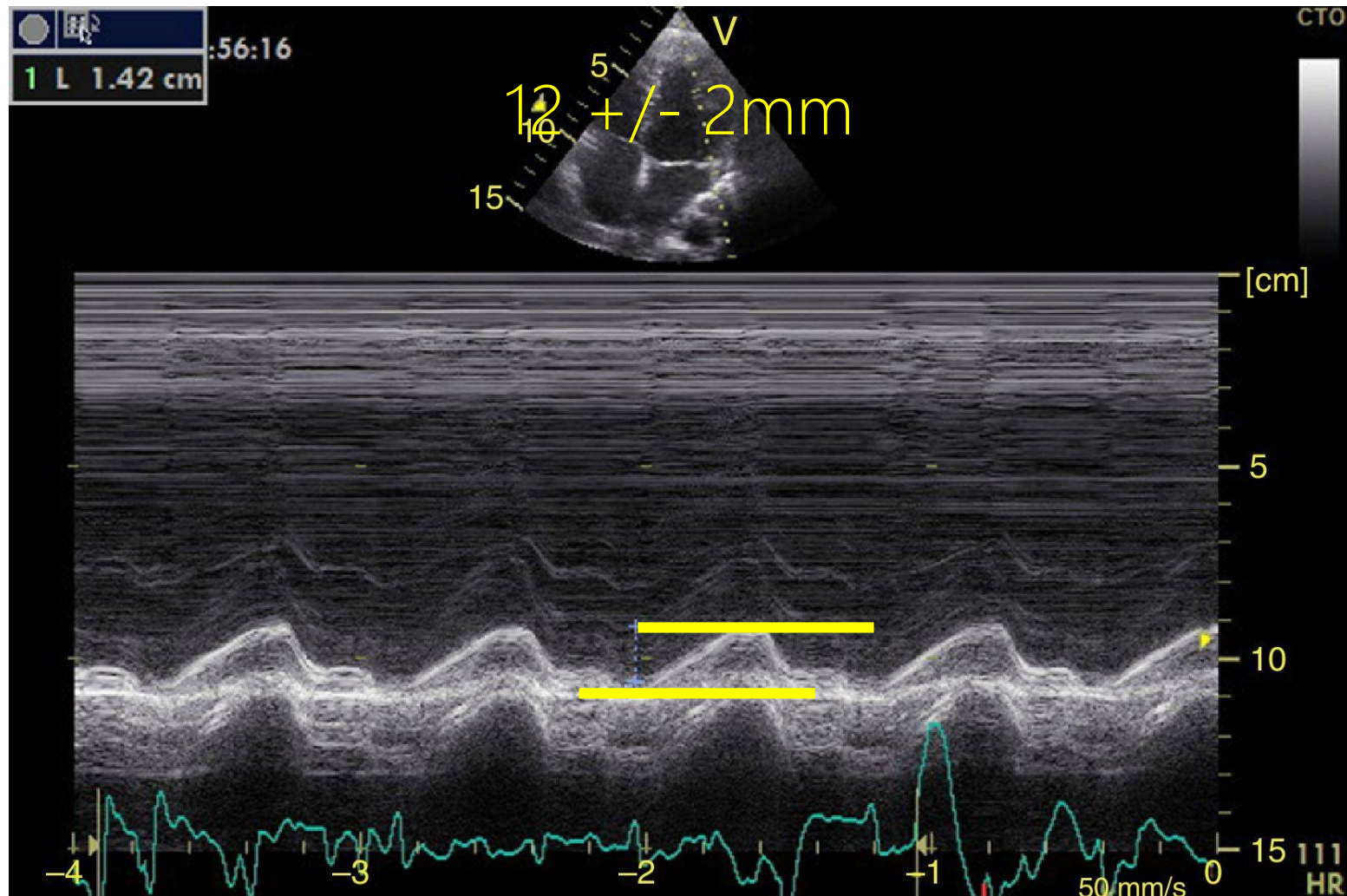

Ejection

$$\text{Fractional Shortening (FS)} = \frac{EDD - ESD}{EDD} \times 100\%$$

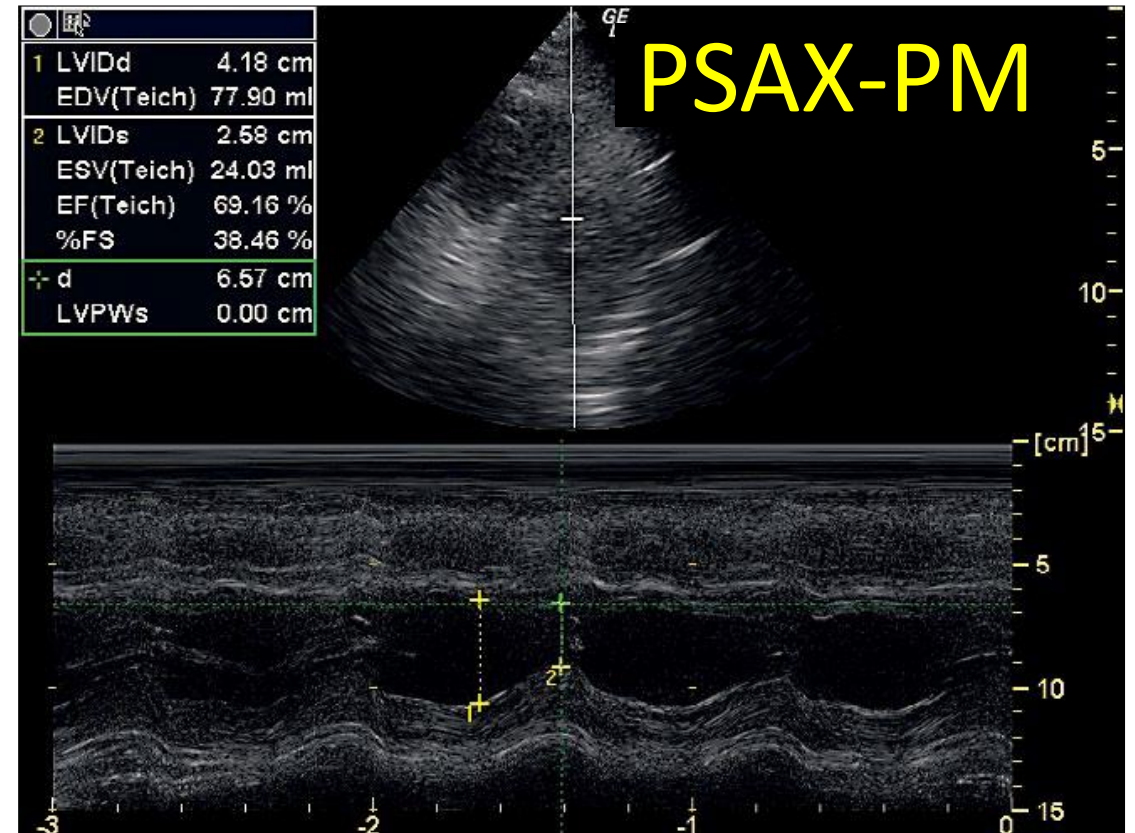
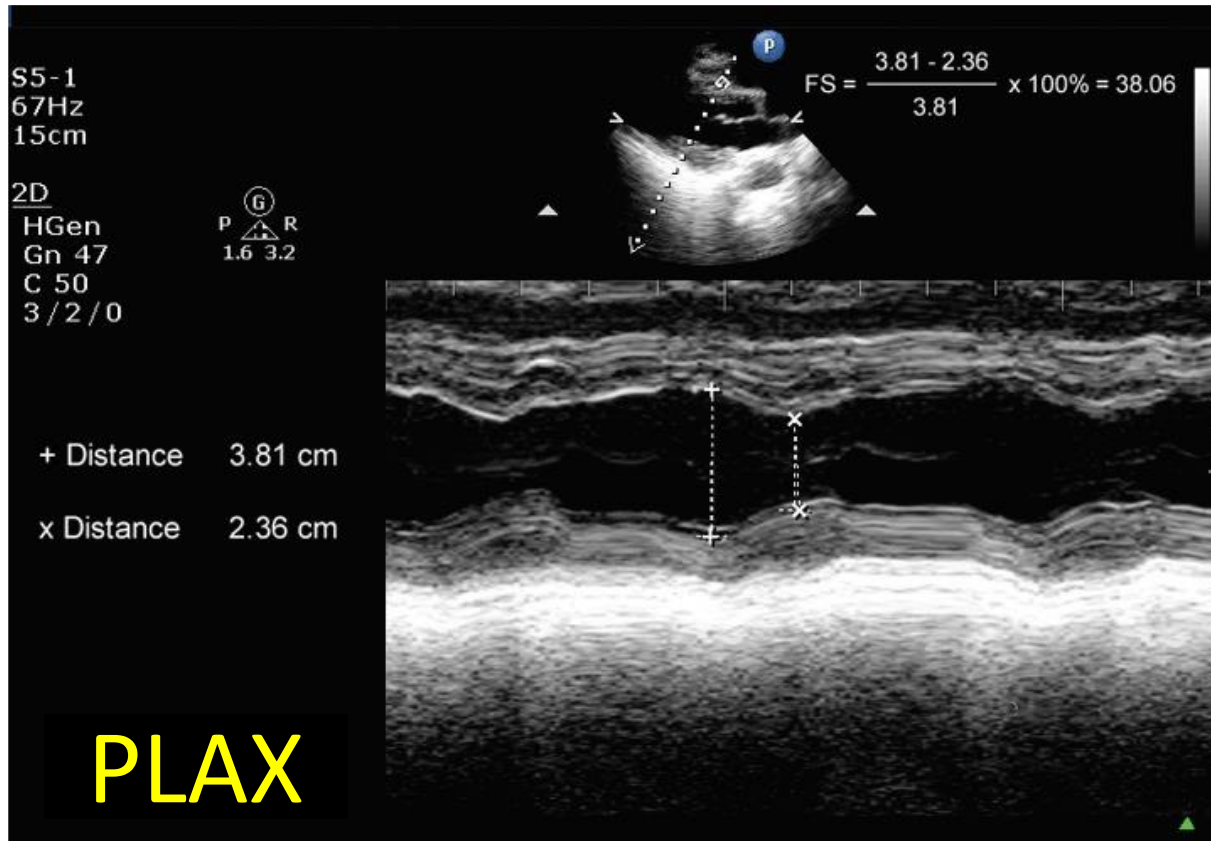

LVIDs & LVIDd

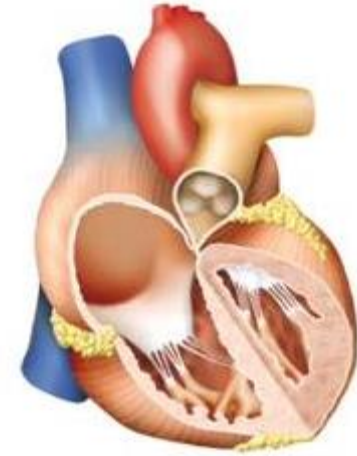
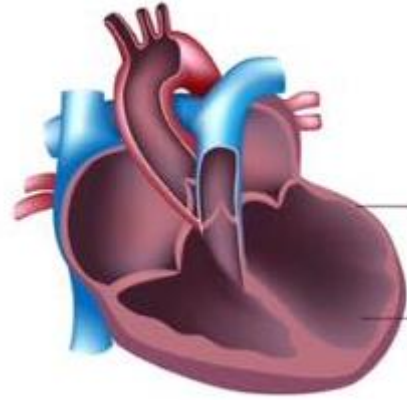

LV Function

PSLA **P**SSA **A**4C **A**5C

1. Qualitative:
Eyeballing
(Visual Estimation Method)

2. Semi-Quantitative
EPSS
MAPSE
FS
(Simpson's)

Aorta/Valve Exit

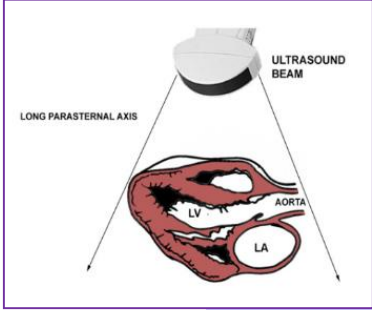

PLAX

Aortic Root Dilatation + Intimal Flap

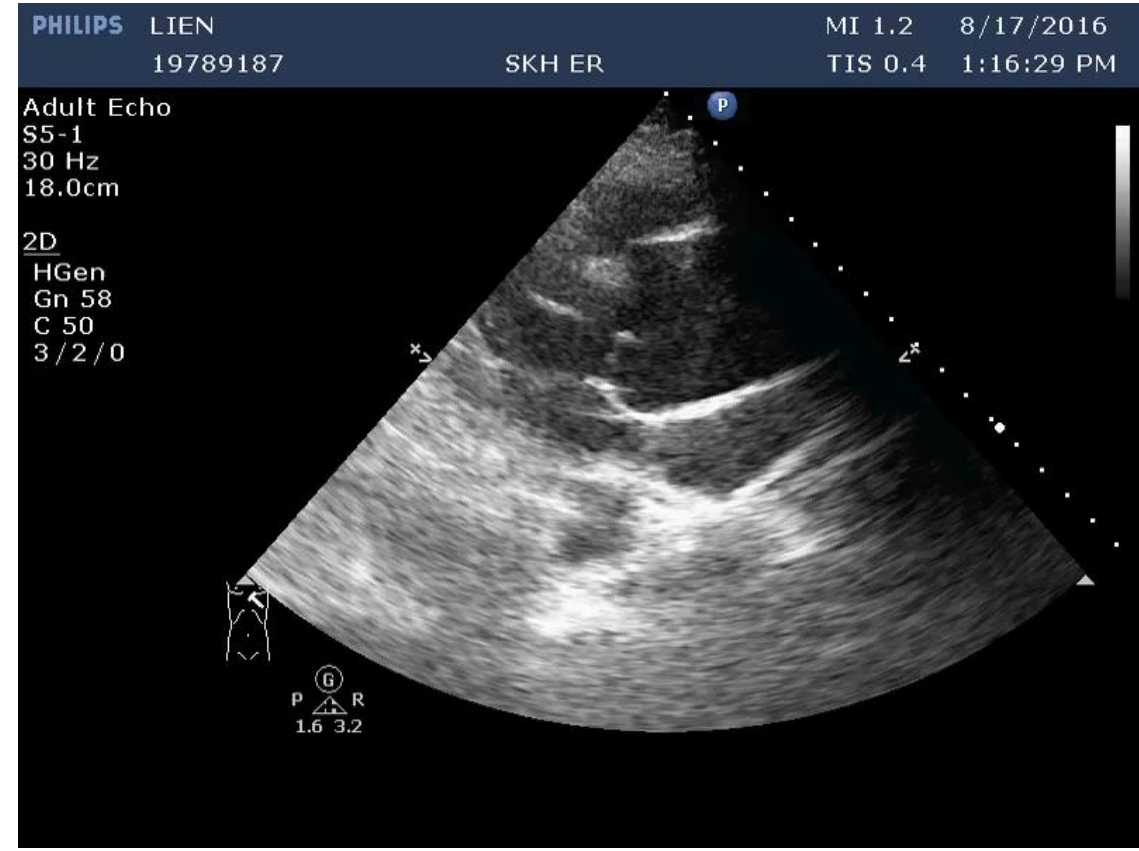
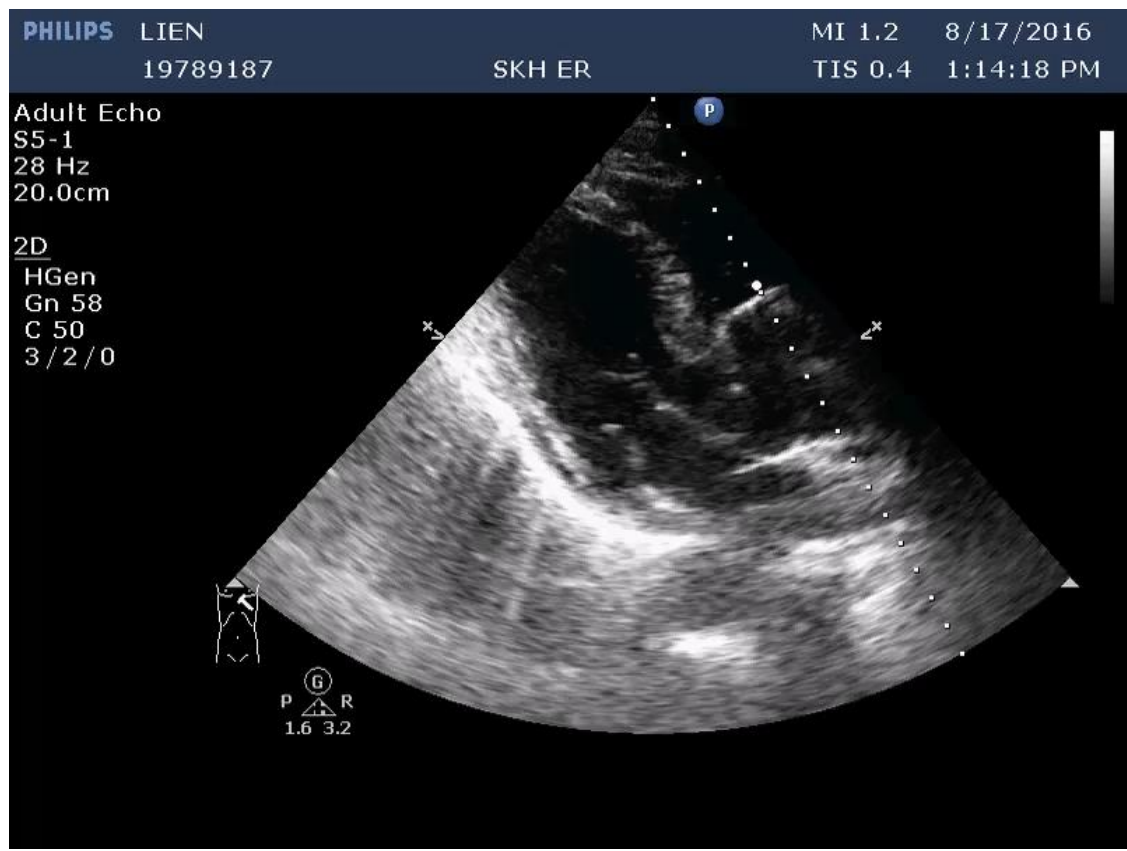

Aortic Regurgitation

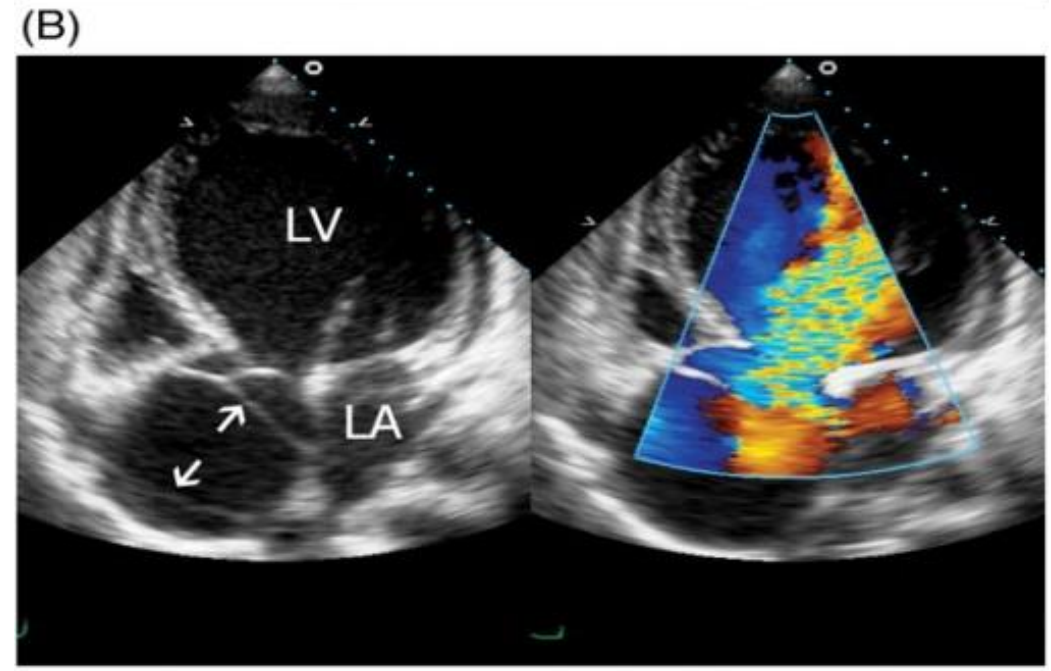
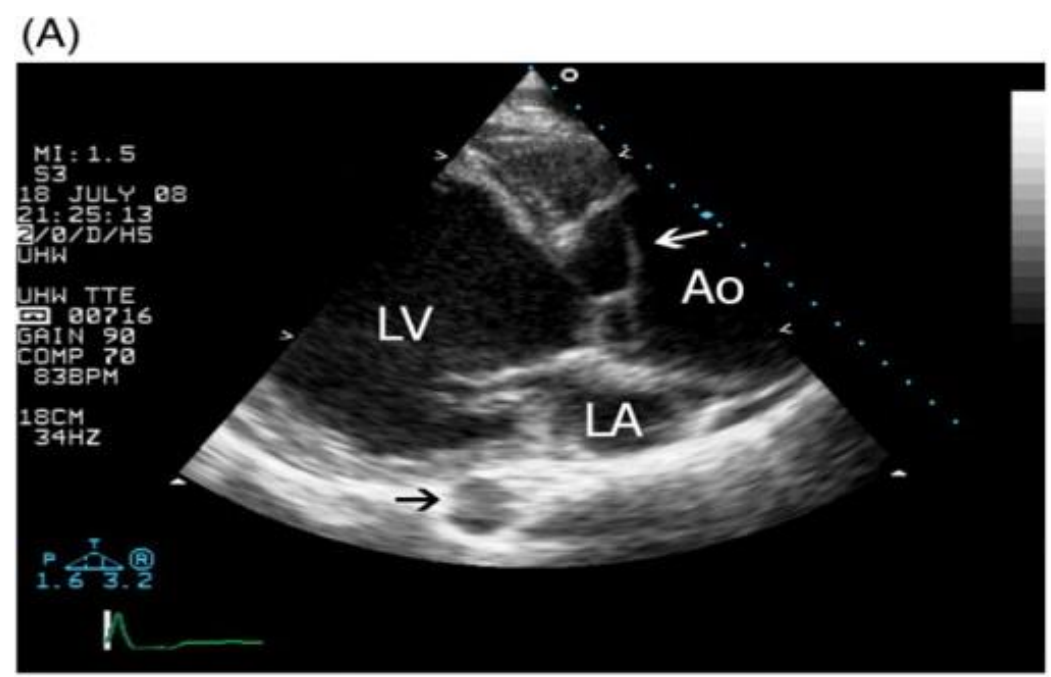
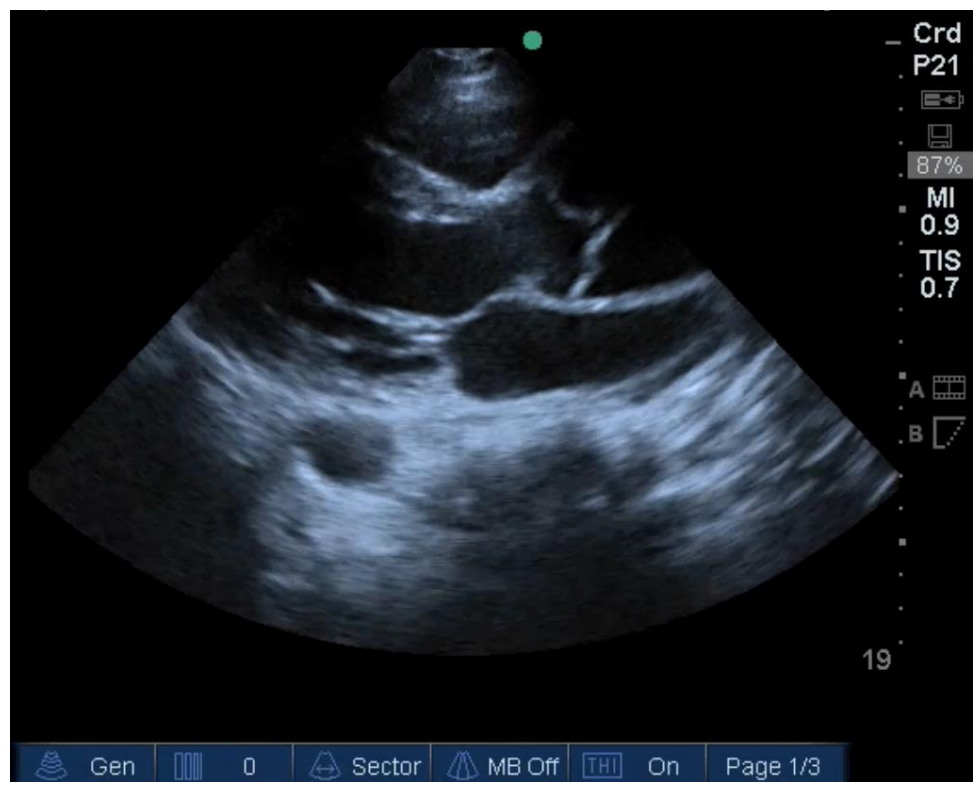

US for Aortic Dissection

Direct Signs

Intimal flap
Intramural hematoma

Indirect Signs

Ascending aorta Dilatation
Aortic valve Insufficiency
Pericardial effusion/ Tamponade

Aorta/Valve
Exit

AS

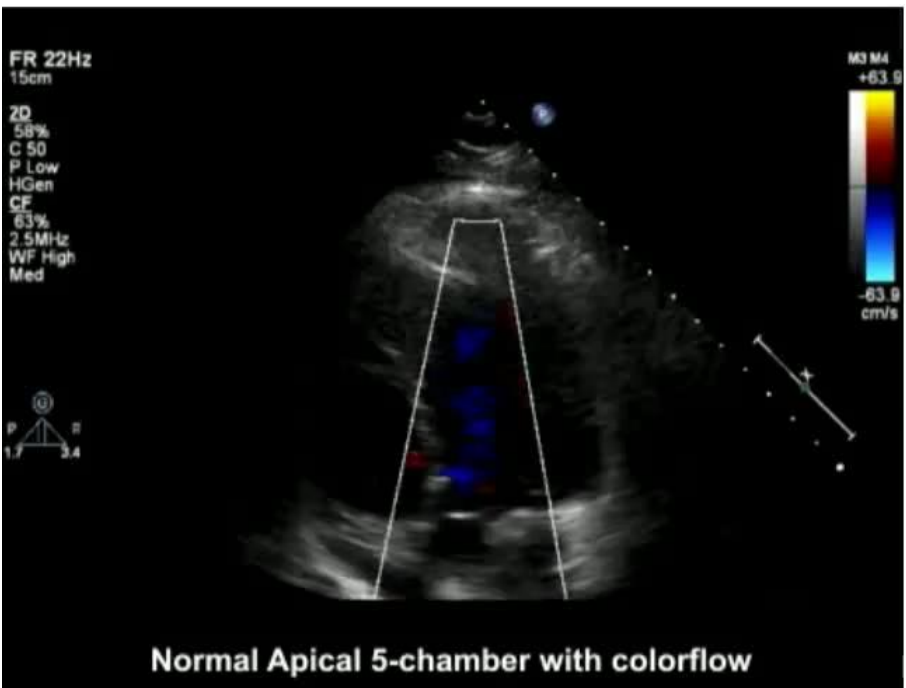

AR

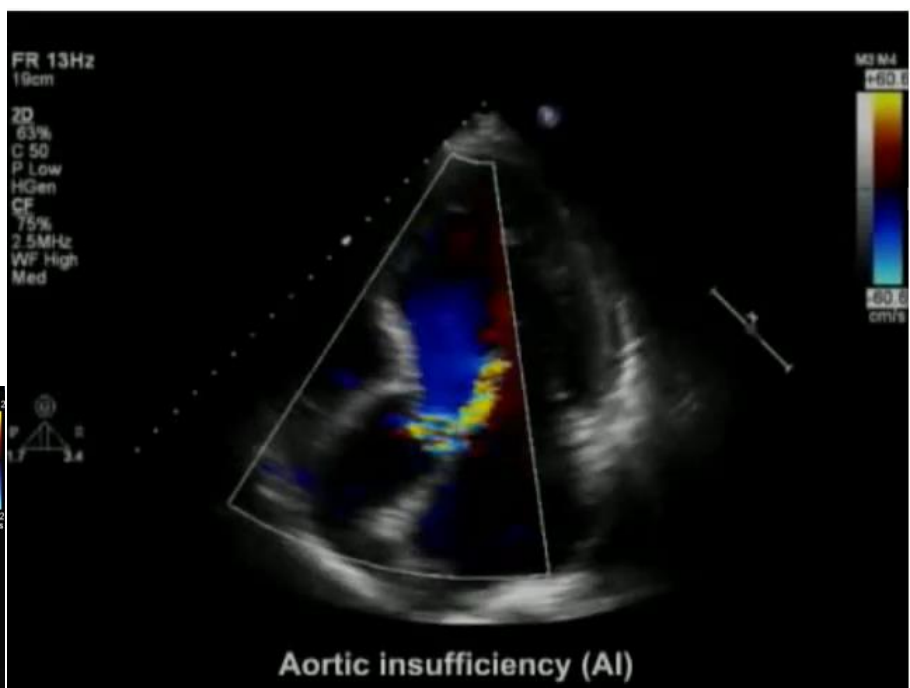
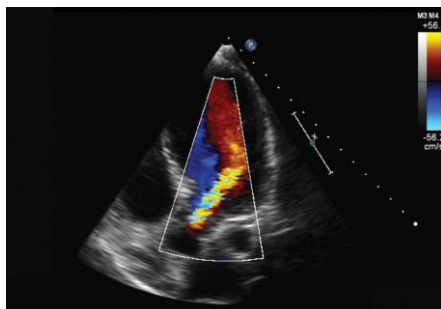

MR

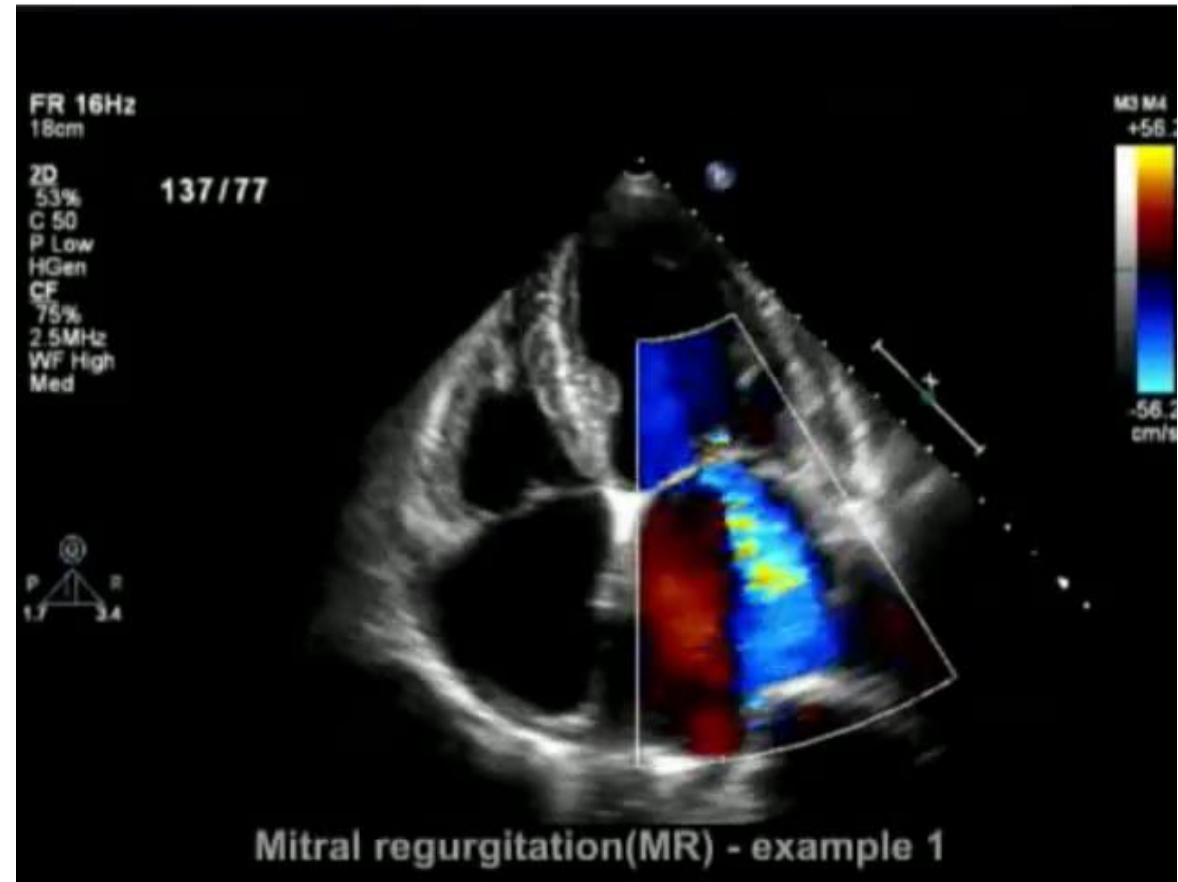
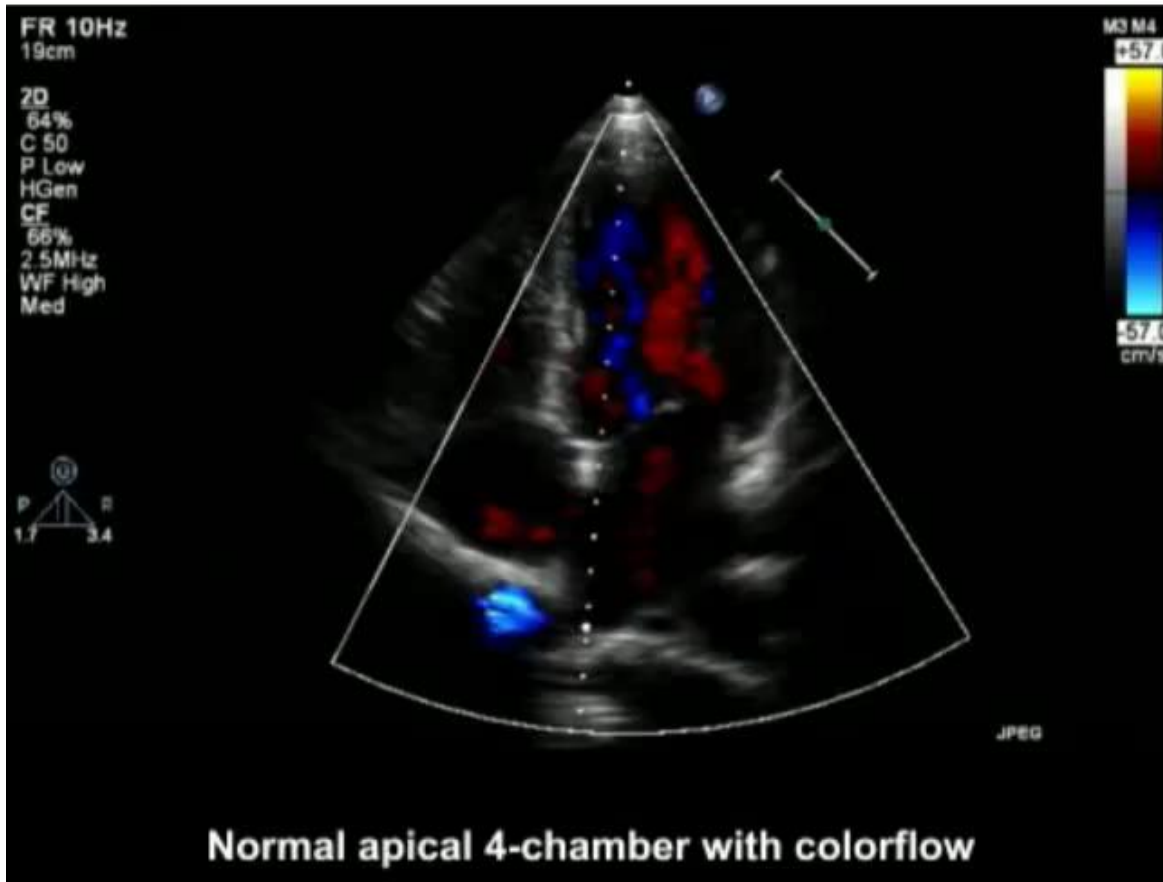
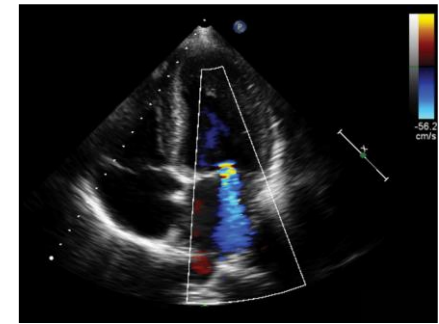

Aorta/Valve Exit

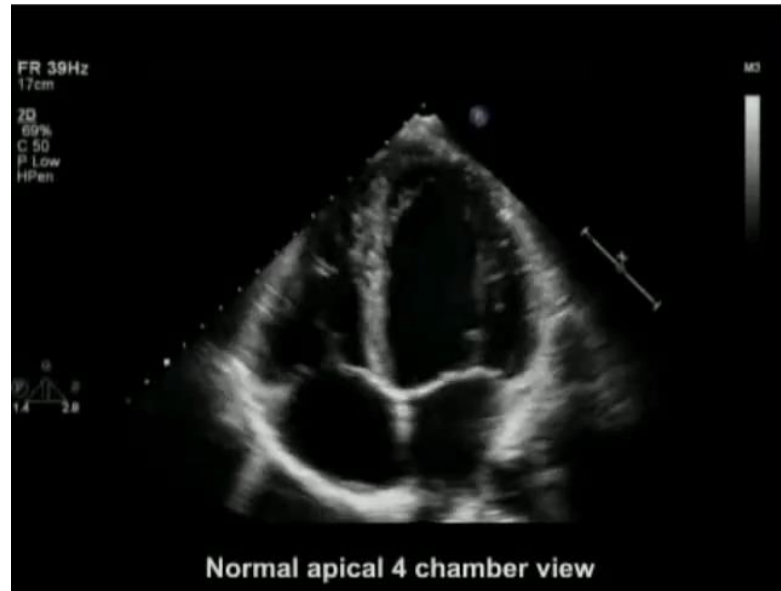

Thickening and calcification

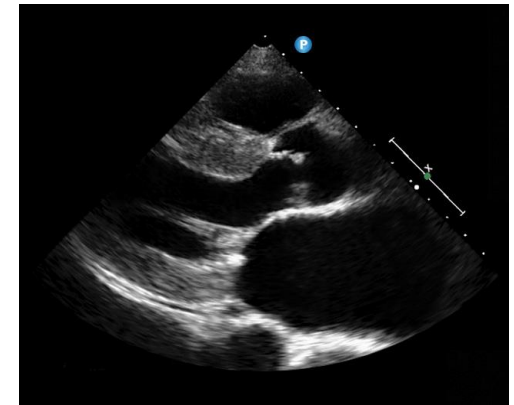

MS

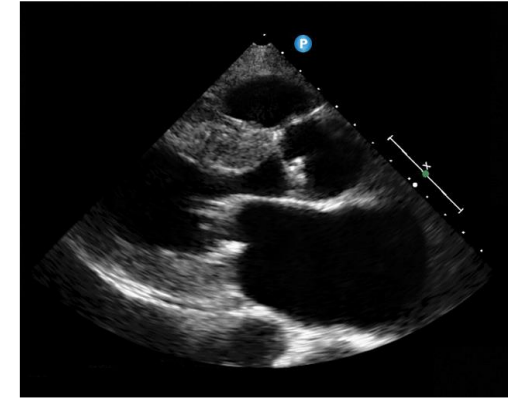

Doming of the anterior MV leaflet

TR

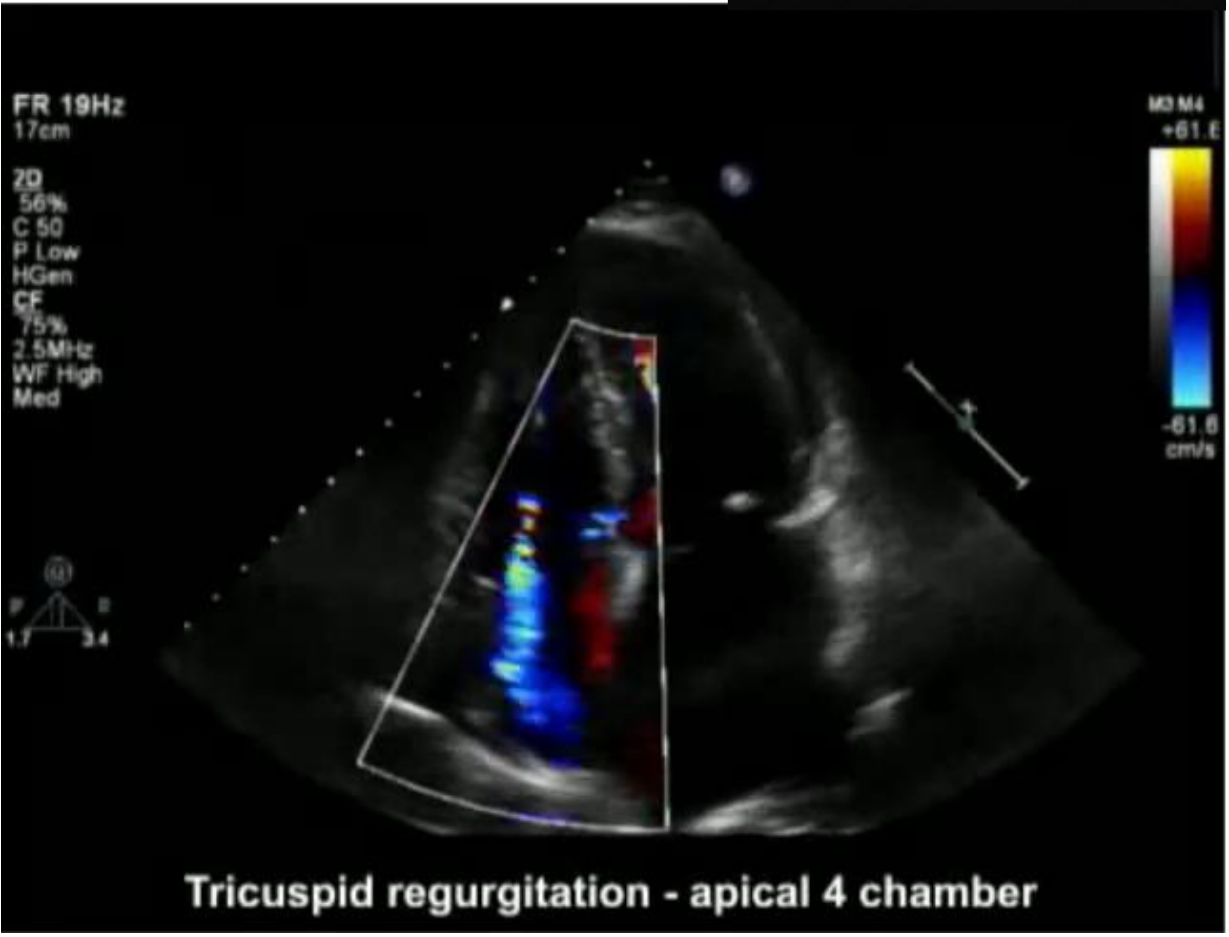
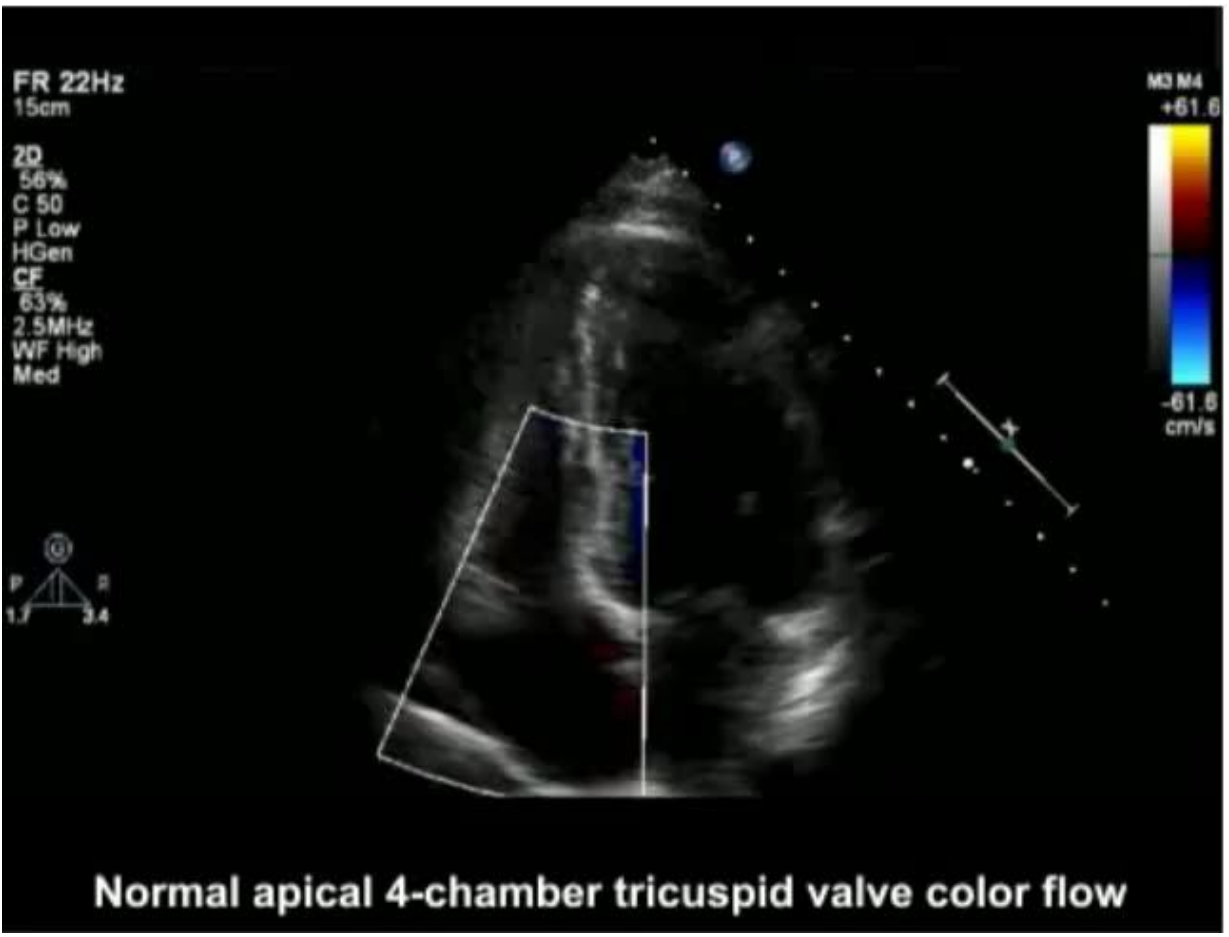
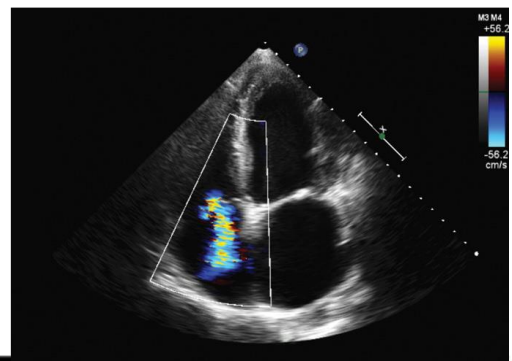

Aorta/Valve Exit

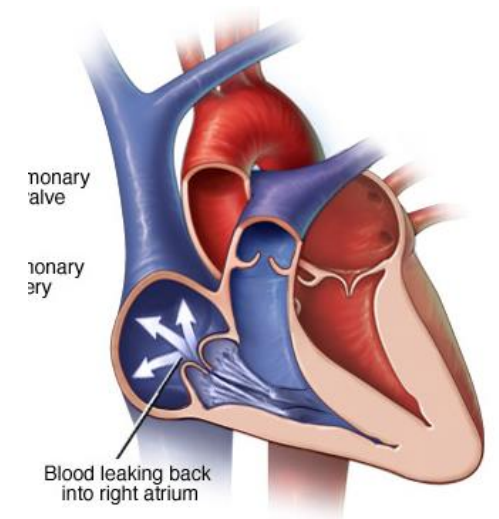
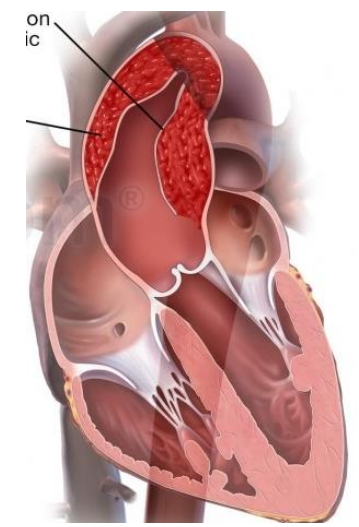
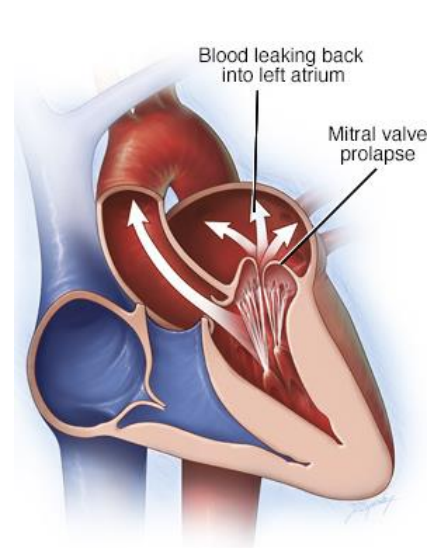

Aorta & Valve

- PLAX A4CH SLAX
1. Aorta: Dissection, Aneurysm
 2. MV: MS, MR
 3. AV: AS, AR
 4. TV: TR

案例

- 69 y/o 女性
- BP 70/40 mmHg, PR 117 bpm
- 3L NS + CVC + Norepinephrine
- Post-6 h ICU admission

還是低血壓



Obstructive

- Tamponade
- Rt Chamber
- Aorta/Valve

Hypovolemic

- Hypovolemia
- Aorta/Valve

Cardiogenic

- Ejection

Distributive

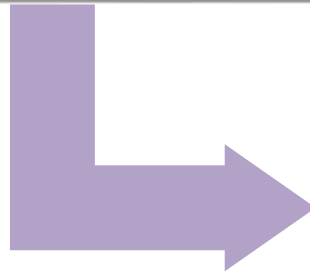
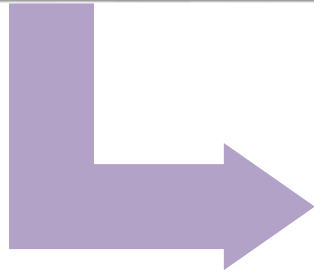
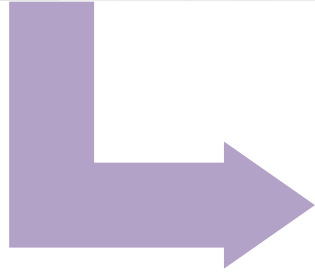

Rush Exam Protocol

Rapid Ultrasound for Shock and Hypotension

HI-MAP

Use the mnemonic **HIMAP-ED** to remember...

Heart

- 1 Parasternal long cardiac view
- 2 Apical 4-chamber cardiac view

Ivc

- 3 Inferior Vena Cava View

Morison's

- 4 RUQ Morison's view
- 5 LUQ splenorenal view
- 6 Bladder view

Aorta

- 7 Aortic slide views

Pulmonary

- 8 Left Lung zone #1
- 9 Right Lung zone #5

心包膜

右心

左心

Rapid Ultrasound for Shock and Hypotension (RUSH)

Patients who have unexplained tachycardia, tachypnea, hypotension or are in cardiac arrest may benefit from the RUSH exam to identify potentially treatable causes such as: **AAA, pulmonary embolism, CHF, sepsis, ruptured ectopic pregnancy, hypovolemia, pneumothorax, hemothorax, and hemoperitoneum.**

Tip: The complete RUSH exam is a standardized diagnostic approach for the truly undifferentiated shock patient. Use more focused exams such as the serial fluid status assessment or other individual exams when possible.

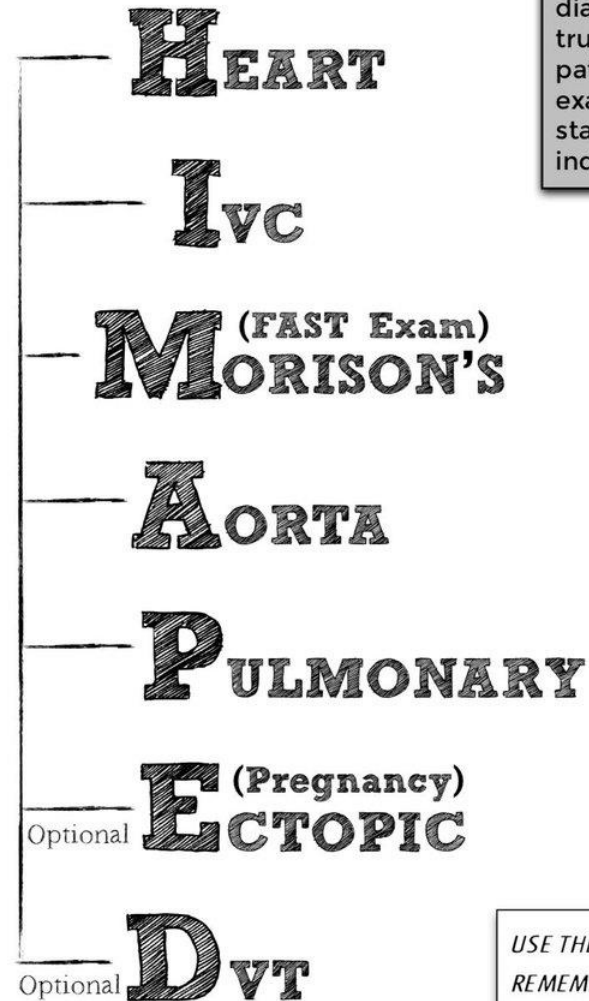

USE THE MNEMONIC "HIMAP-ED" TO REMEMBER THE STEPS OF THE RUSH EXAM

✓ Use a curvilinear array for all views.
 ✓ Add in a search for **ectopic** pregnancy and **DVT** depending upon clinical circumstances.

The CASA Exam

(Cardiac Arrest Sonographic Assessment)

1. Cardiac Tamponade?

≤10 seconds

2min ACLS

2. Right heart strain?

≤10 seconds

2min ACLS

3. Cardiac activity?

≤10 seconds

PNX/FAST

(As indicated)

Respiratory failure, suspected Congestive Heart Failure. Assess:

Congestive
Heart
Failure

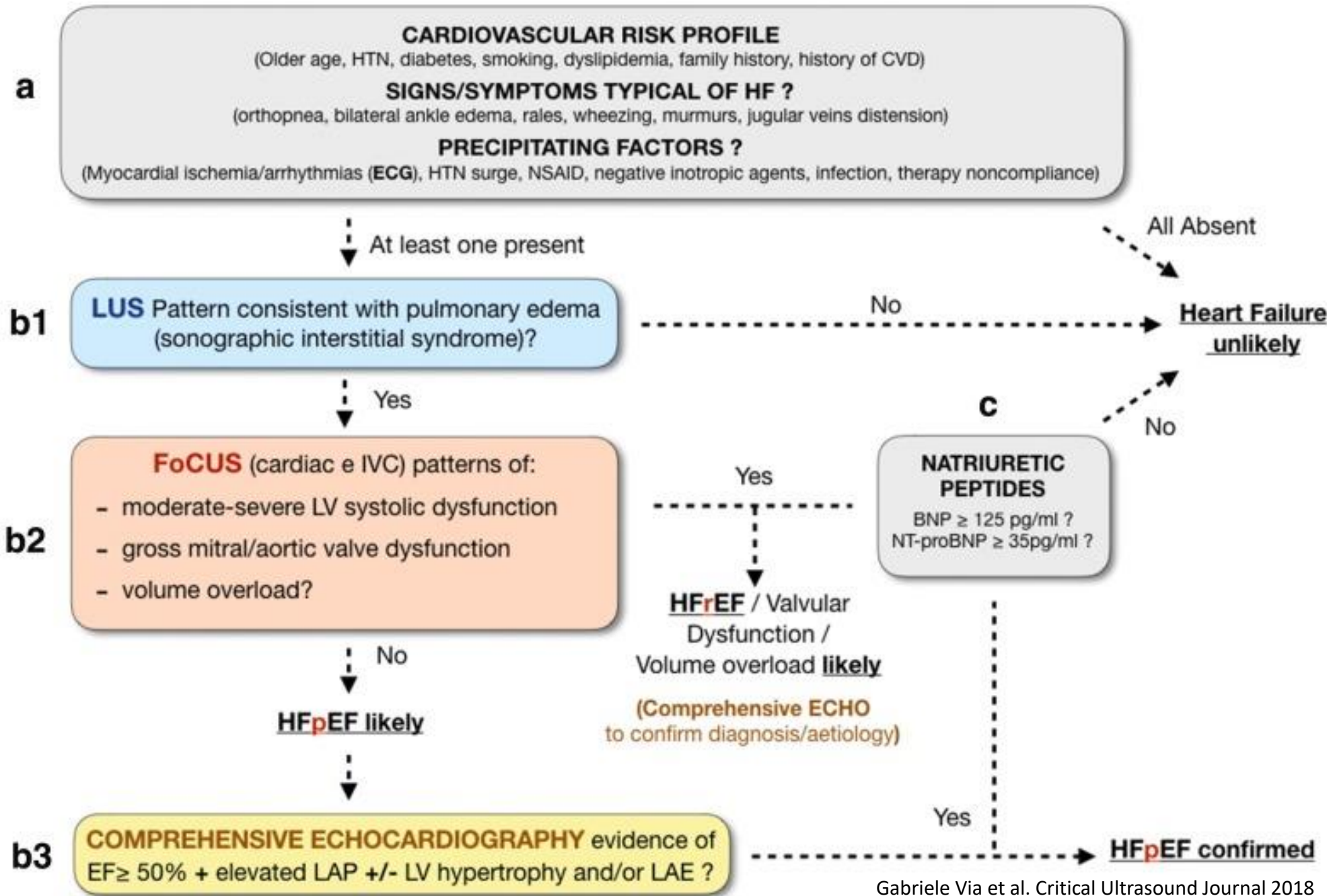

Acquire

Scan

PSLA

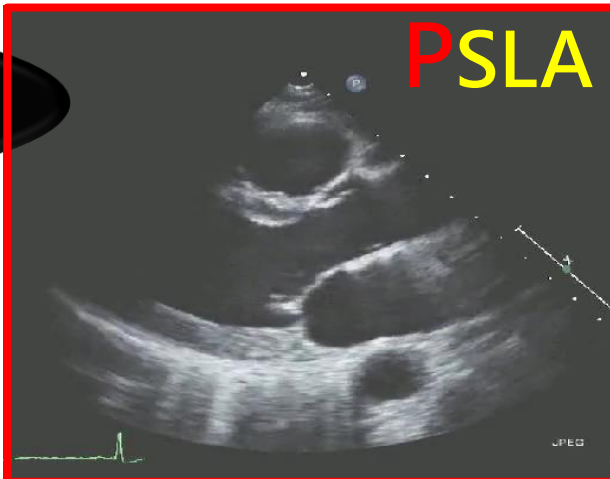

PSAX-AV



PSAX-MV

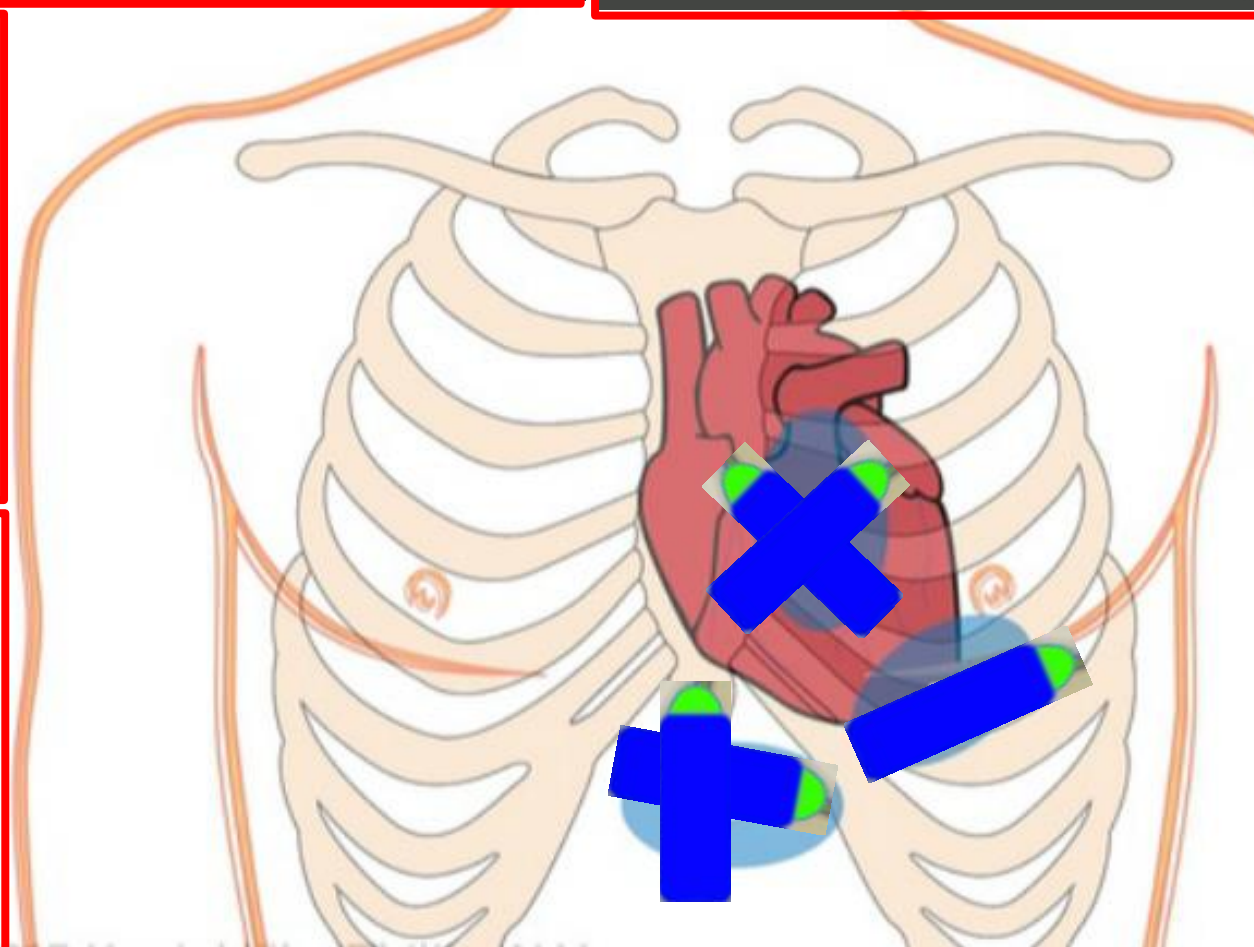
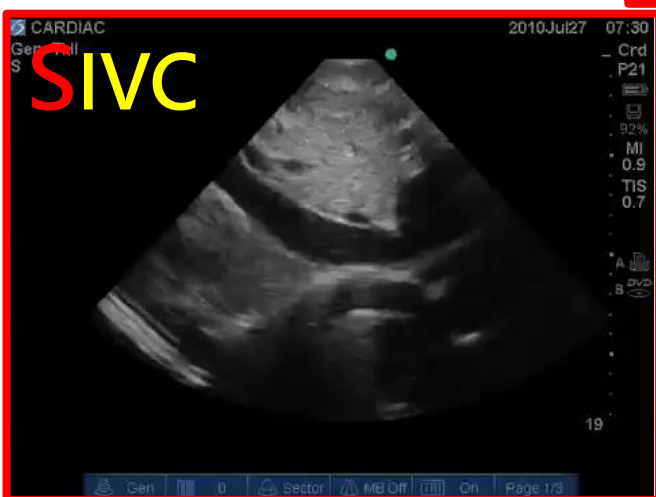

PSAX-PM



A4CH

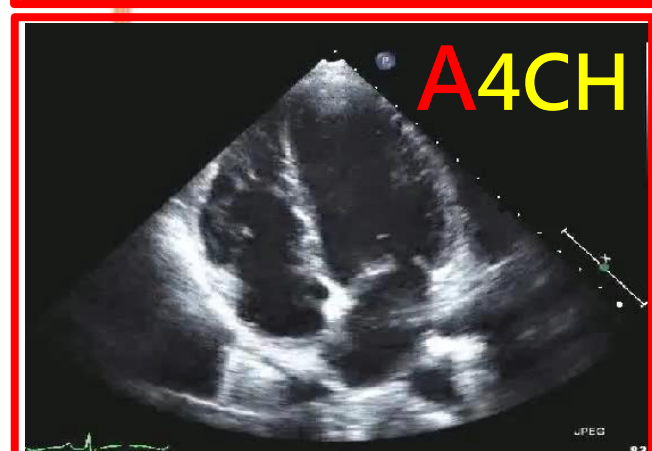

Interpret

HEART

mnemonic POCUS for Focused Cardiac Ultrasound

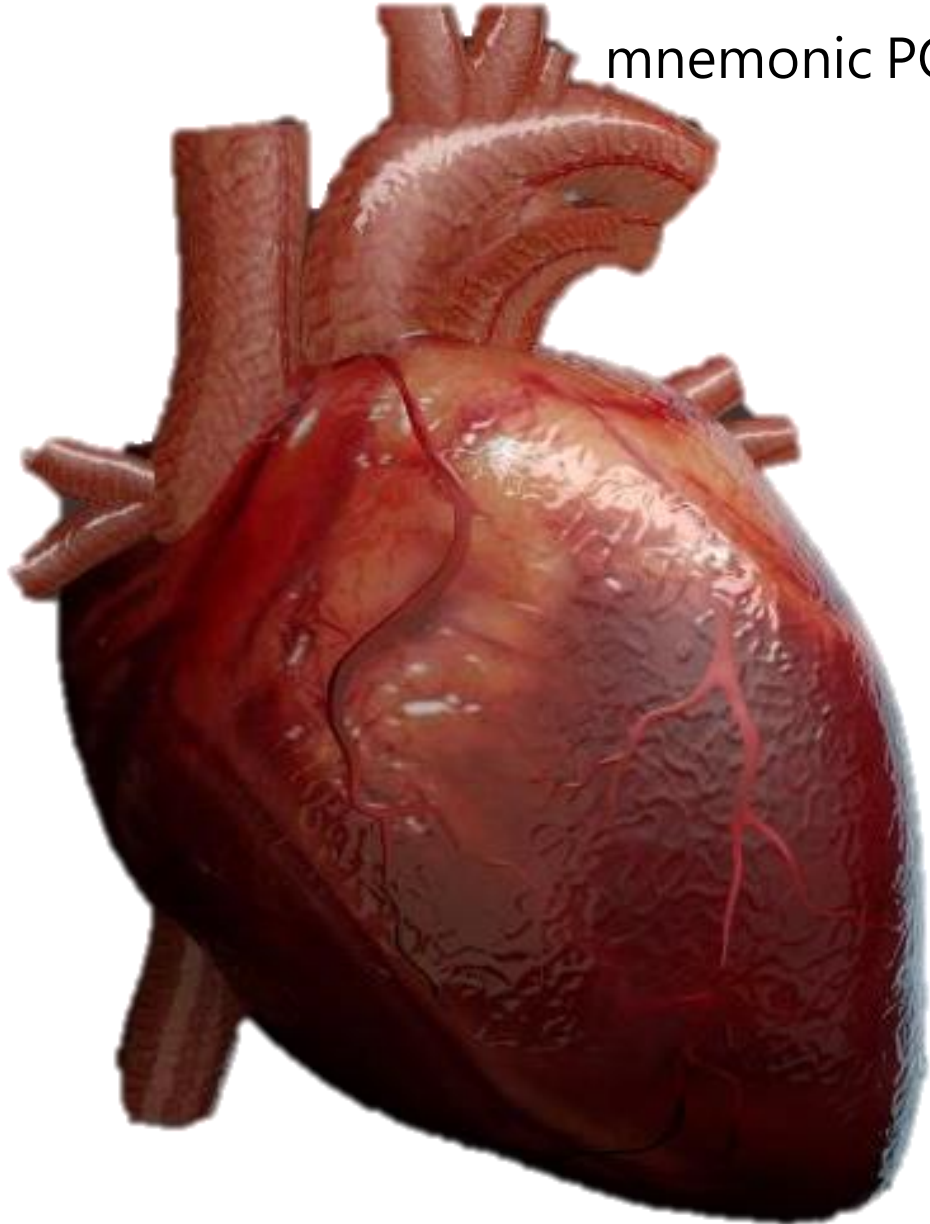

Hyper/hypo-volemia

Eejection (LVF)

Aorta/valve

Right chamber

Tamponade

I

A

I

M

FOCUS

POCUS

SPA1

SPA2

HEART

PLAN