

POCUS for acute dyspnea evaluation in ICU

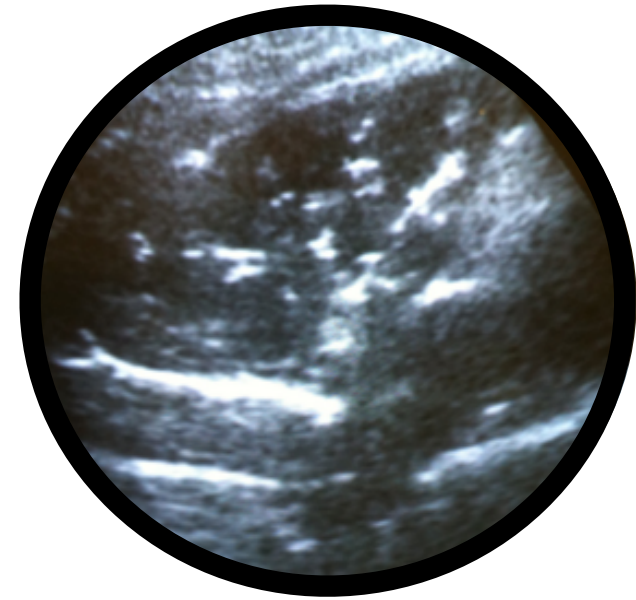

Jen-Tang, Sun MD
Emergency Department
Far East Memorial Hospital

Lung ultrasound

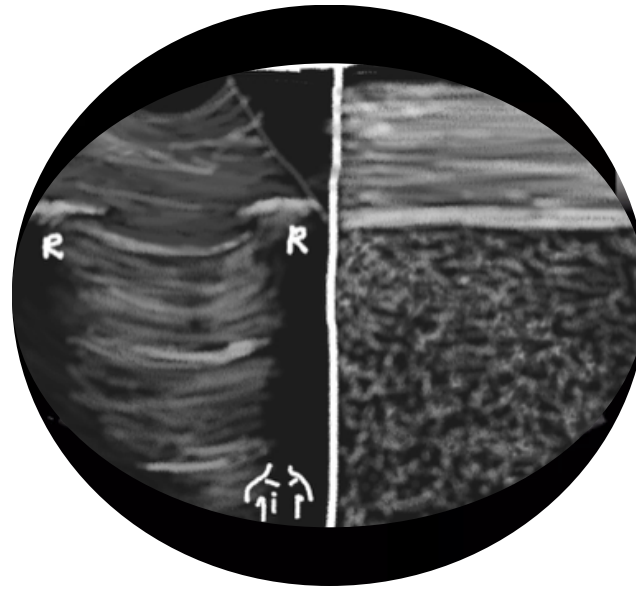

Lung ultrasound

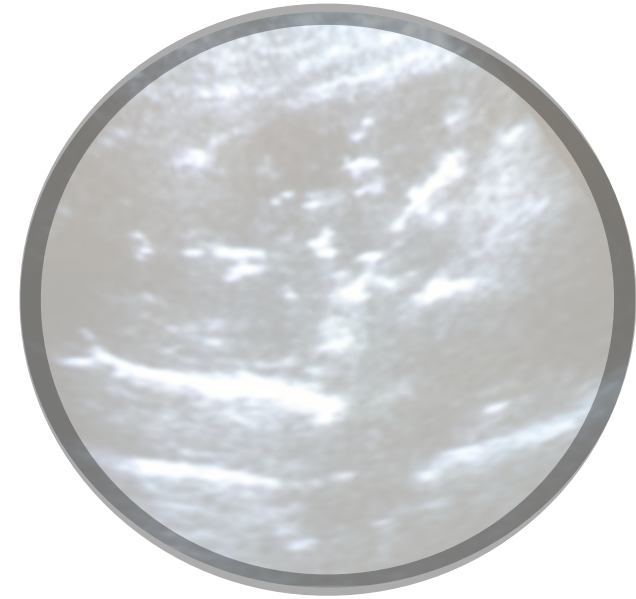
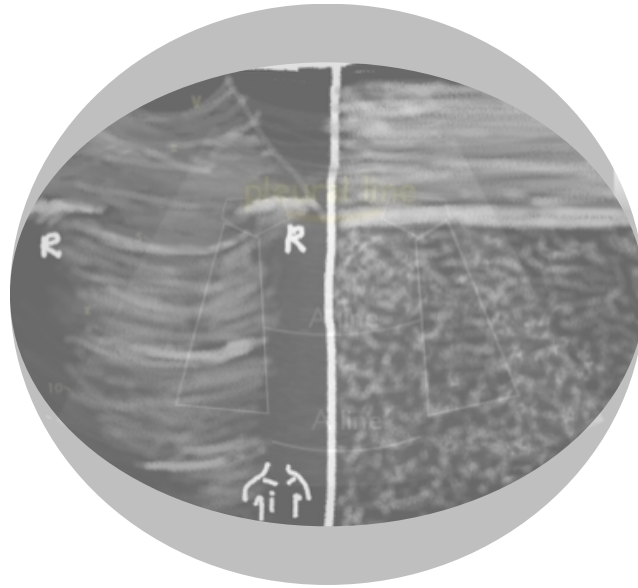
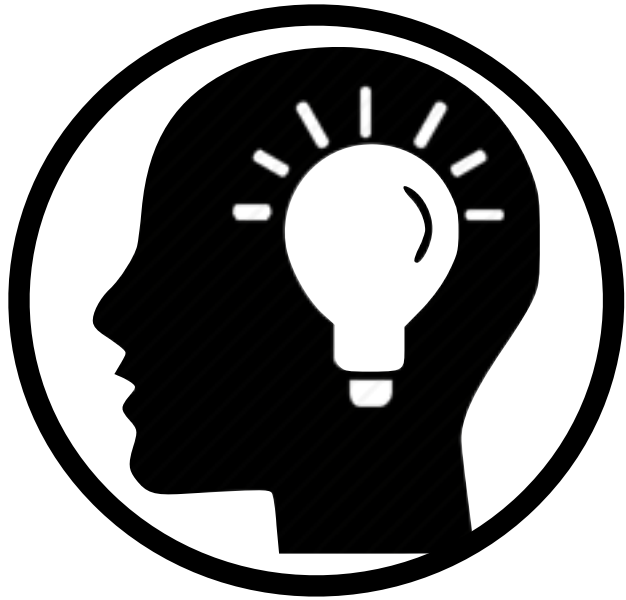

Lung ultrasound

() Could detect all lesion.

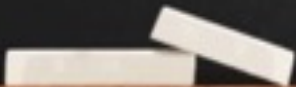

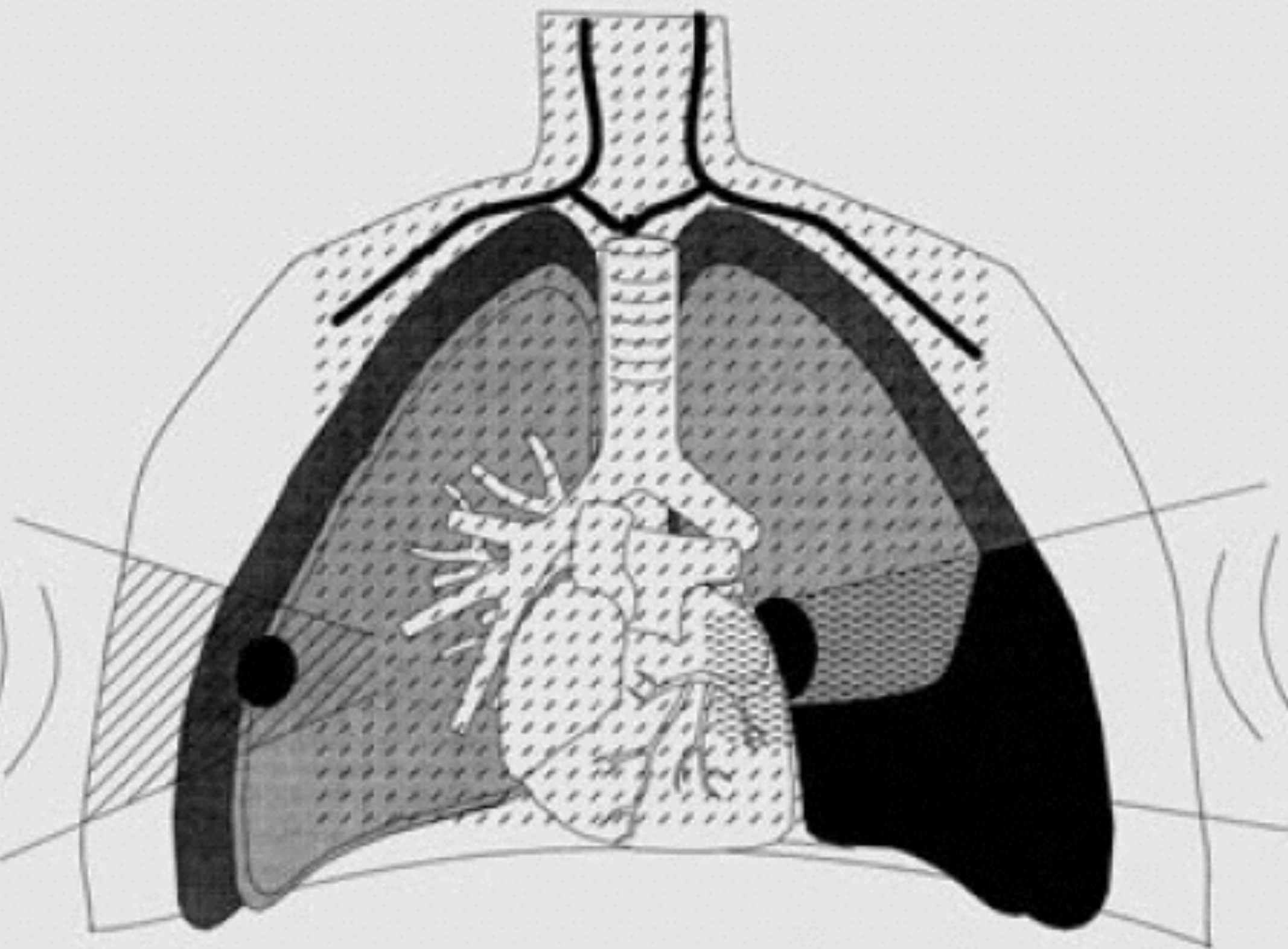

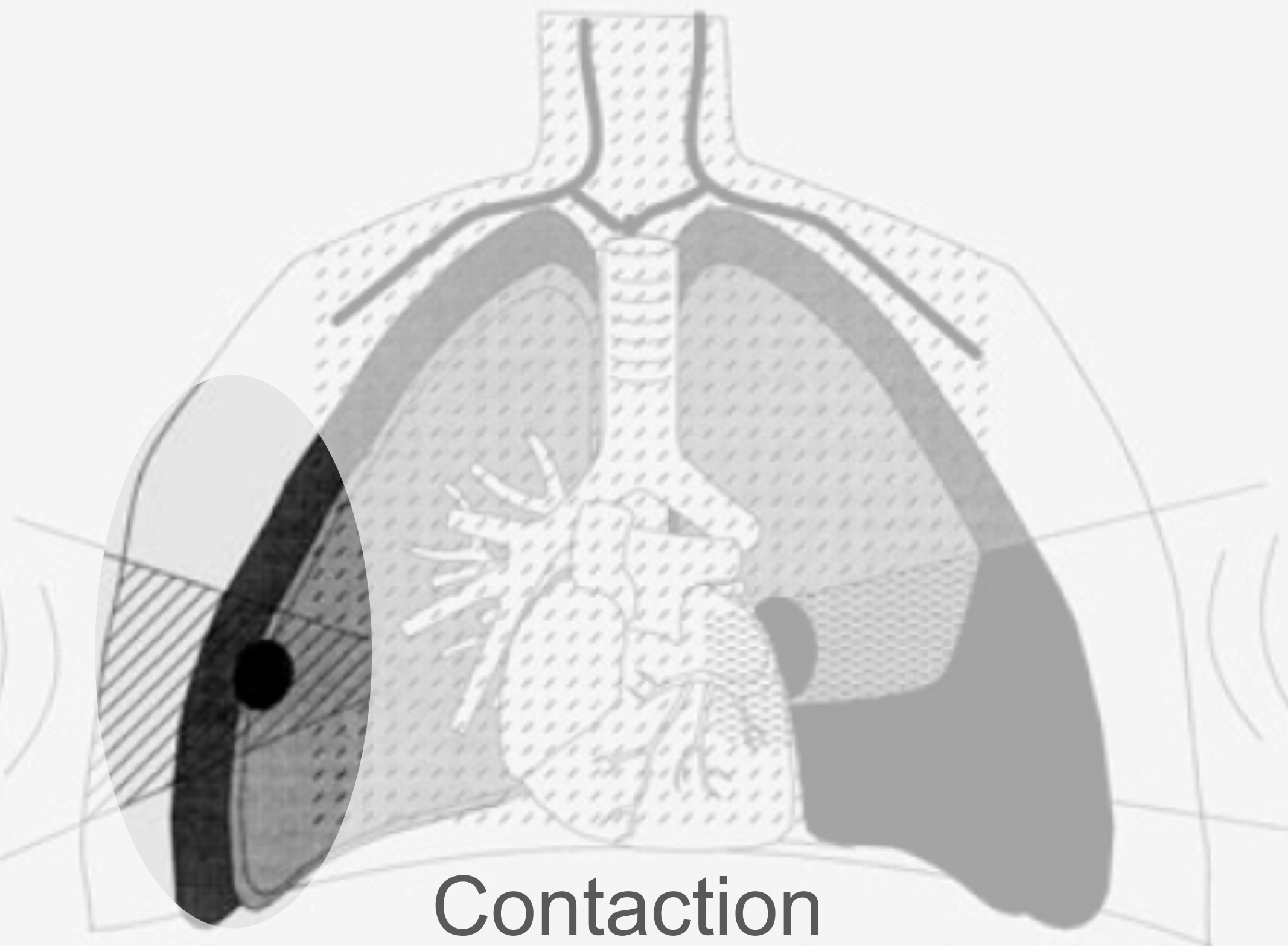

Contraction

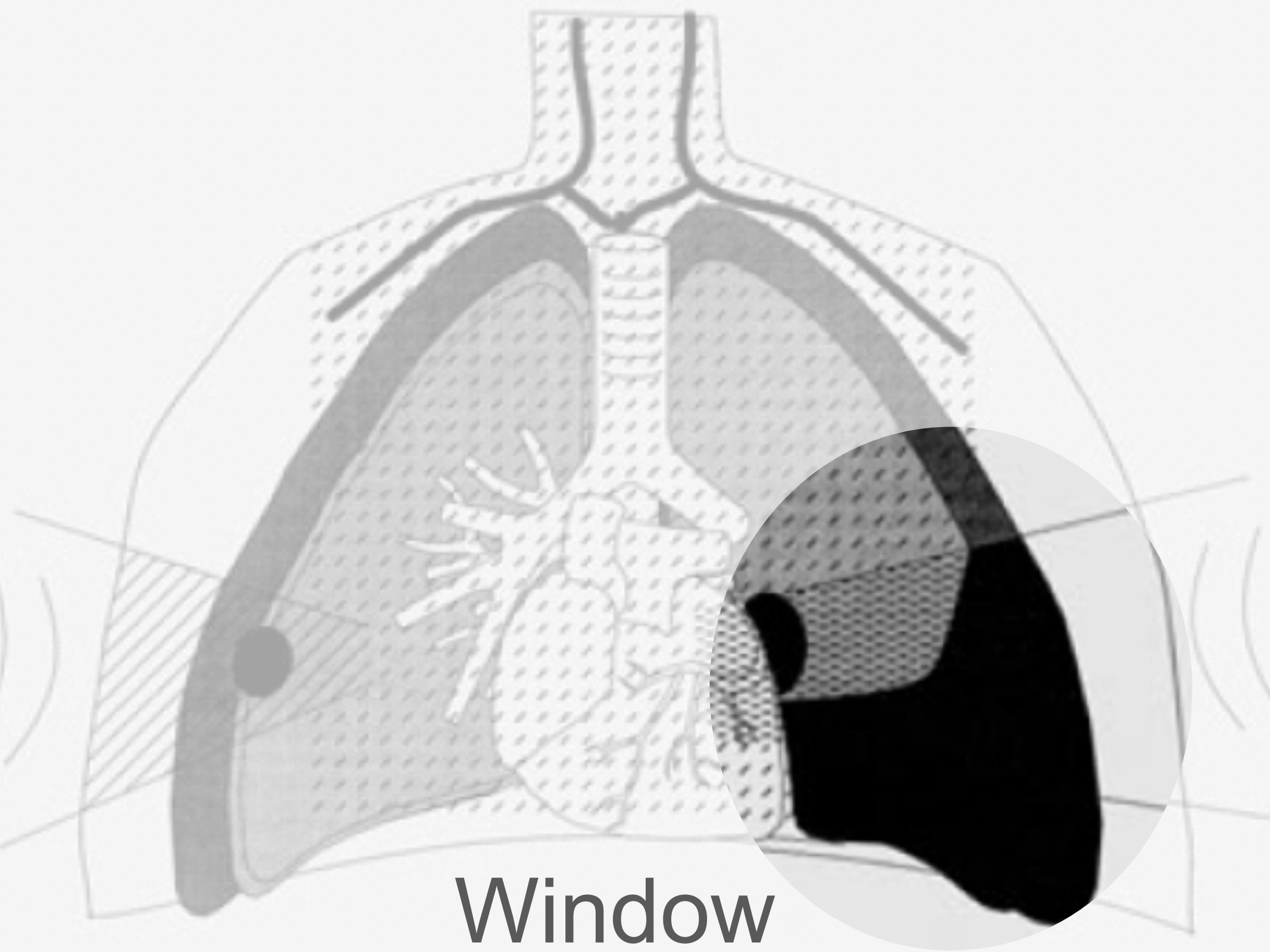



Window

Lung ultrasound

(X) Could detect all lesion.

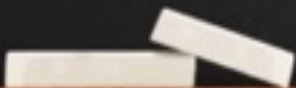
() Depends on artifact.



A Buddhist monk with a shaved head and glasses, wearing a yellow robe, is speaking into a microphone. He has his right hand raised in a gesture. Behind him is a large, stylized yellow and white figure, possibly a deity or a large Buddha statue, against a red background.

24 海濤法師

少林寺 / 先生有外遇？練習當假的看妳就不苦

「假的！」

Artifacts

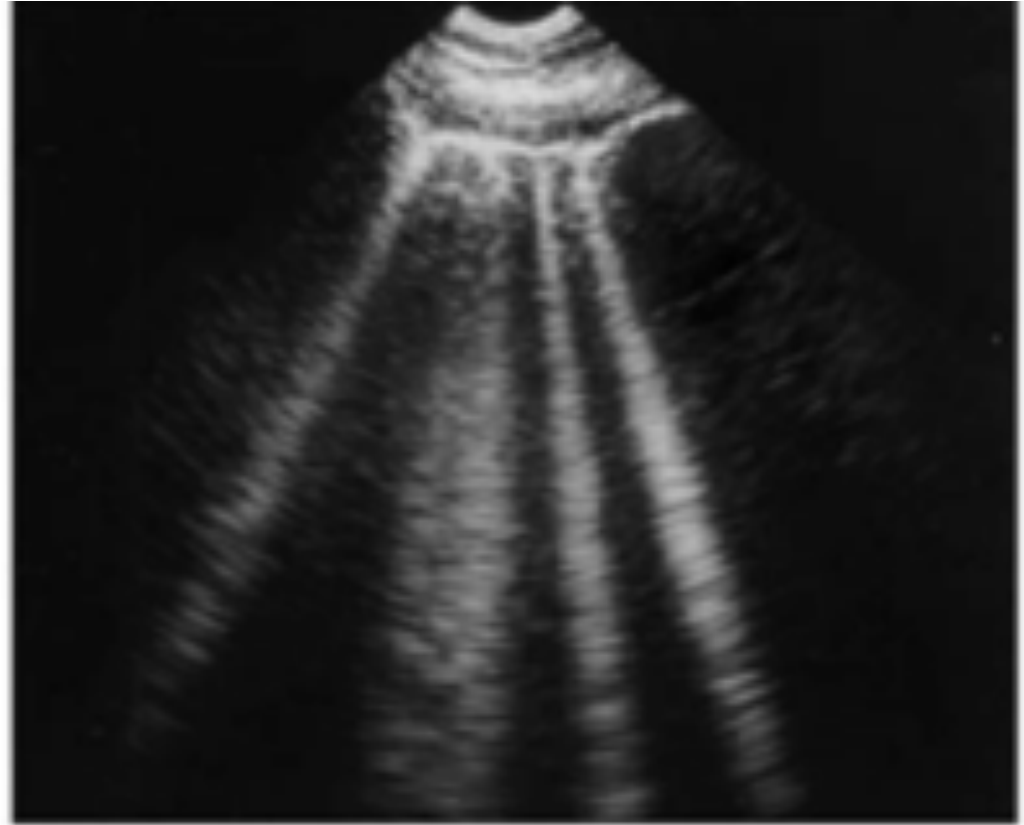
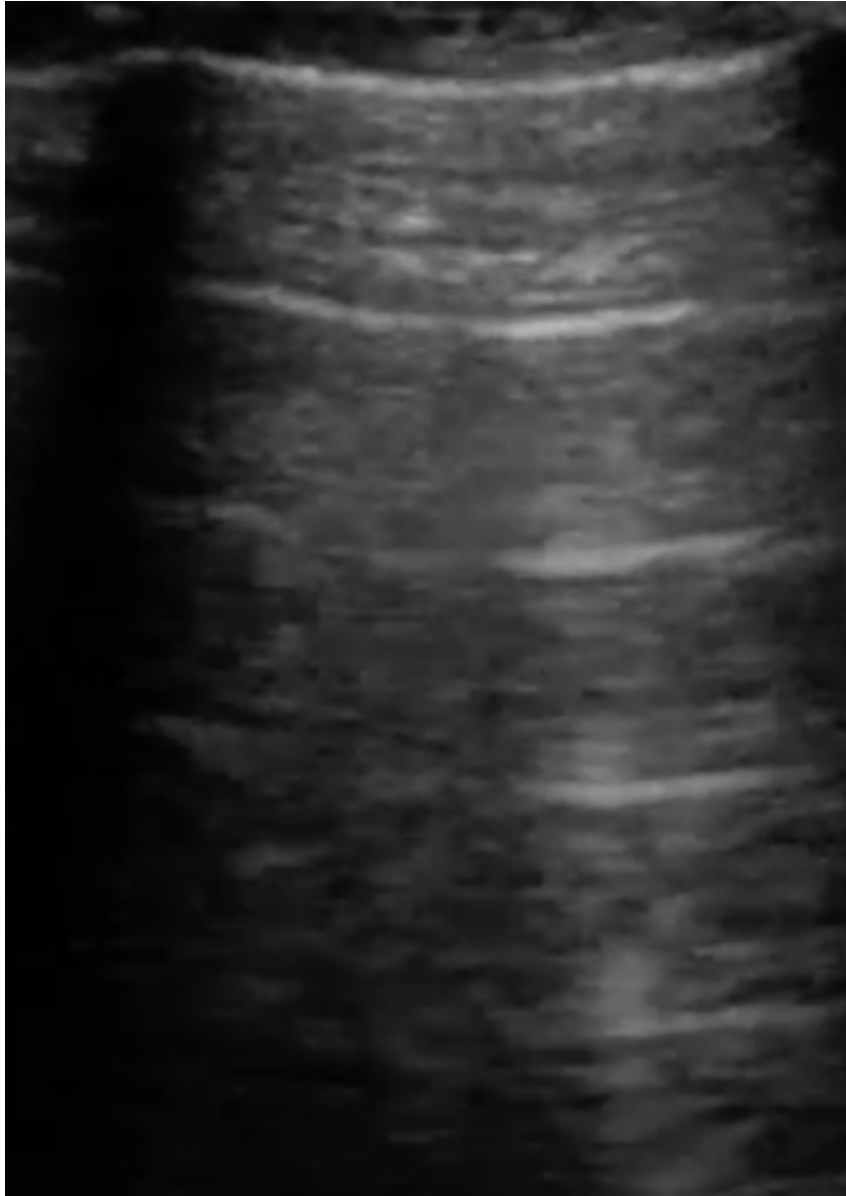

Artifacts

Repetition

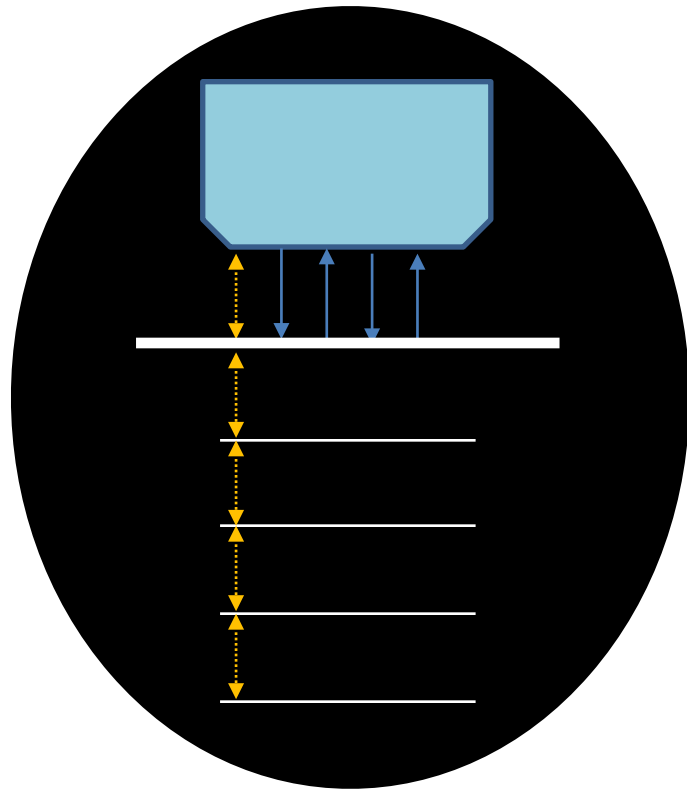

Artifacts

Reverberation

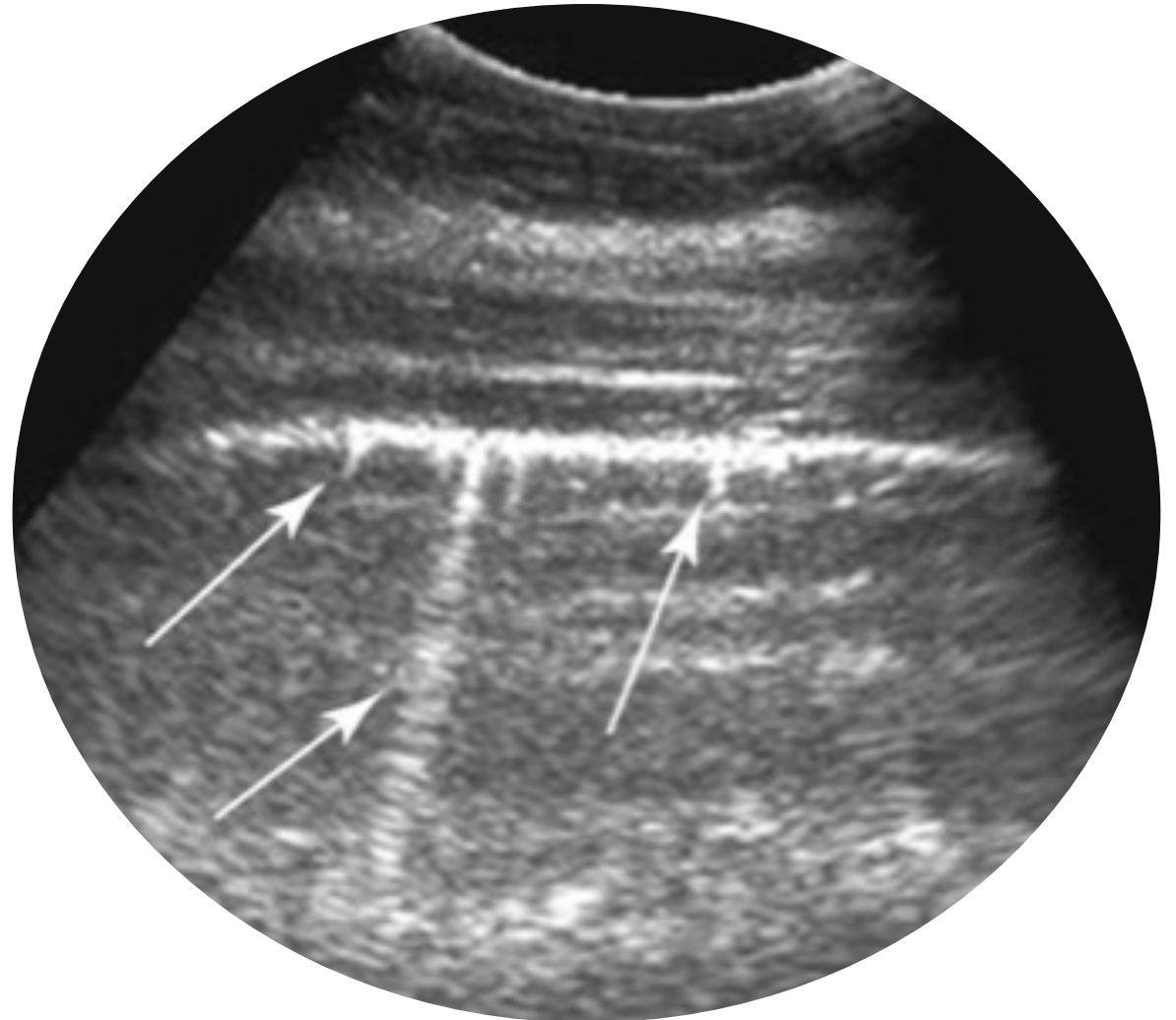
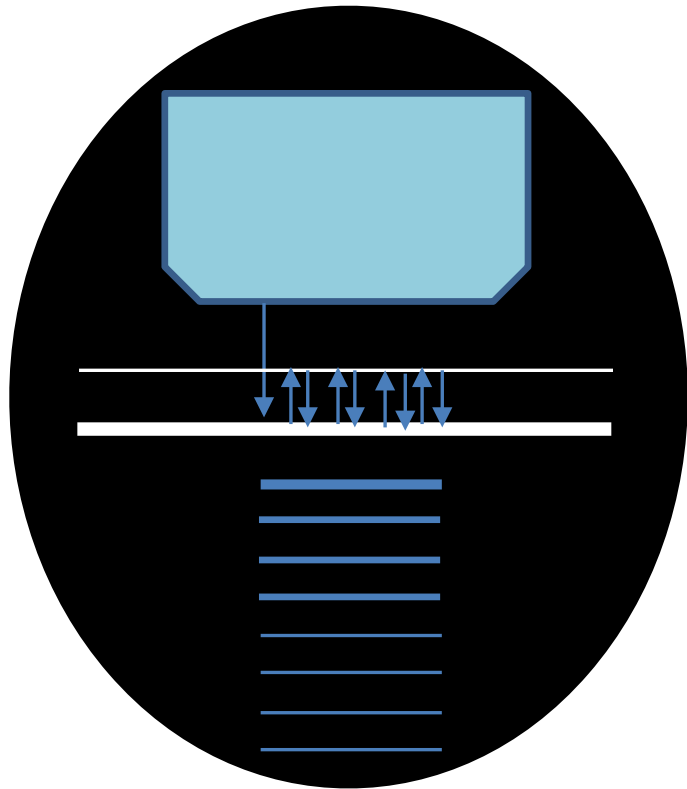

Artifacts

Ring-down

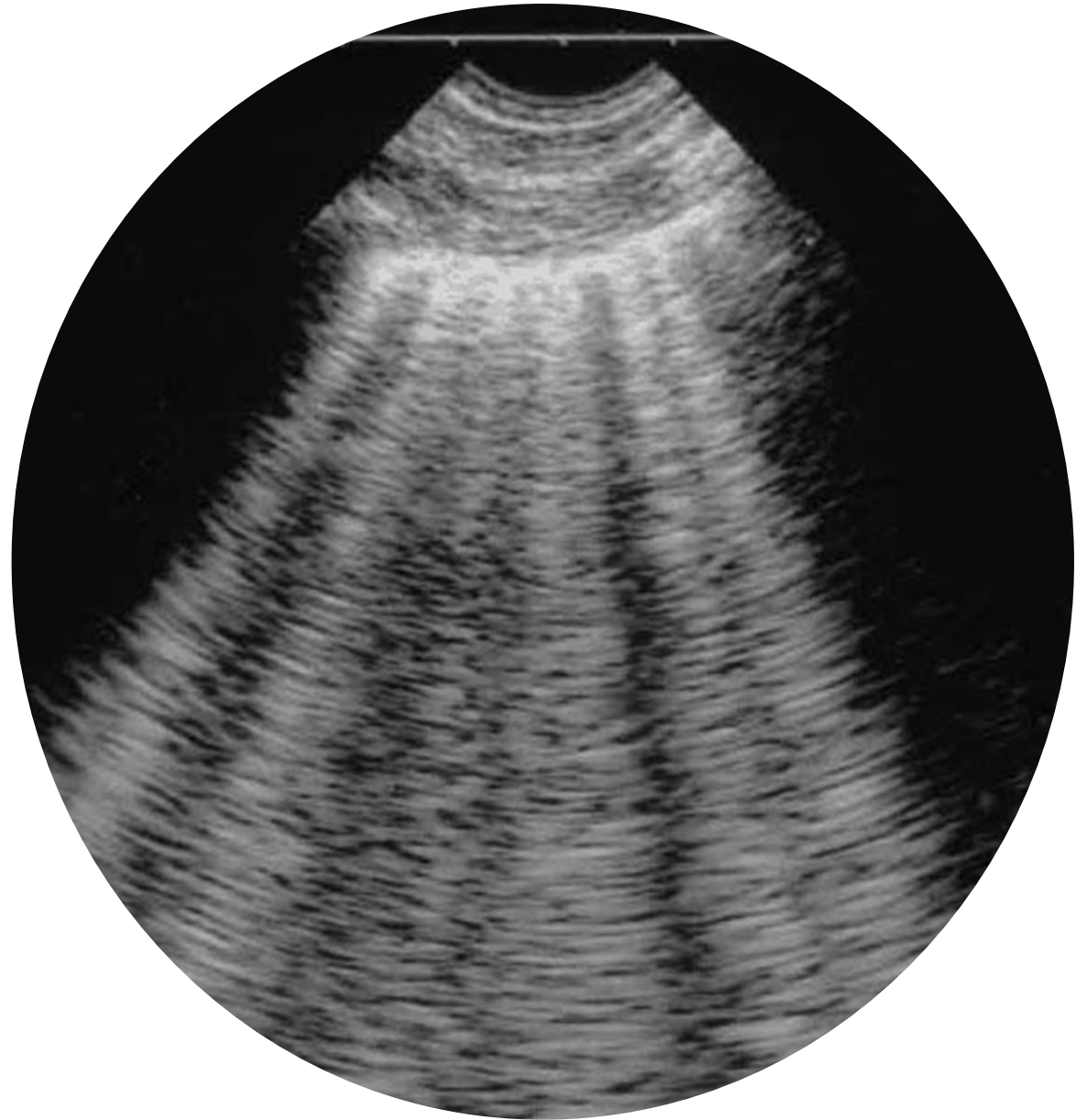
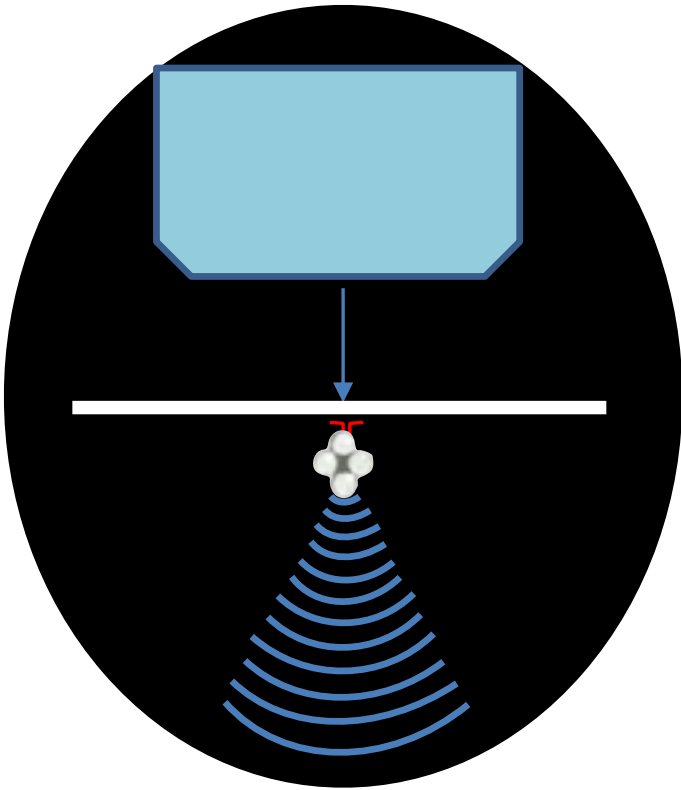

Dr Francis Lee

Lung ultrasound

(X) Could detect all lesion.

(O) Depends on artifact.

() Is operator dependent



R56

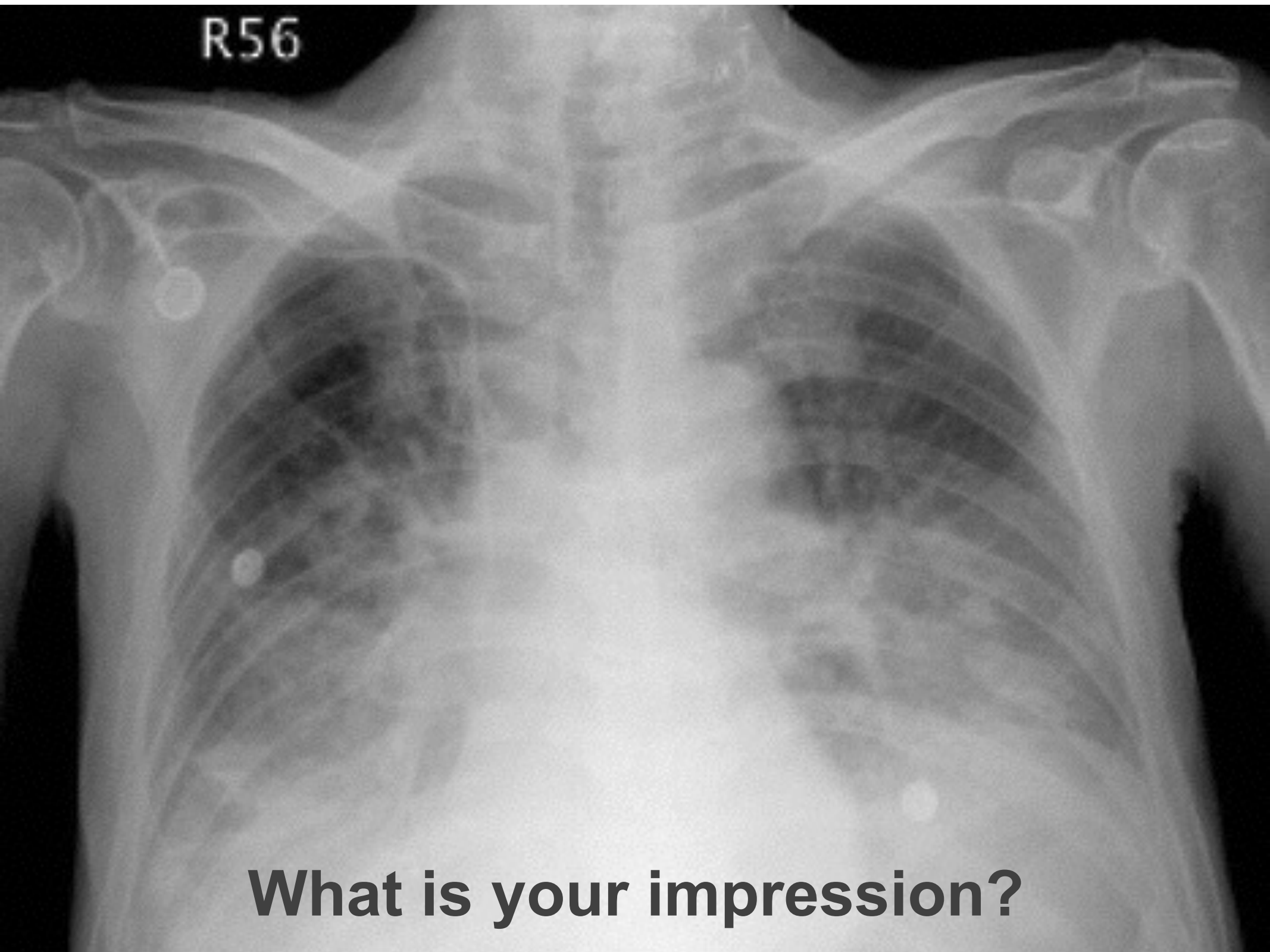

What is your impression?

Interobserver agreement of pneumonia



Kappa
0.30



Kappa
0.51



Kappa
0.93

Higher Kappa value, less operator dependent !

Lung ultrasound

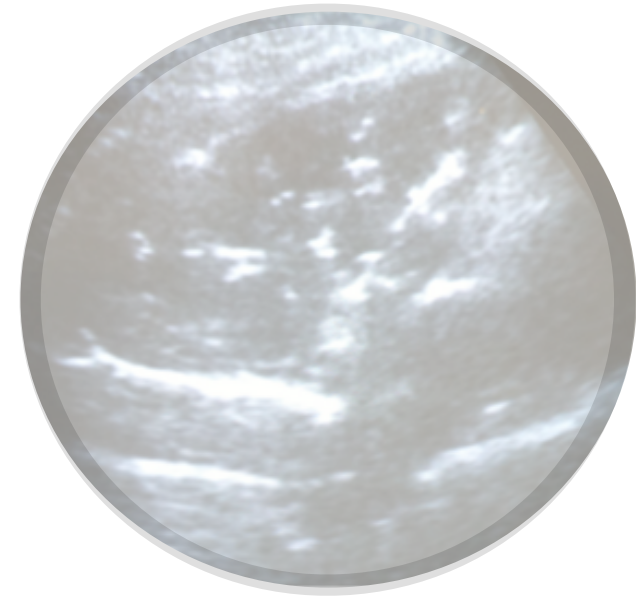
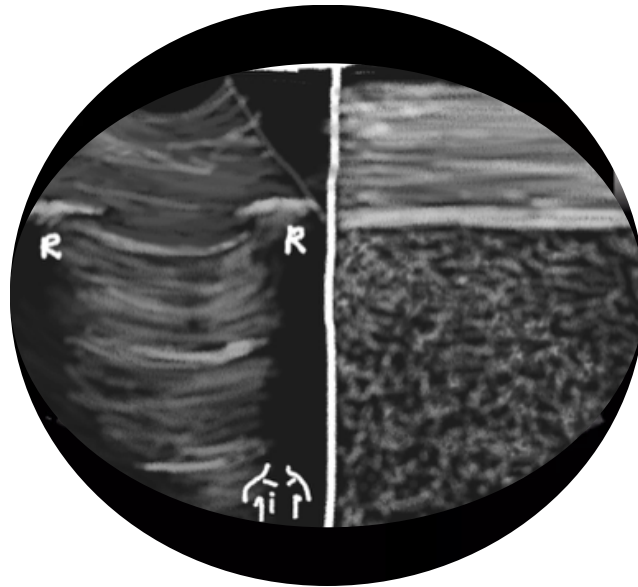

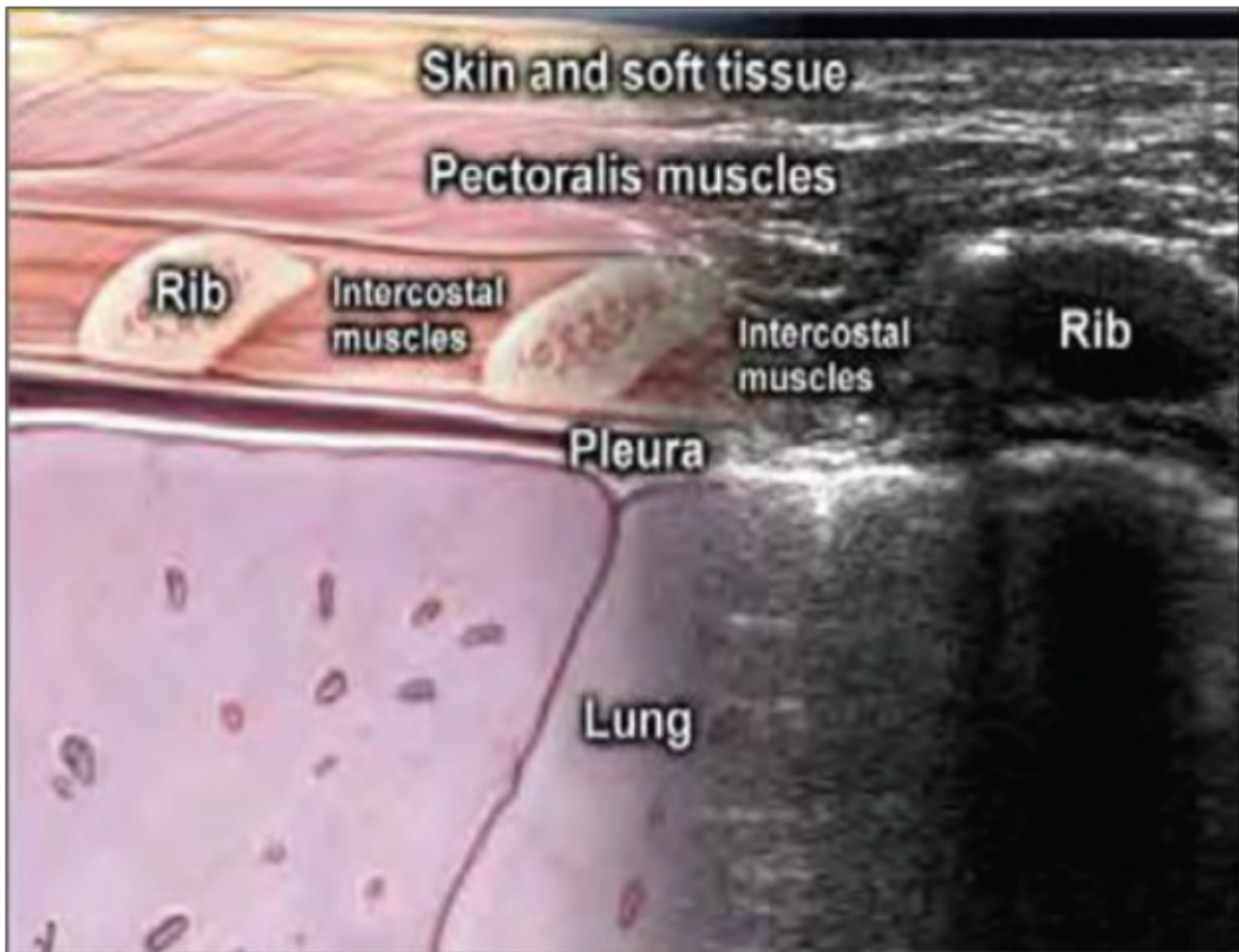

Figure 1: Anatomical drawing fused with corresponding ultrasound image demonstrating the superficial chest wall structures. (www.philips.com/CCEMeducation)



Static

- Pleural line
- A-line
- Comet tail sign/B line

Dynamic

- Lung sliding
- Lung pulse



Rib Plerual Rib

A

A

A



GE

Subcutaneous

P

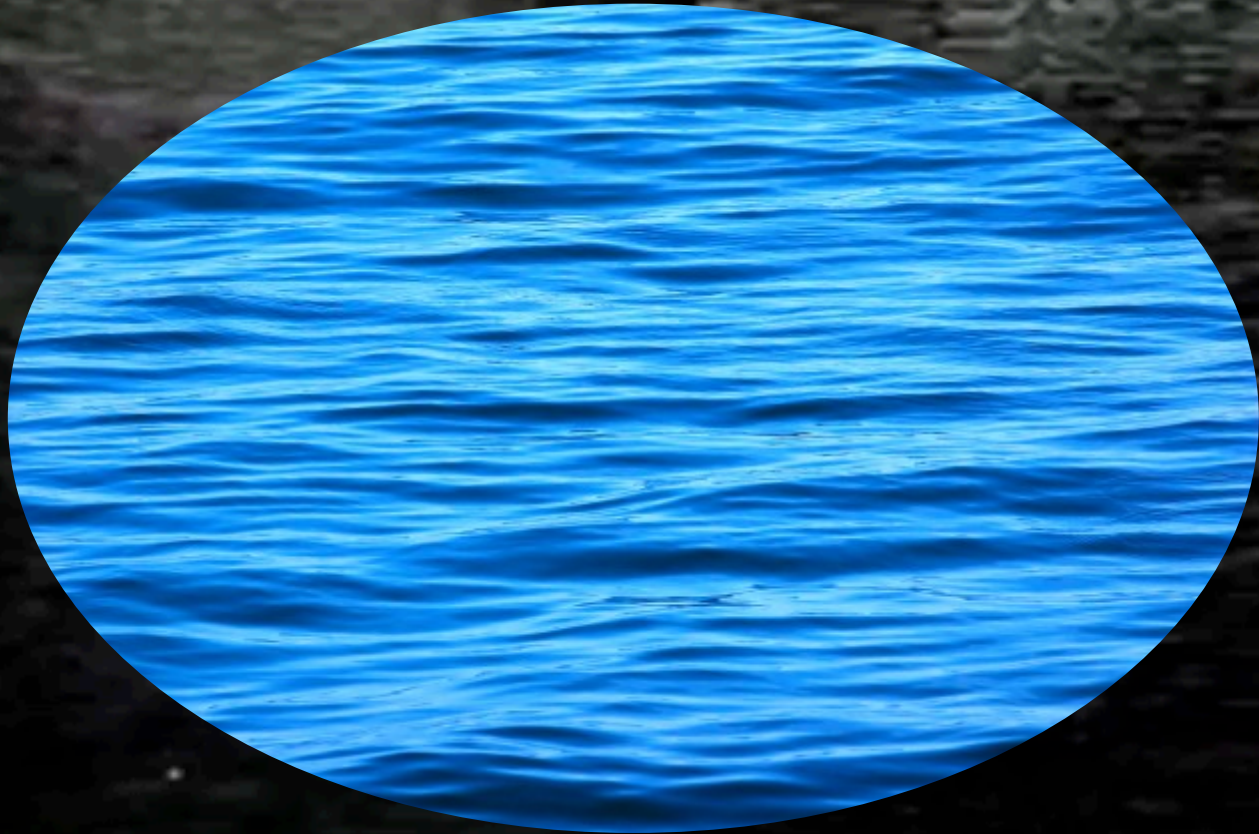

Lung pulse

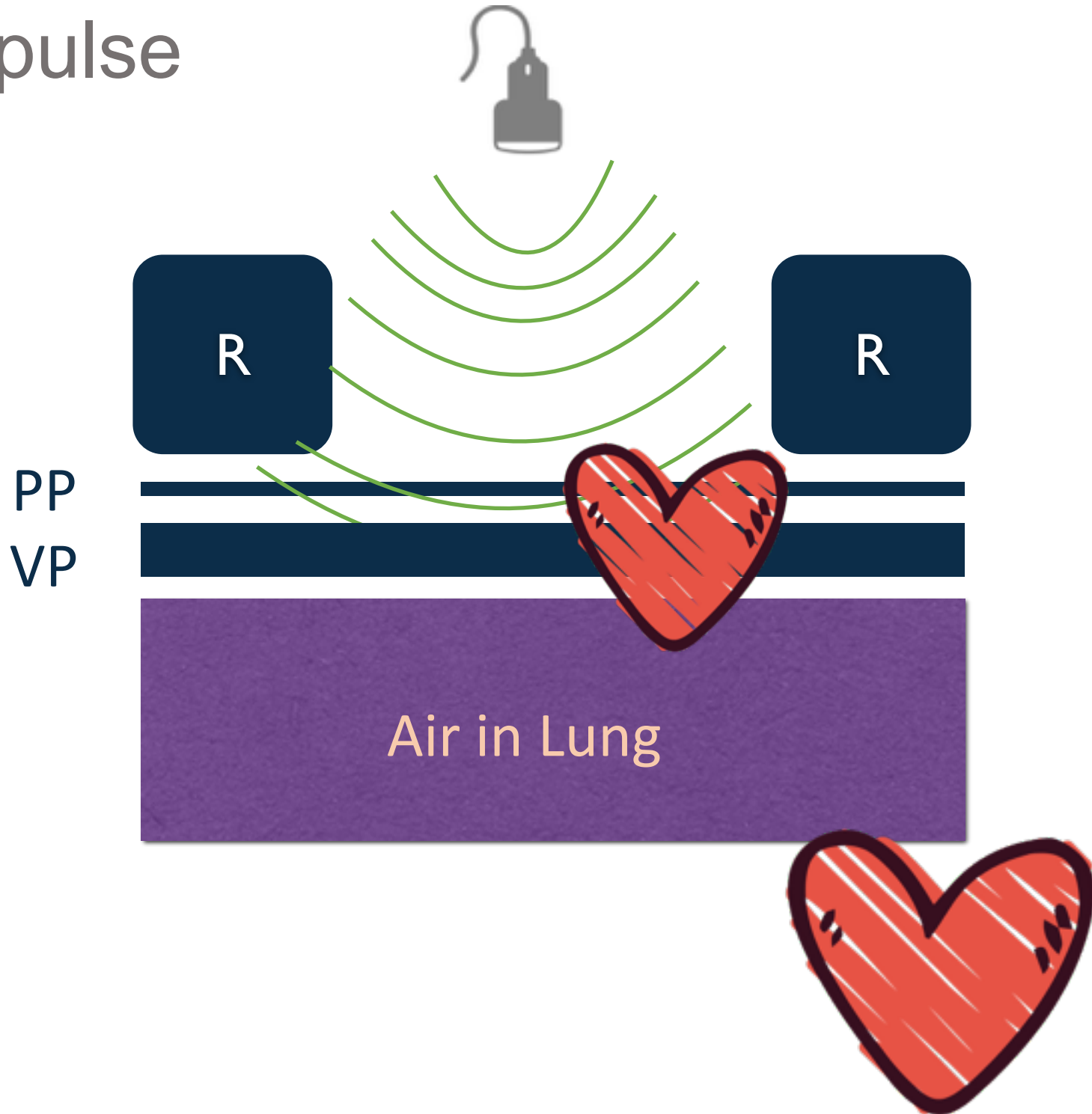

P10
6C
4.
MD5

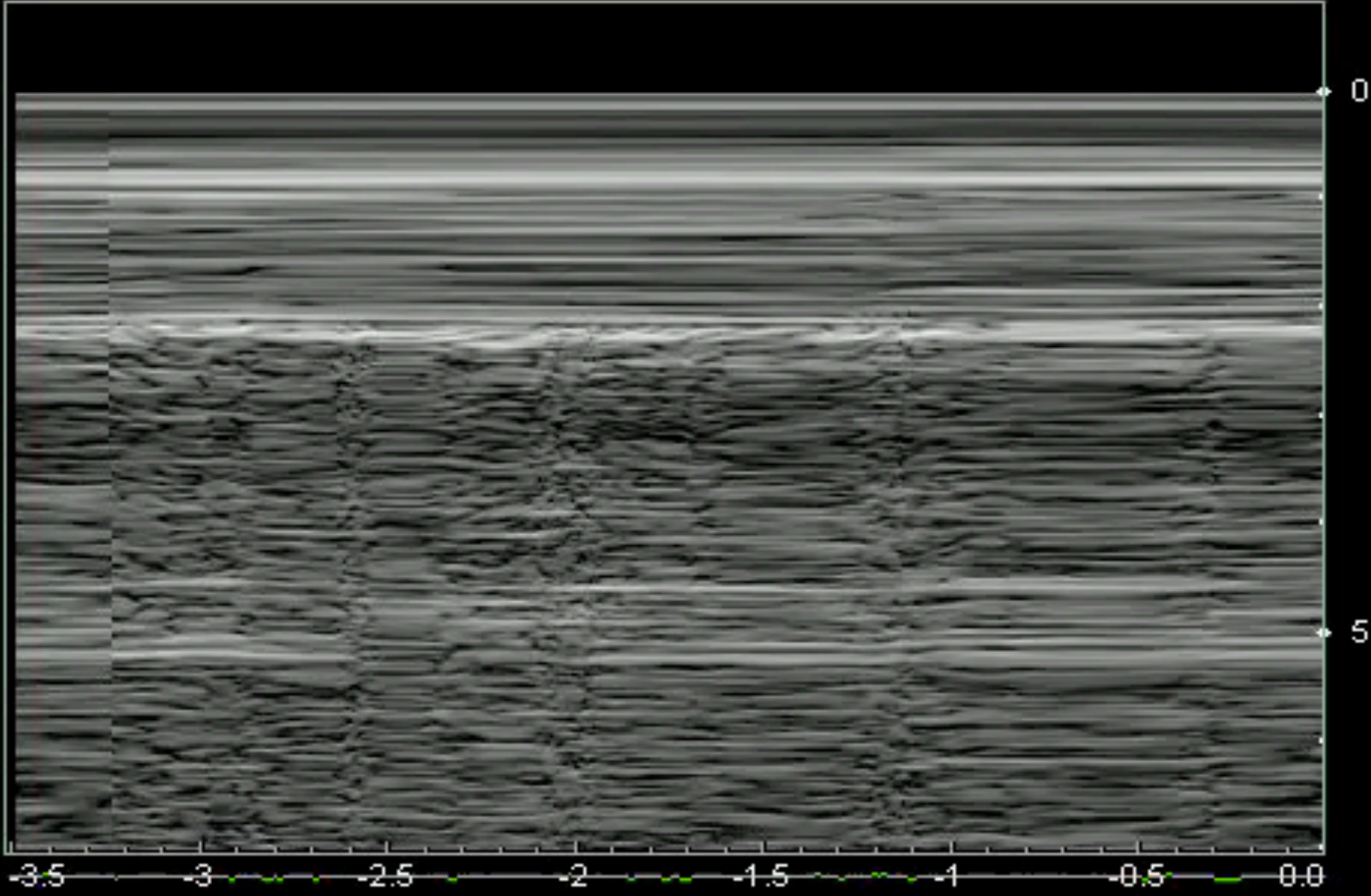

Free 32

S



L

160

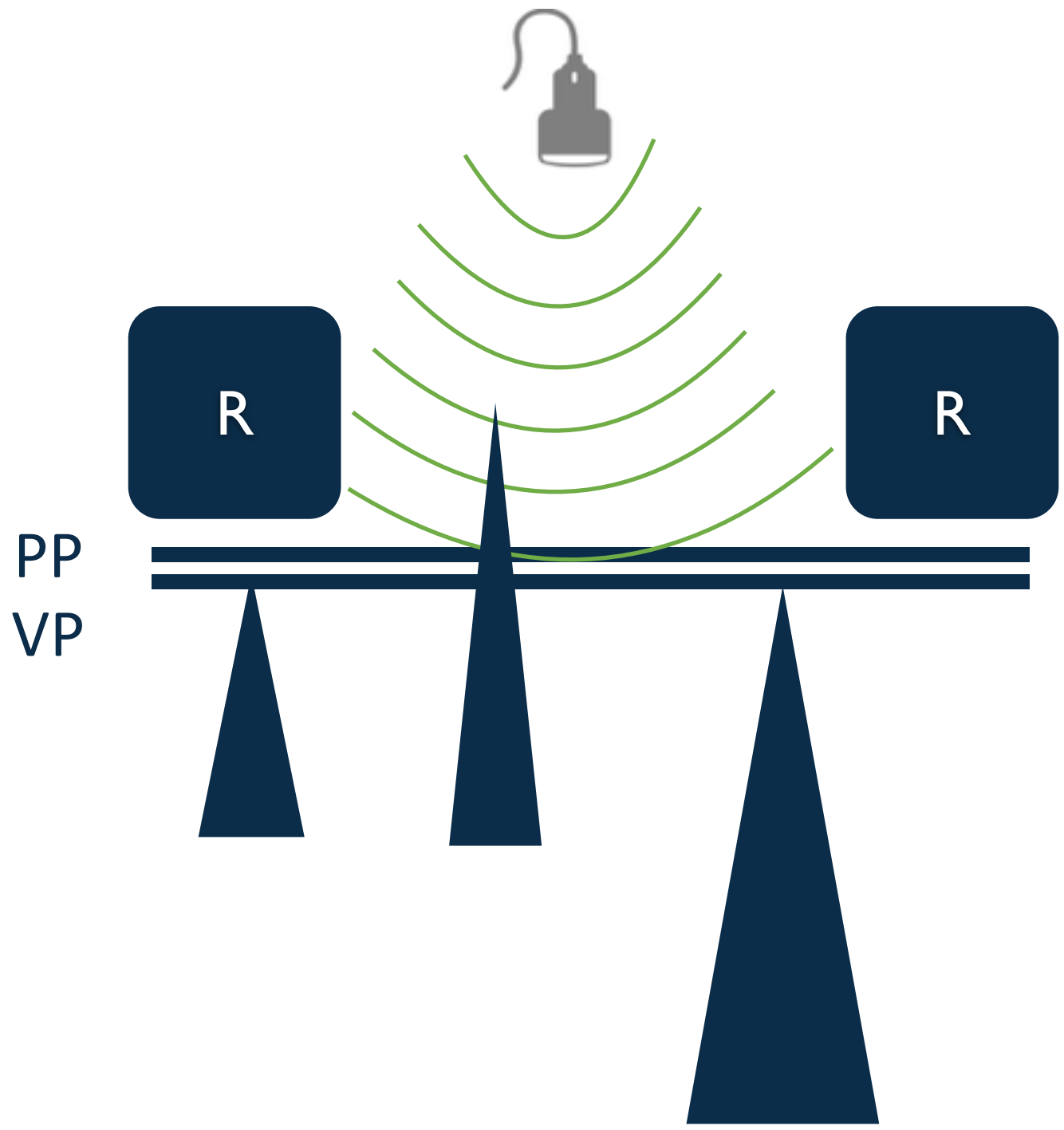

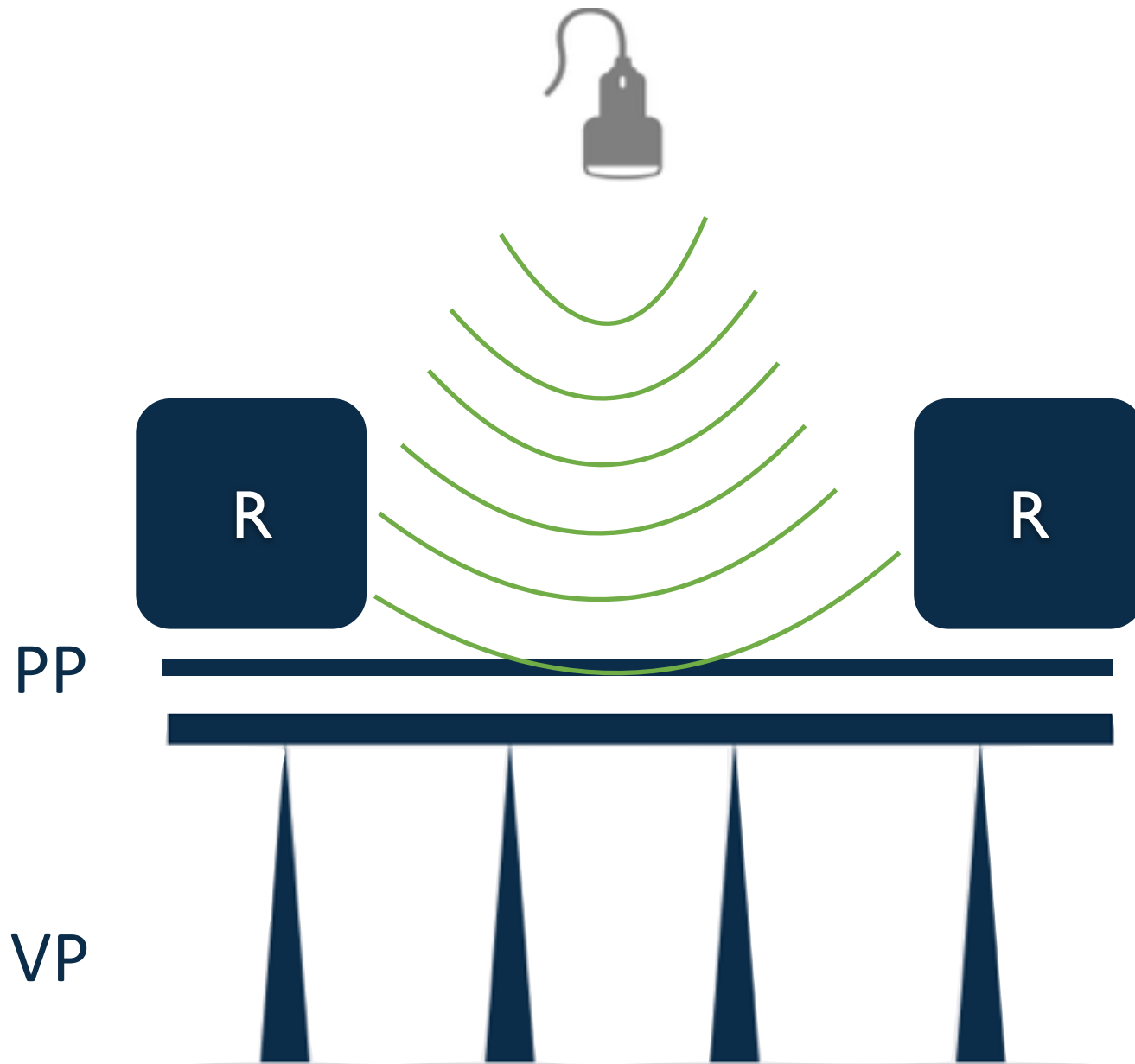

GE
Le



0
-
-
-
-
5
-
-
-
-
10
-

0 ◆

T

P100
14L8
14.0
32fps
DR65
2DG
92



MI
0.4
TIS
0.1
TIB
0.1
TIC
0.3

B line Interstitial syndrome

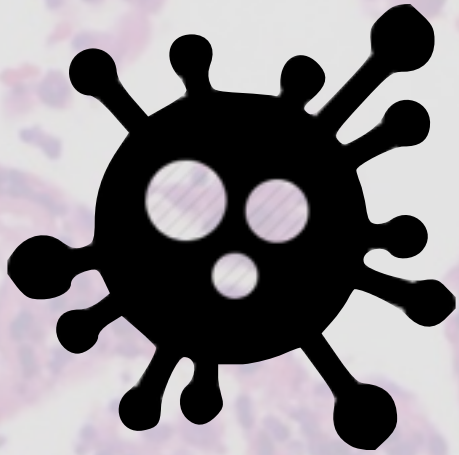
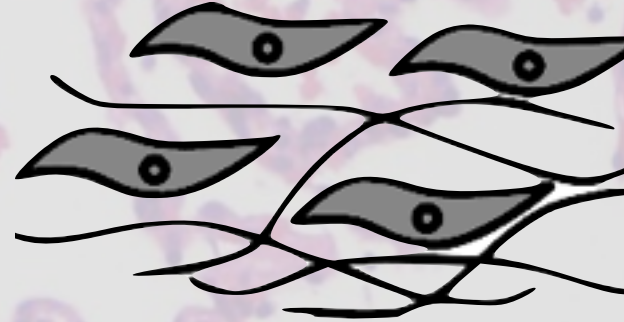



Normal lung

- Basal lung
- 25% of healthy people
- <3 per intercostal space

Lung ultrasound

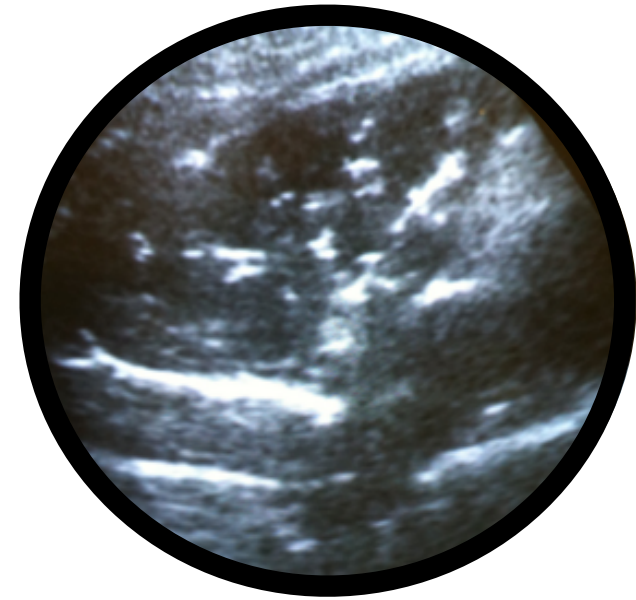
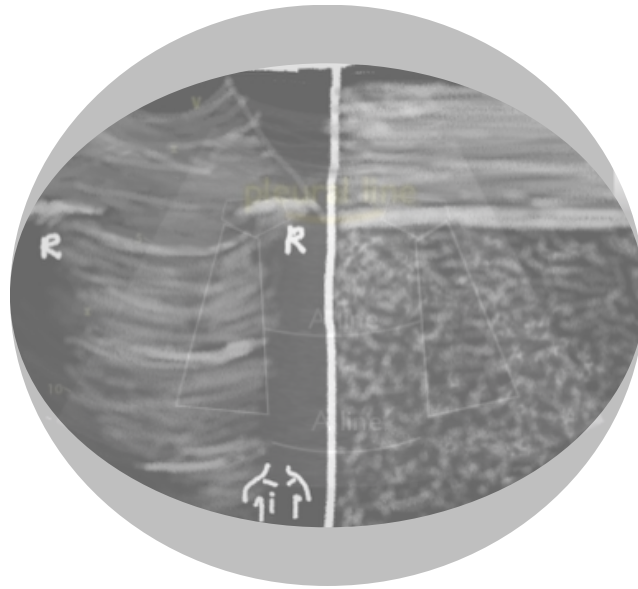

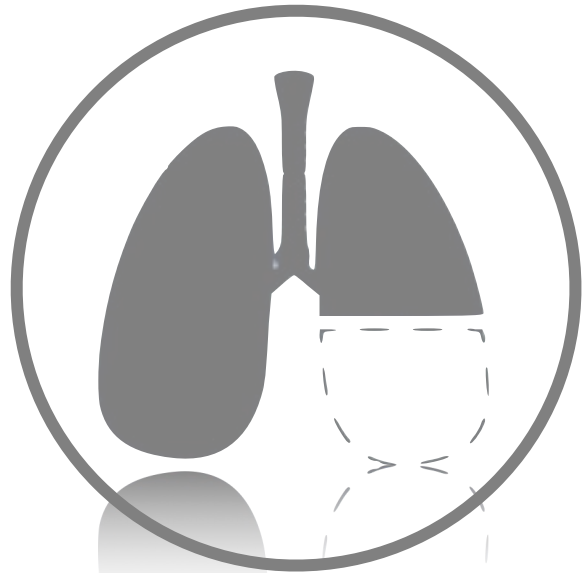

Pneumothorax

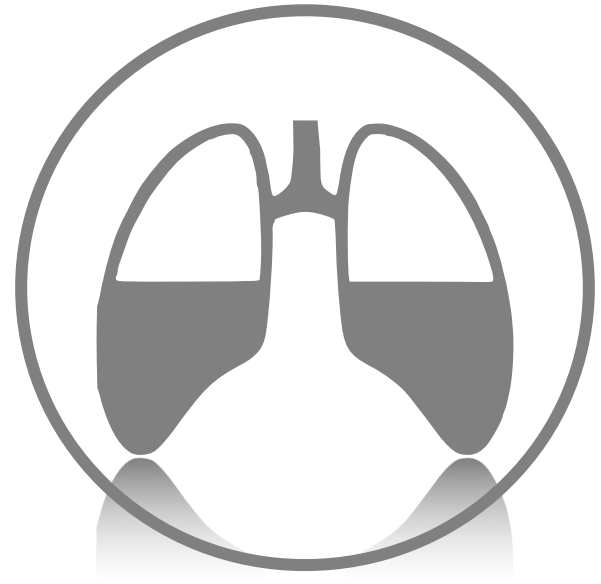

Pleural effusion



interstitial lung



Pneumothorax



Pleural effusion



Interstitial lung

Pneumothorax

Signs indicate pneumothorax

- Barcode sign in Non arrest patient
- Lung point

Signs exclude pneumothorax

- Lung sliding sign
- B-line, Comet tail sign
- Lung Pulse

Barcode sign



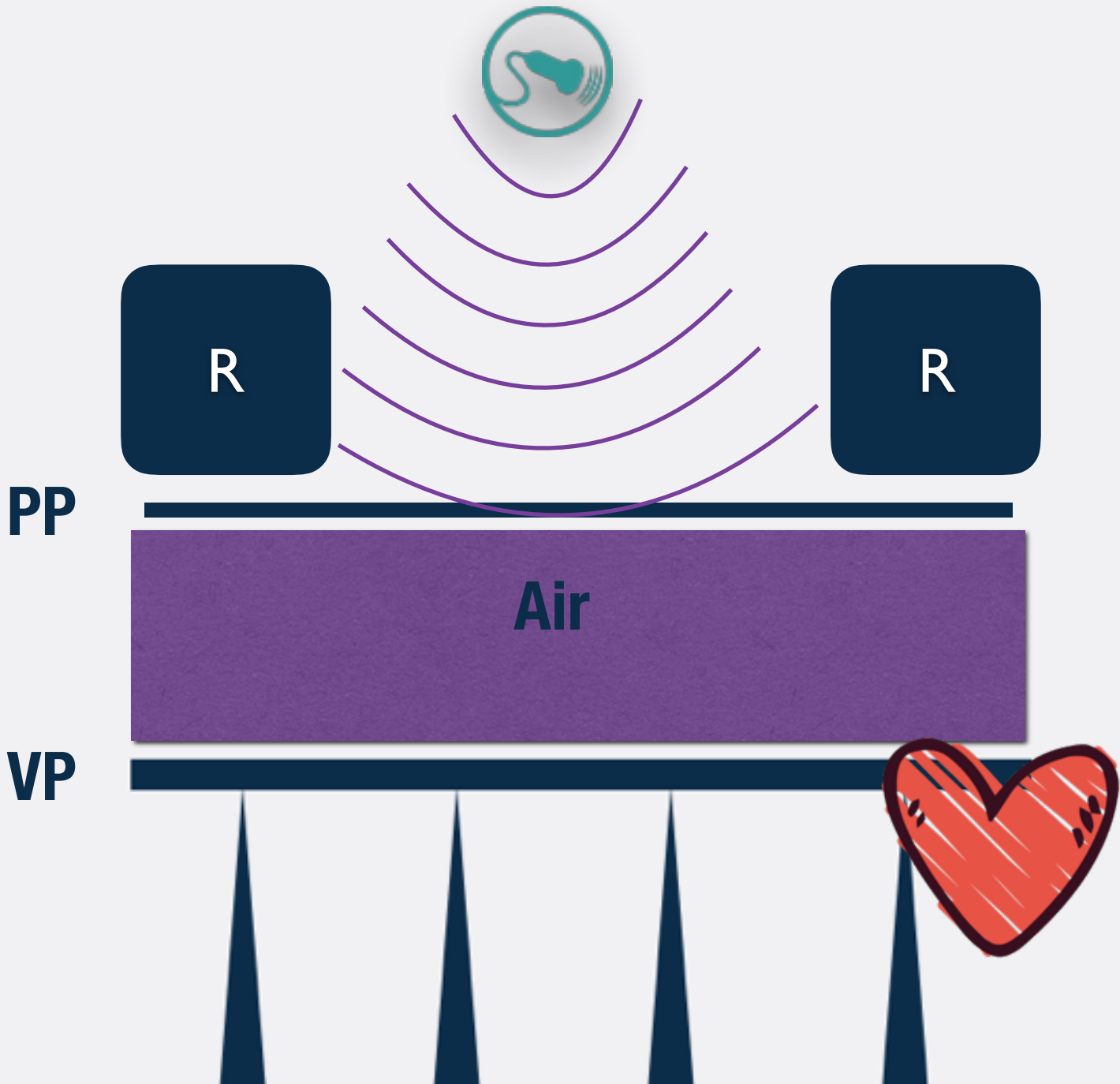

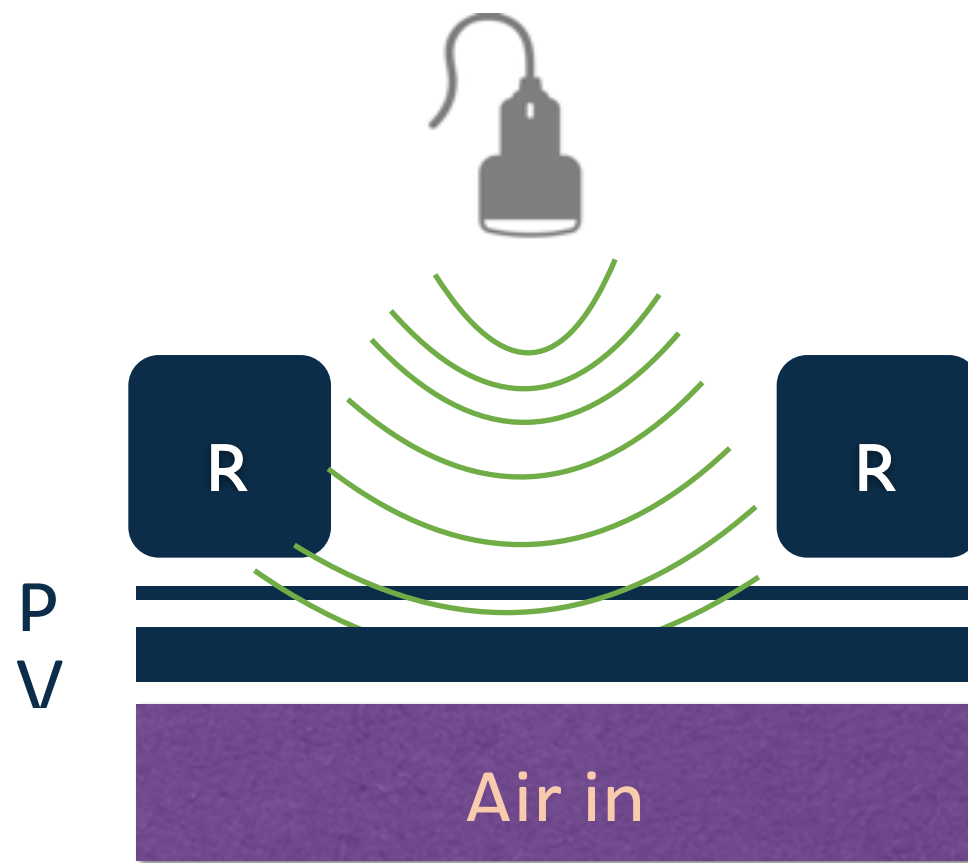

Adhesion



Lung point

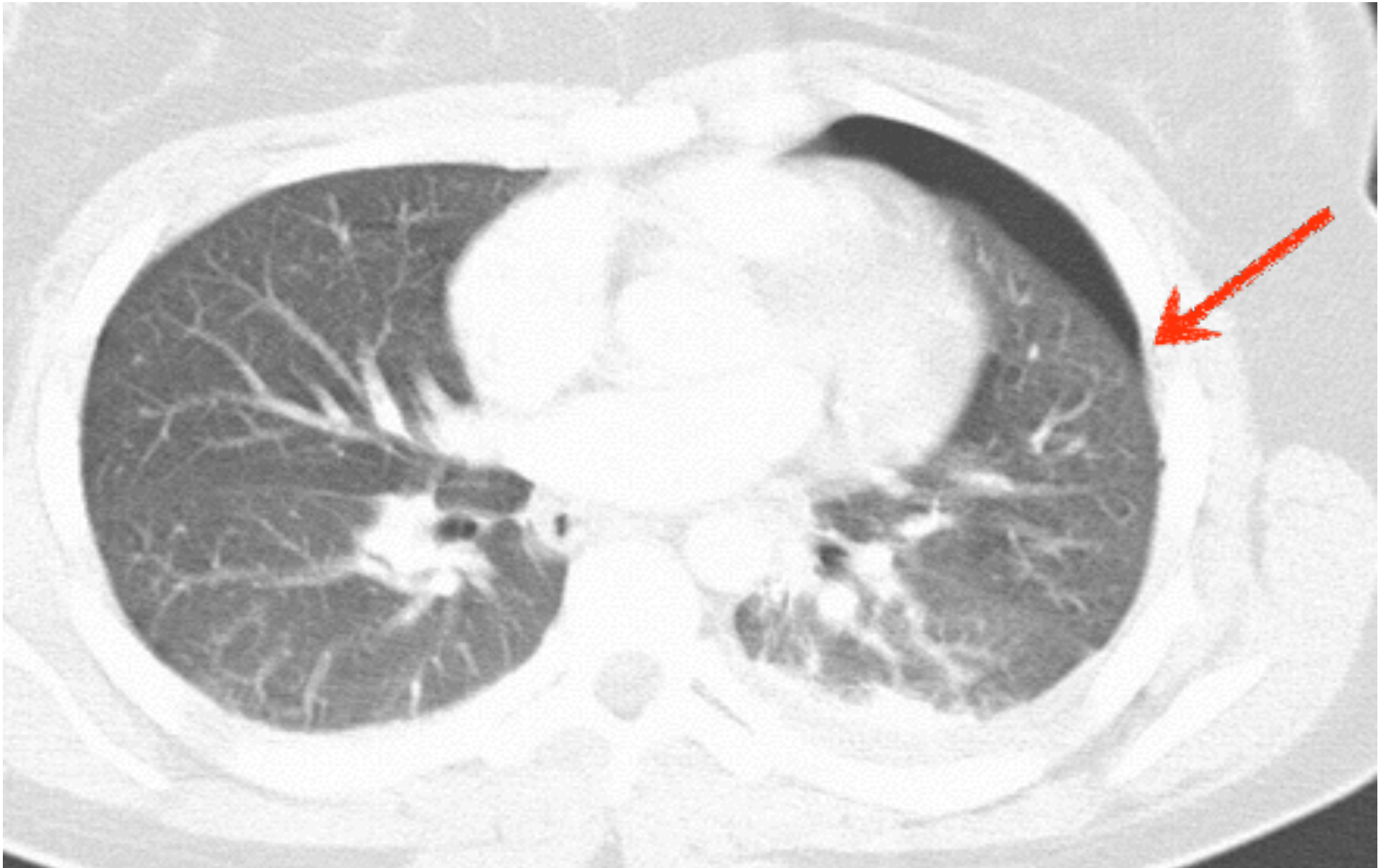

0 +

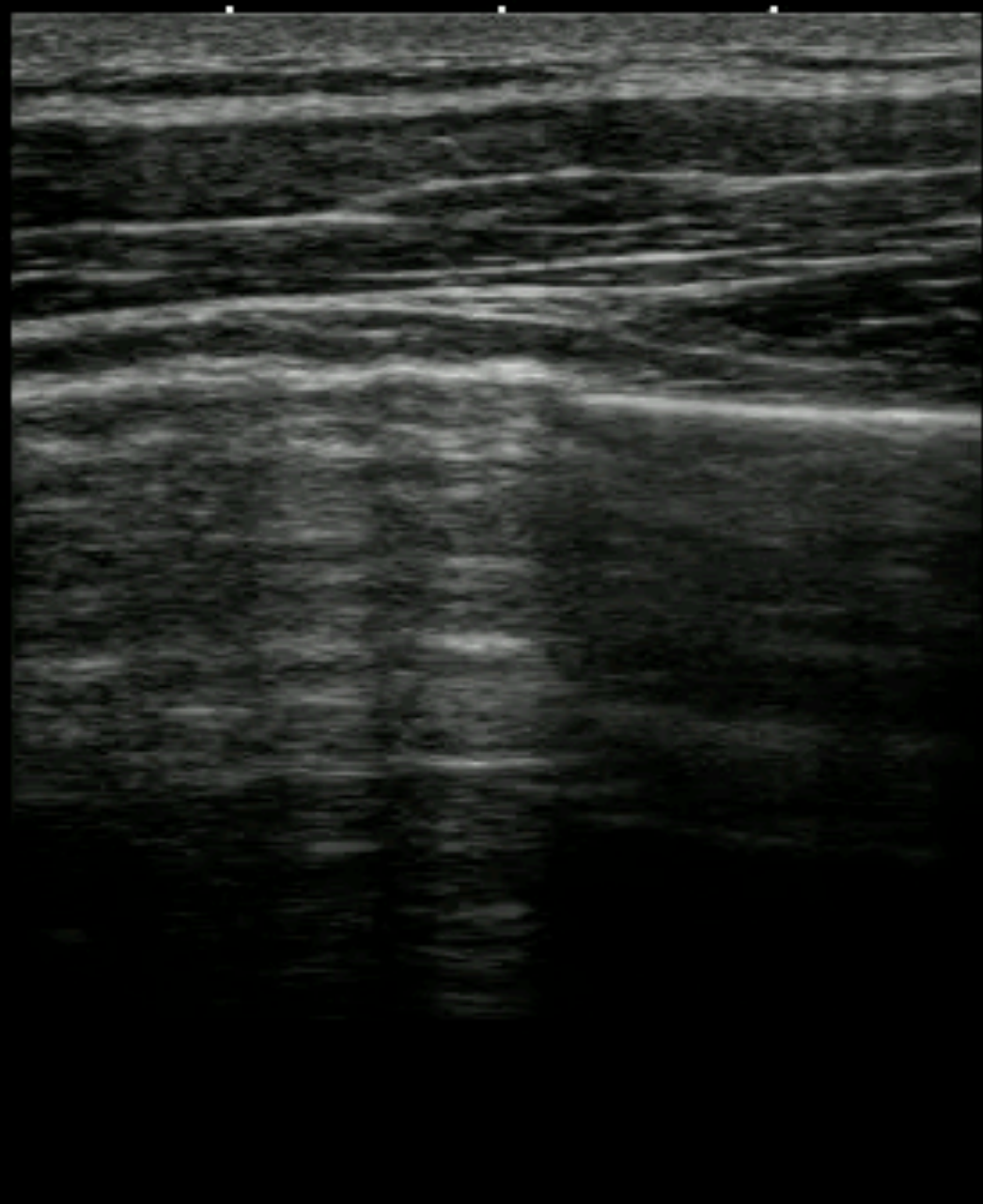

T

P100

14L8

14.0

32fps

DR65

2DG

92



MI
0.4
TIS
0.1
TIB
0.1
TIC
0.3

Pneumothorax

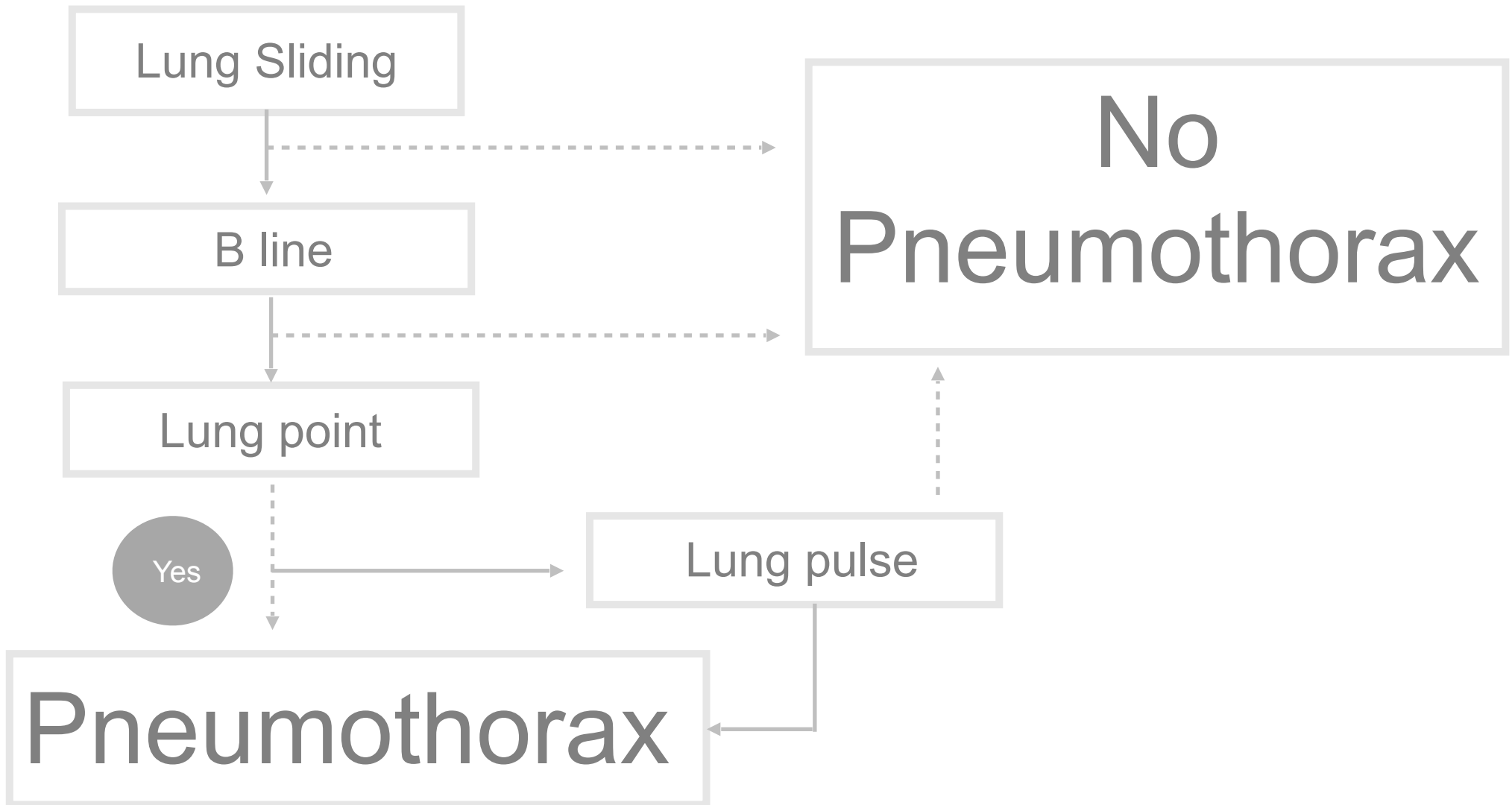

Diagnosis of pneumothorax



or



Specificity

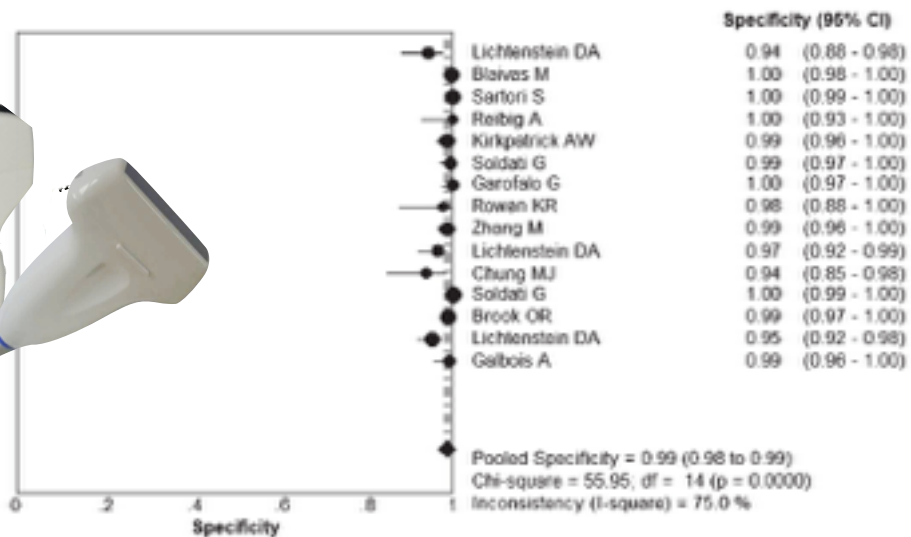

Sensitivity

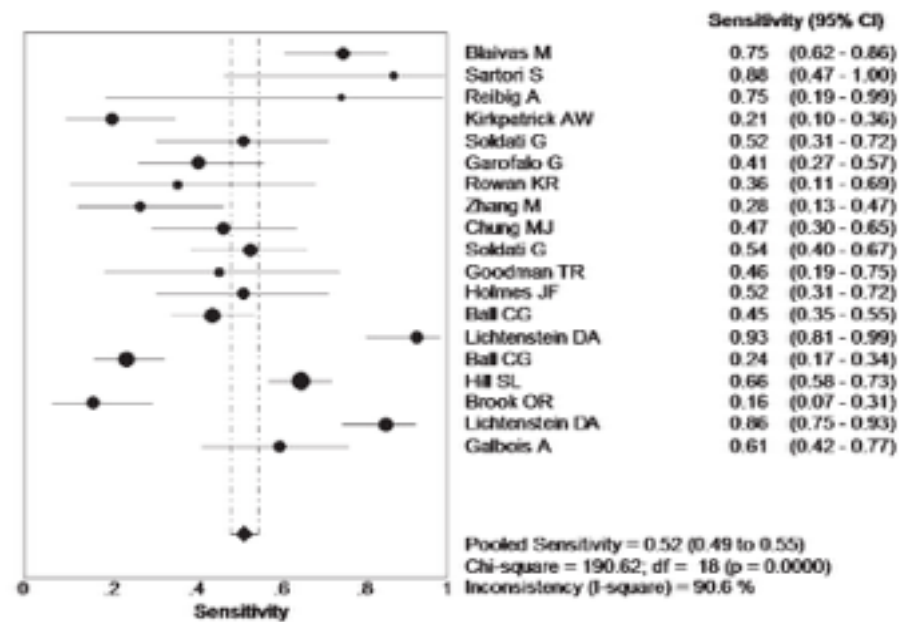
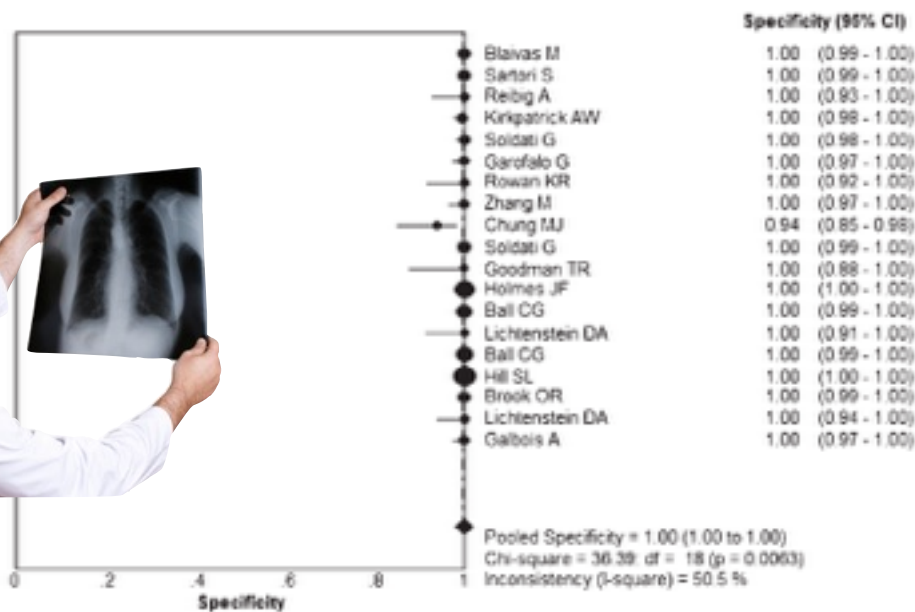
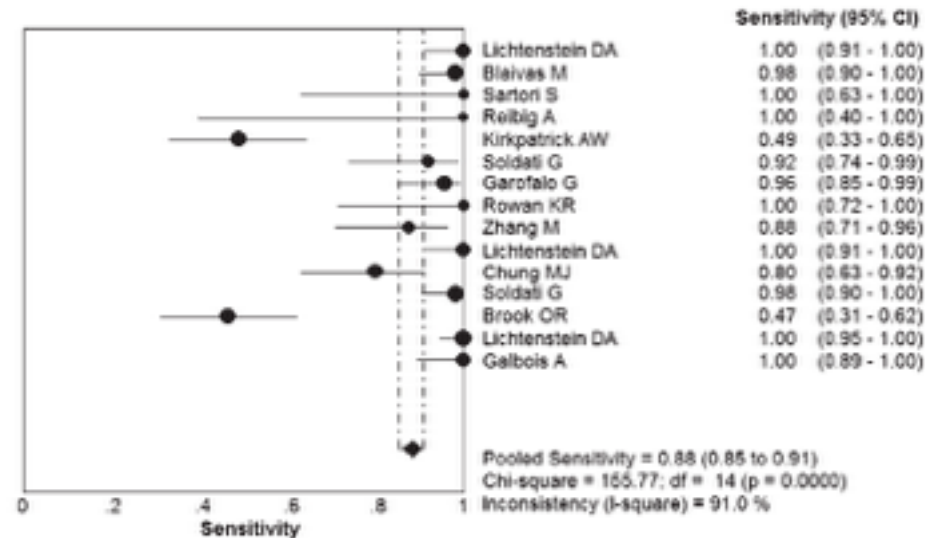

Specificity

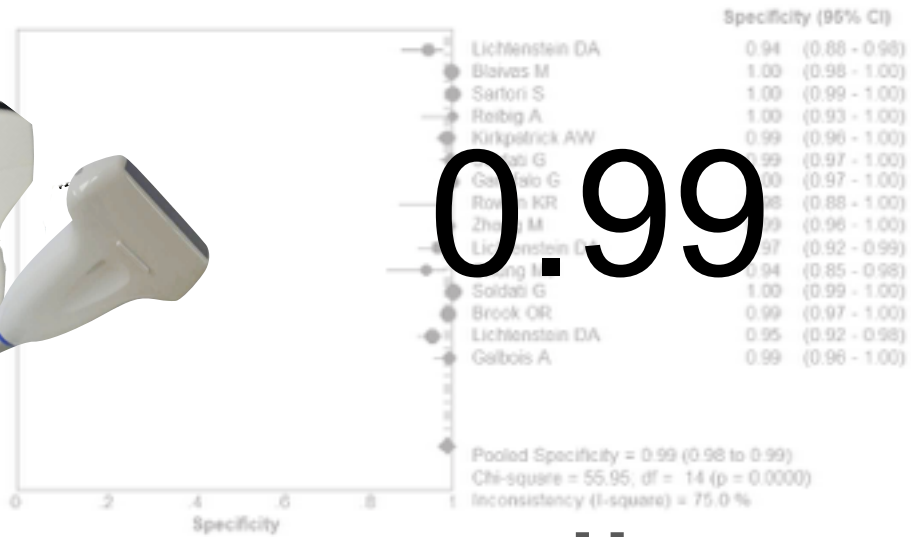

0.99

Sensitivity

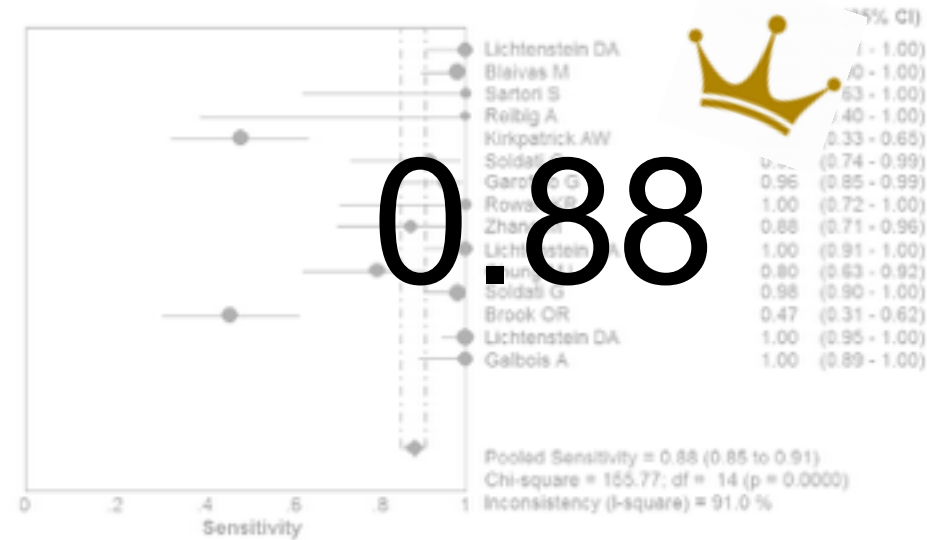

0.88

||

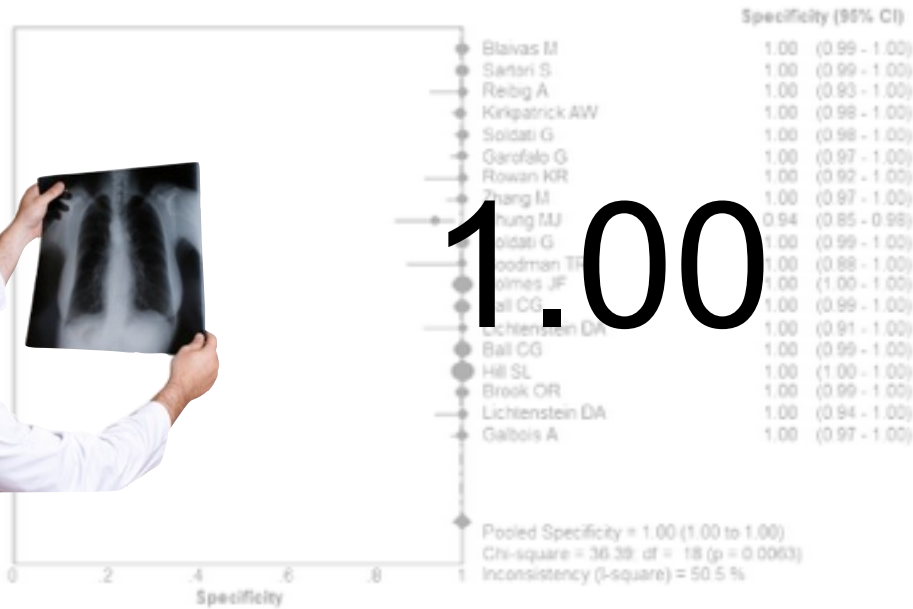

1.00

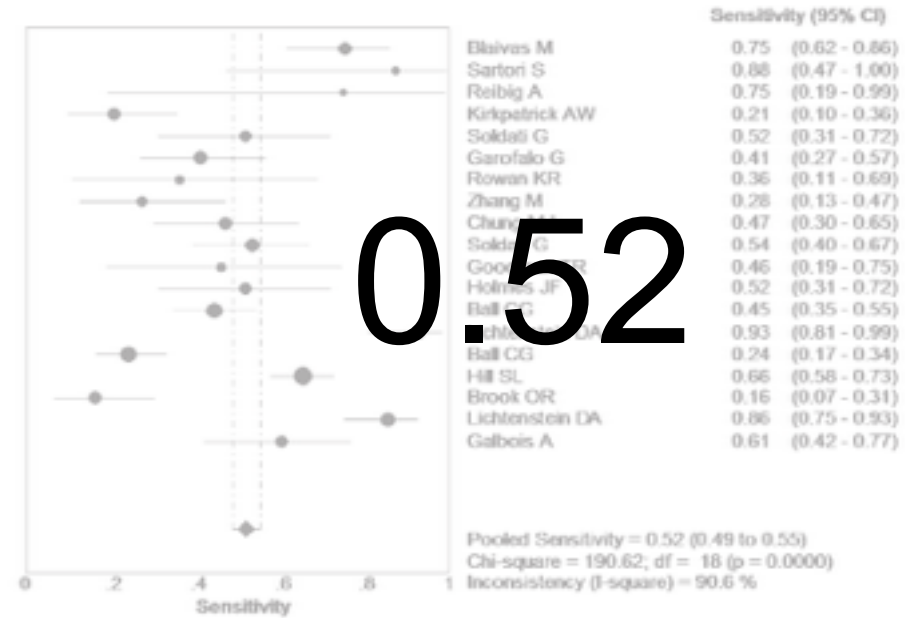

0.52

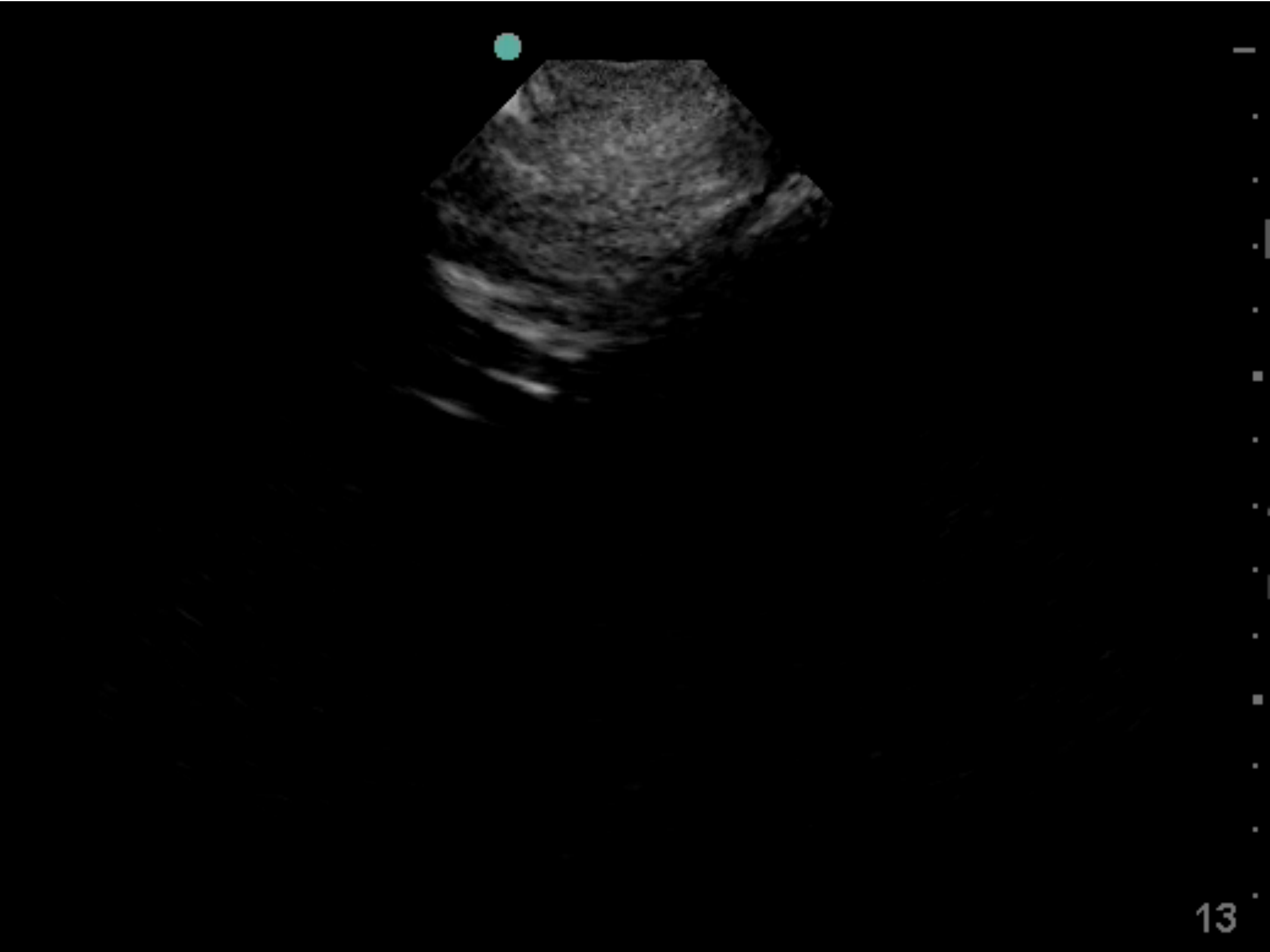

Heart point



Exception??

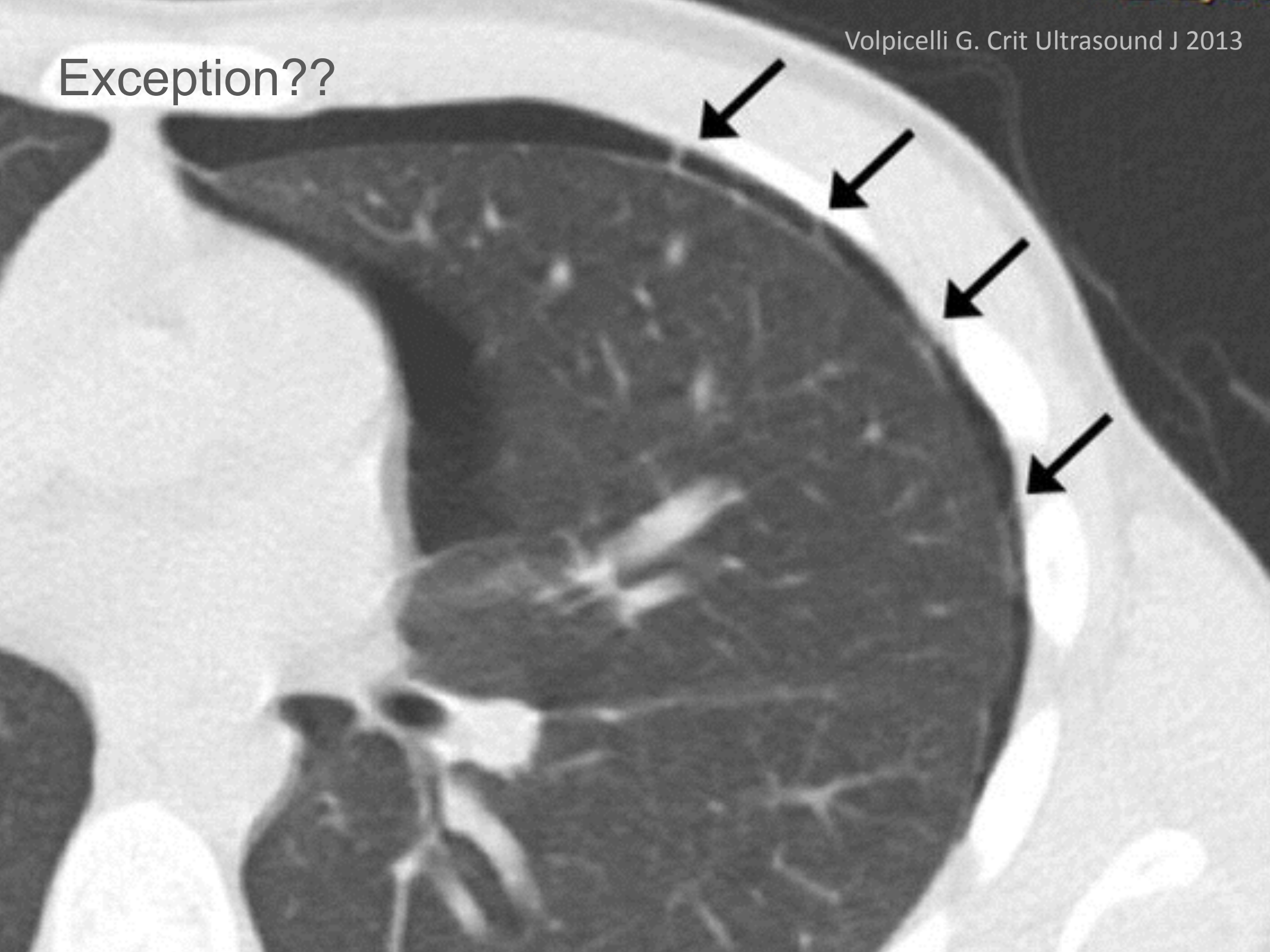

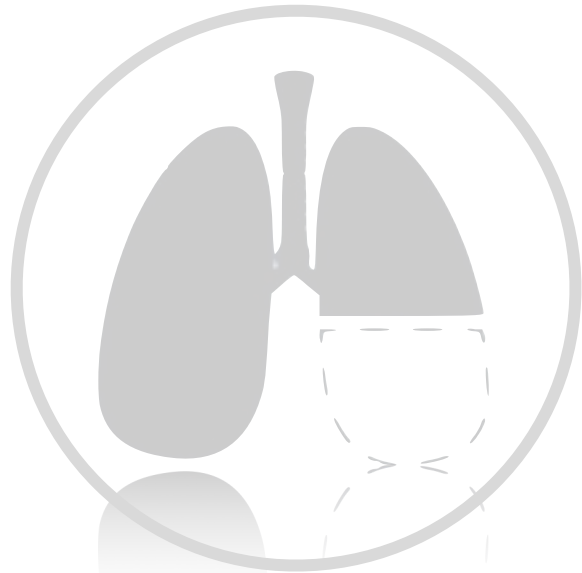

Pneumothorax



Pleural effusion



Interstitial lung





0 ♦
5 ♦
10 ♦
15 ♦

T

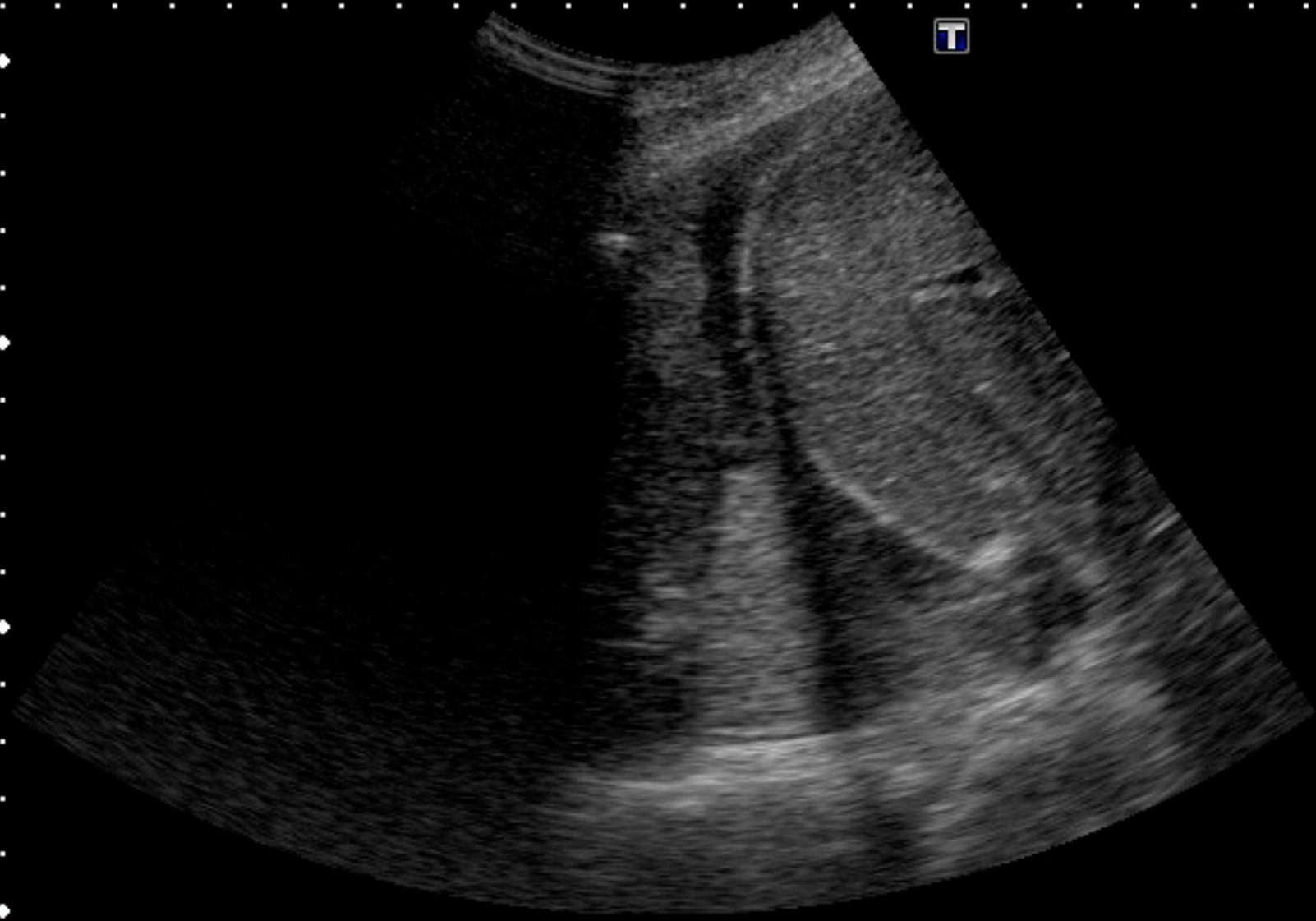

MI:1.6
2DG
83
DR
65

6C1
T5.0
18 fps



Sinusoid sign

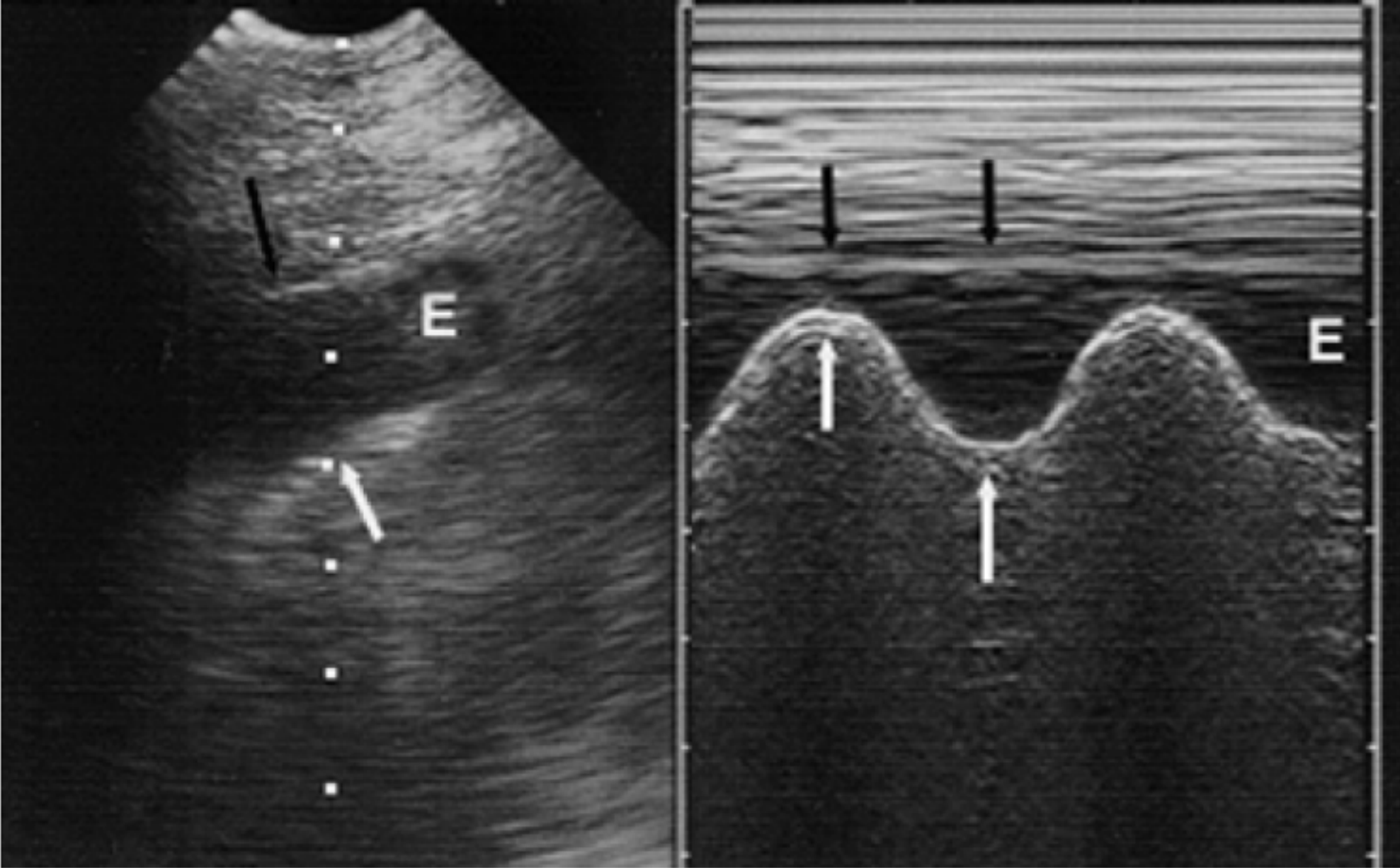

Continuous spine sign

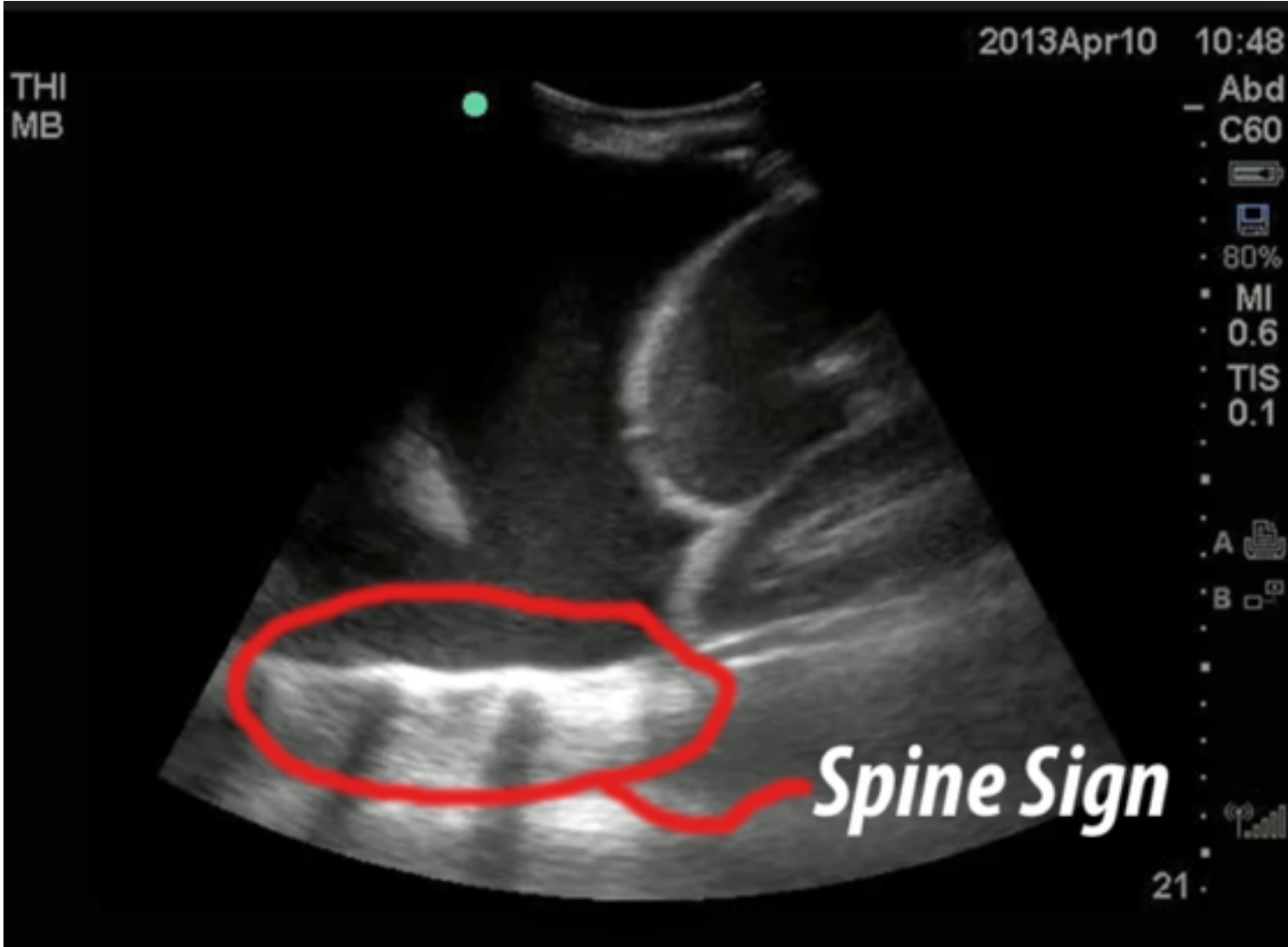

Normal Right Upper Quadrant / Pleural Exam

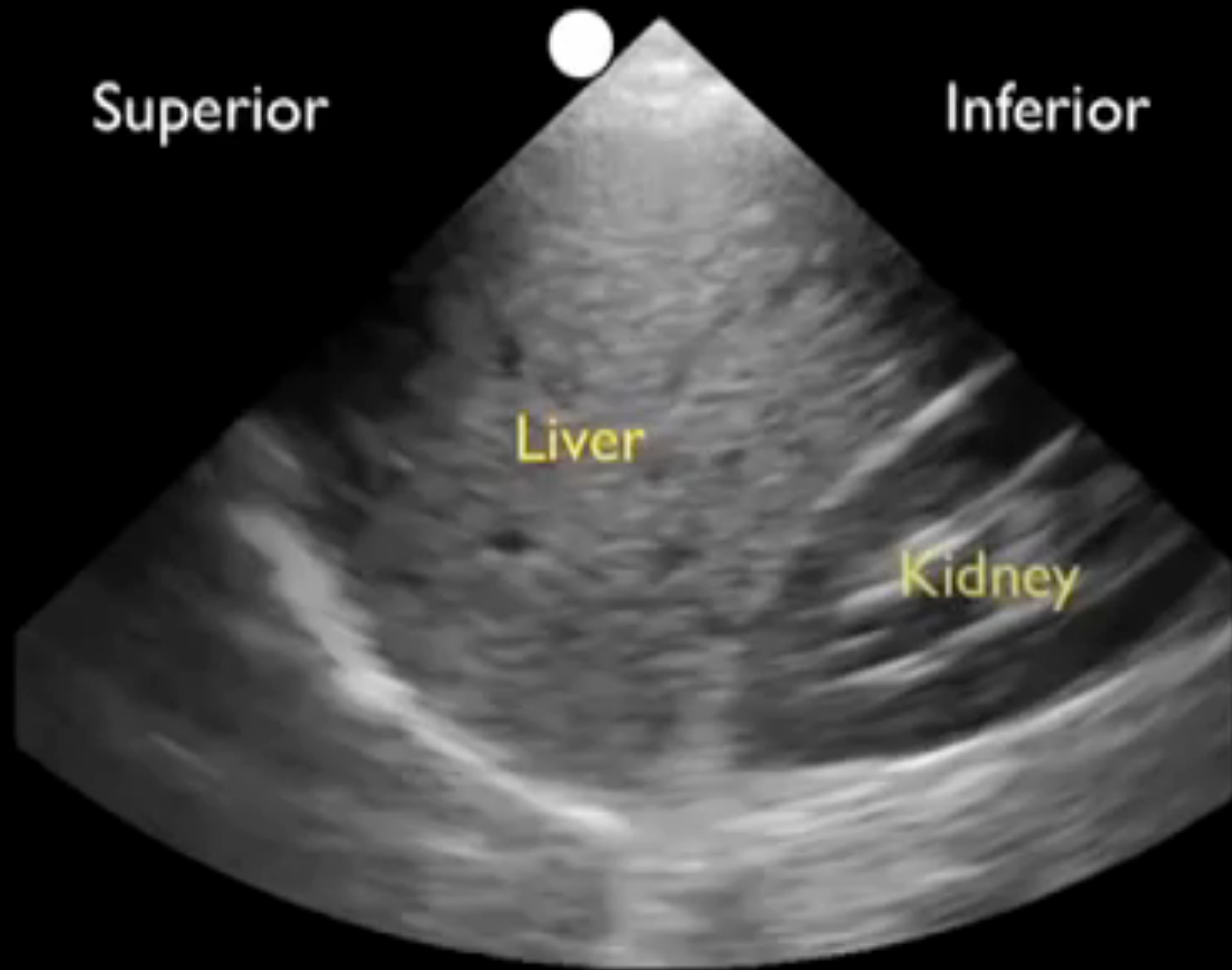

Small Pleural Effusion

Superior

Inferior

Spleen

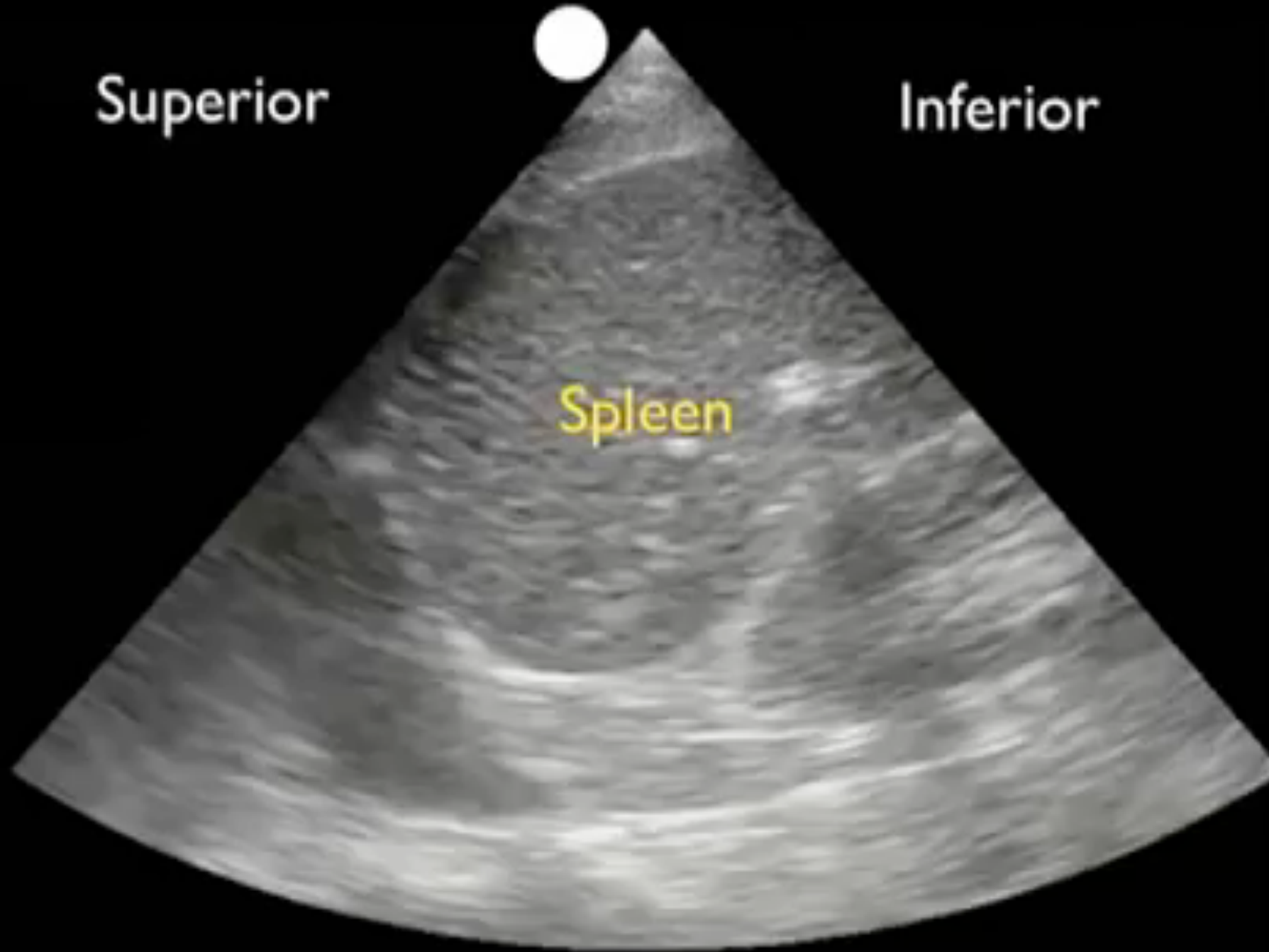

Echo picture of pleural effusion

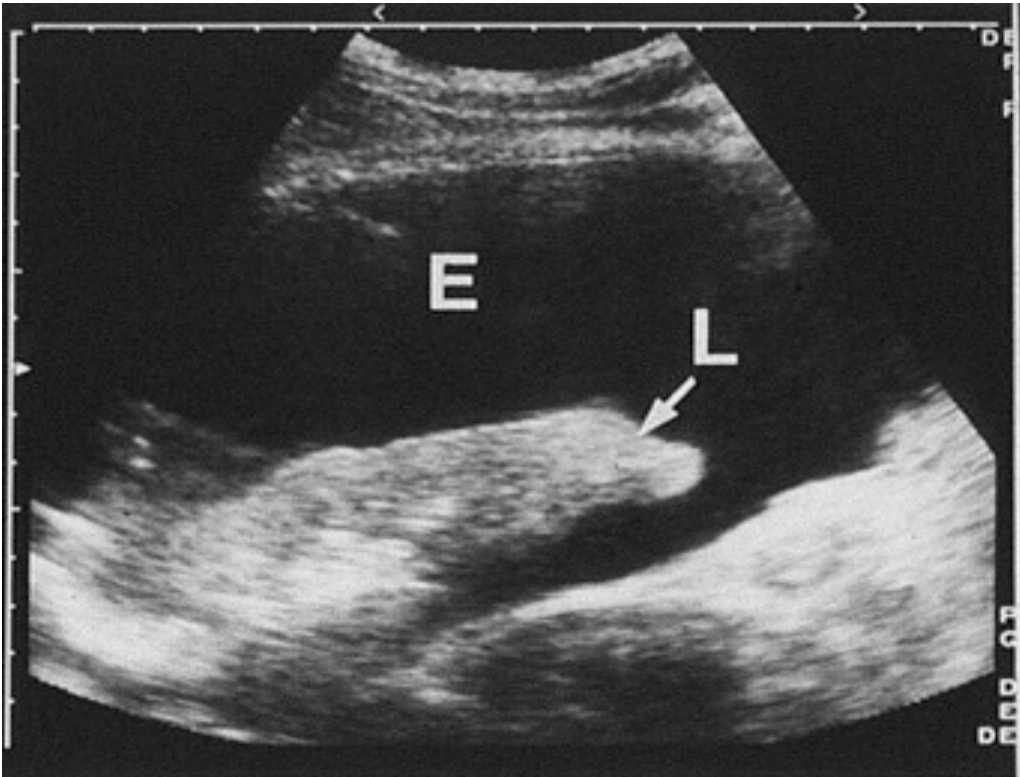

- Anechoic

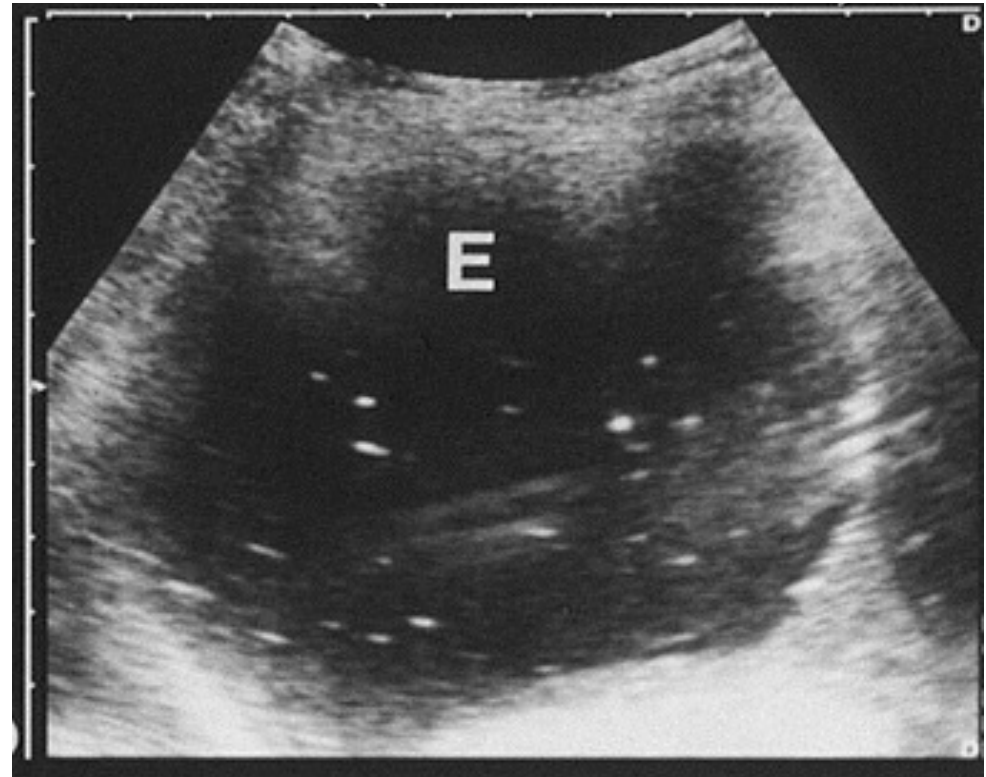

- Complex but non-septated

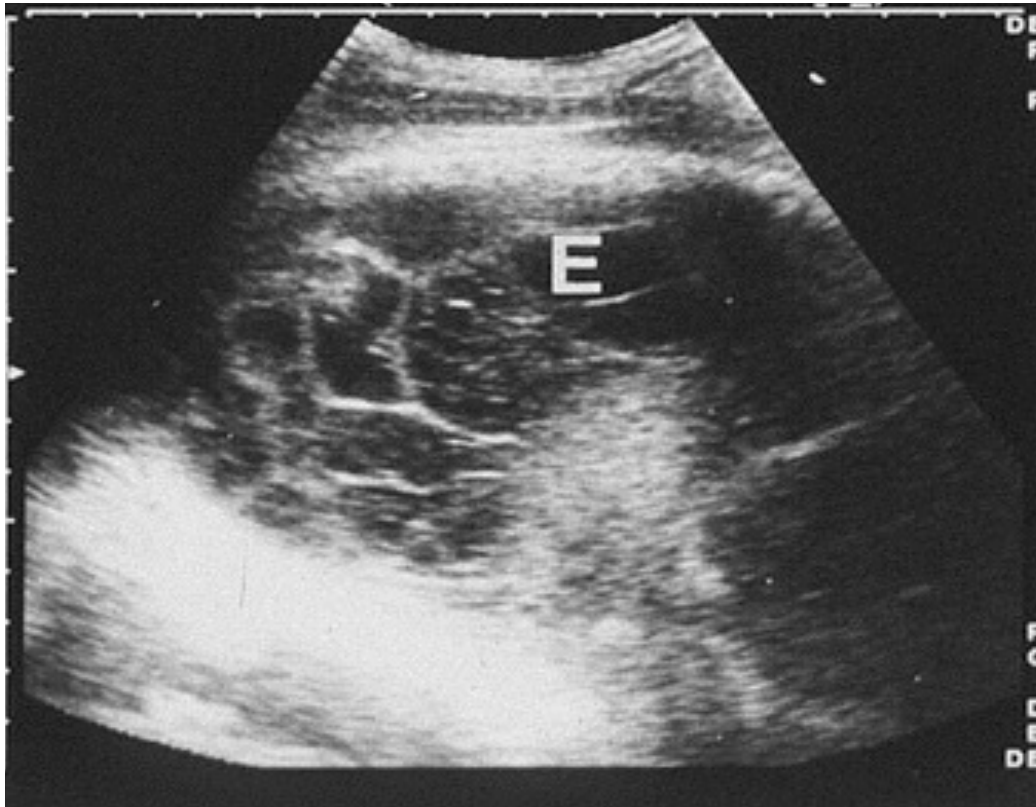

- Complex and septated

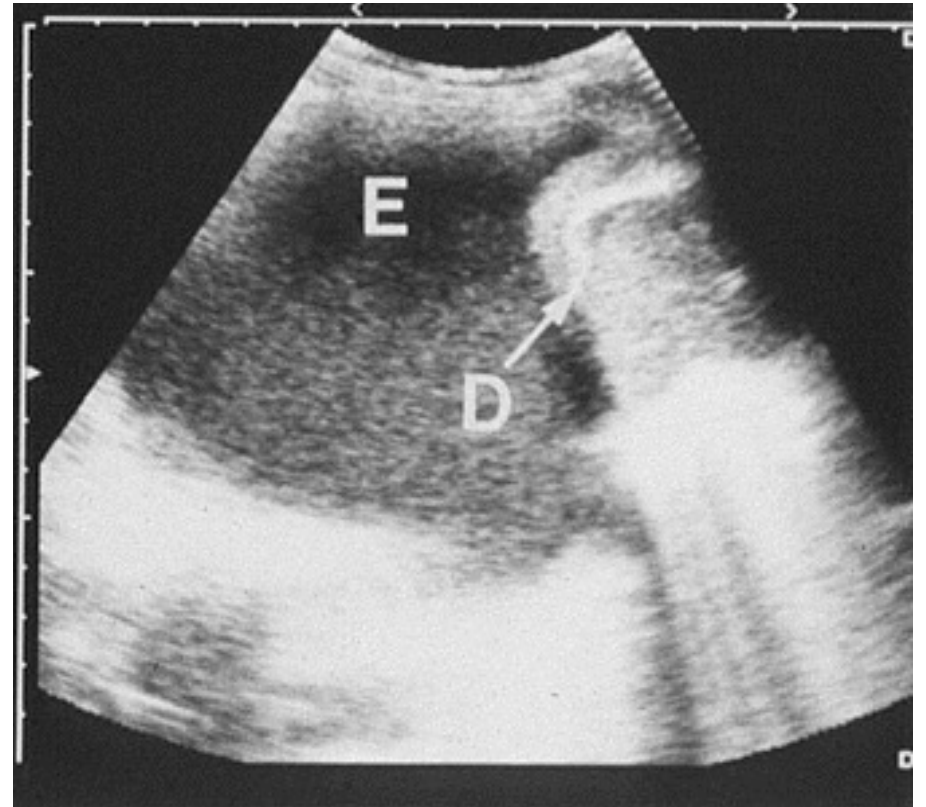

- echogenic

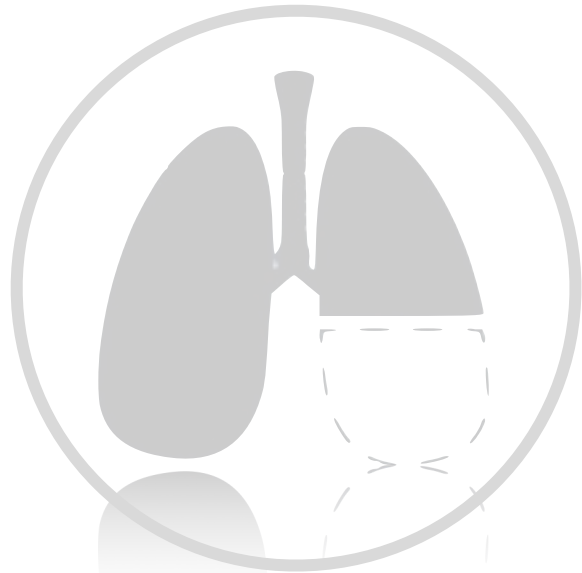

Pneumothorax



Pleural effusion



Interstitial lung

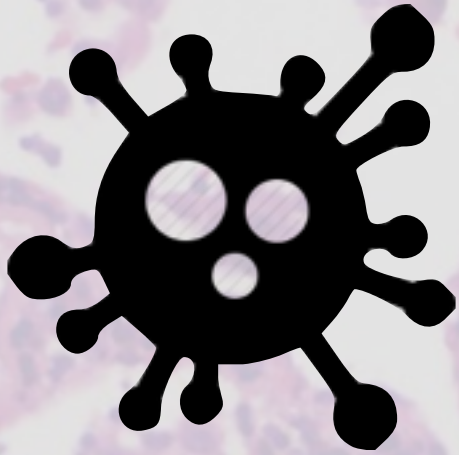
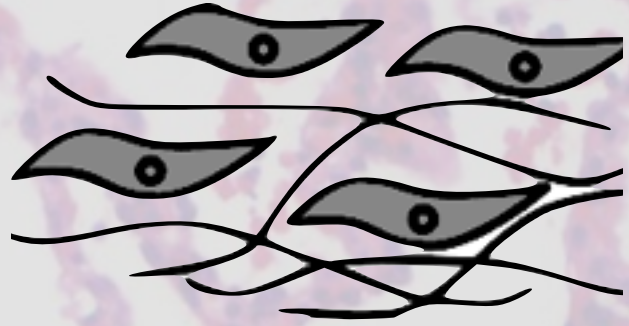

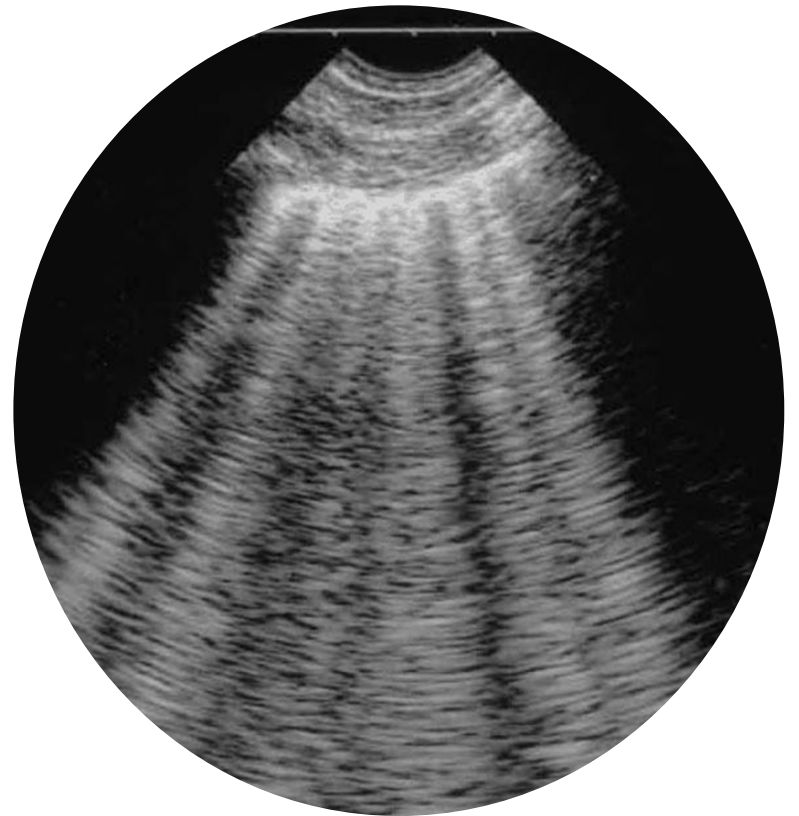
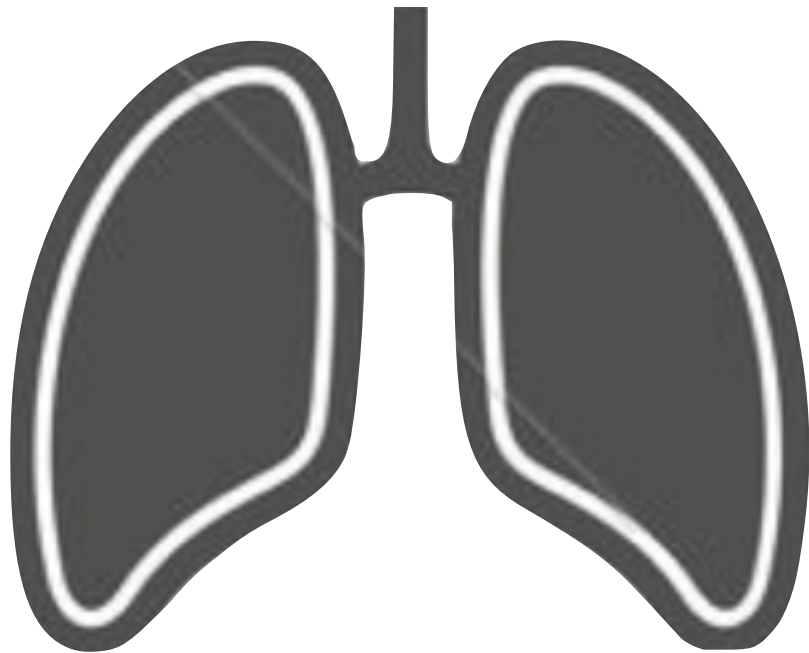

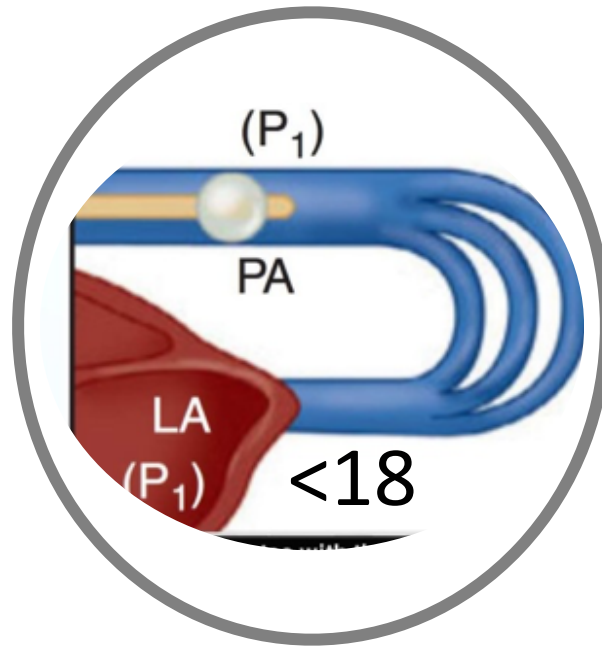

NON CARDIOGENIC LUNG EDEMA



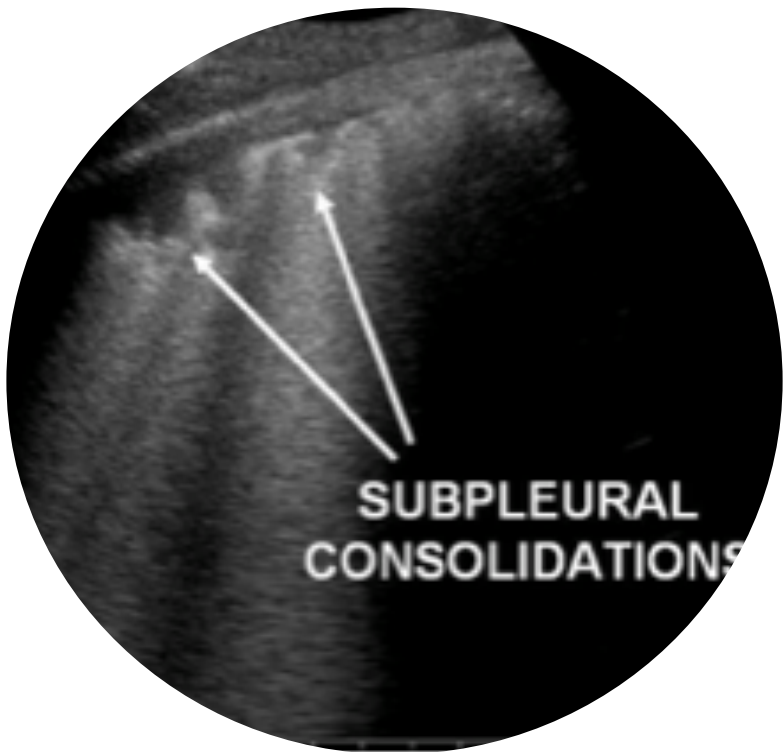
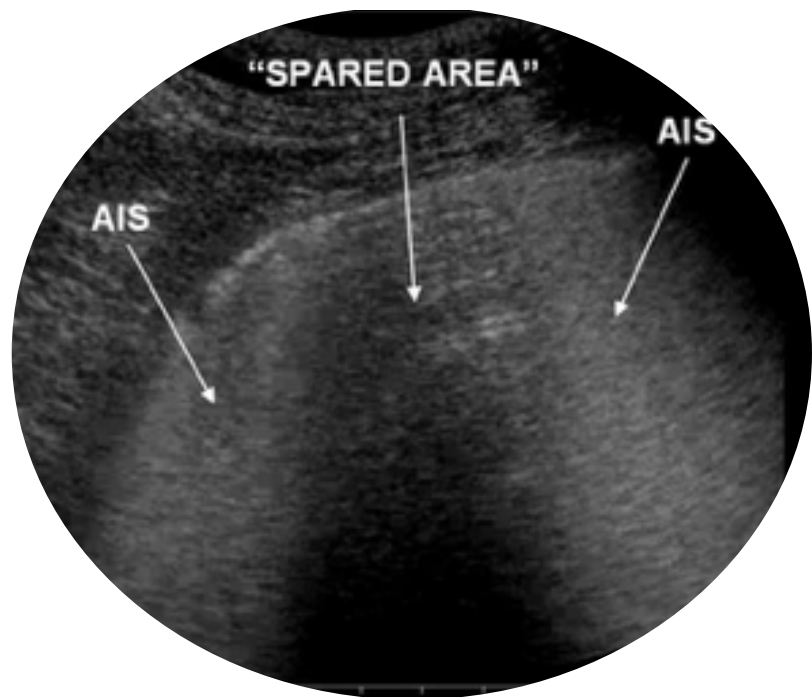
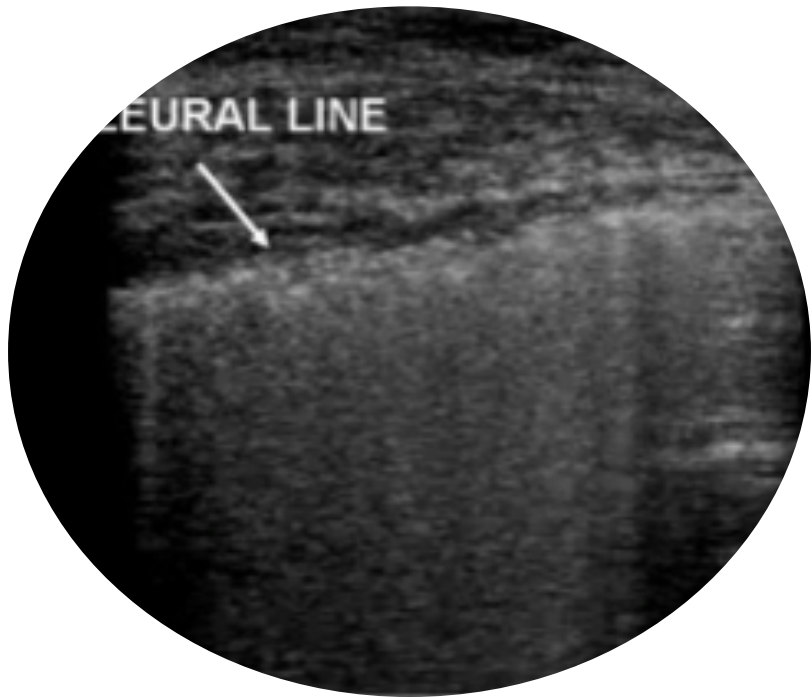



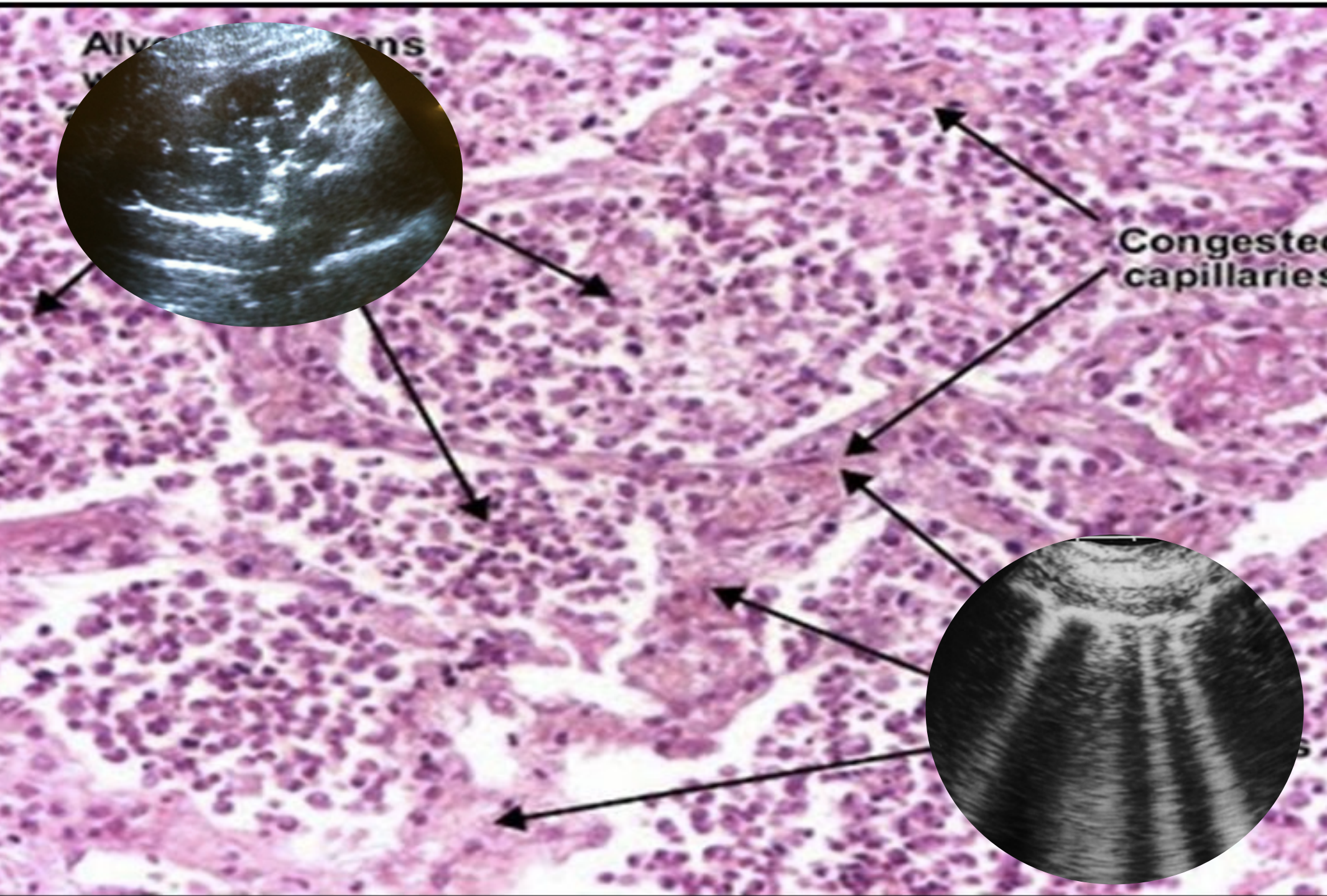

Alveoli

Congested capillaries

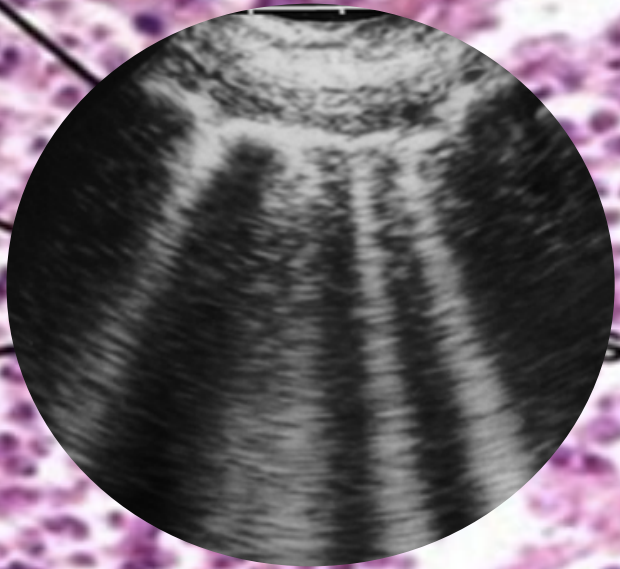
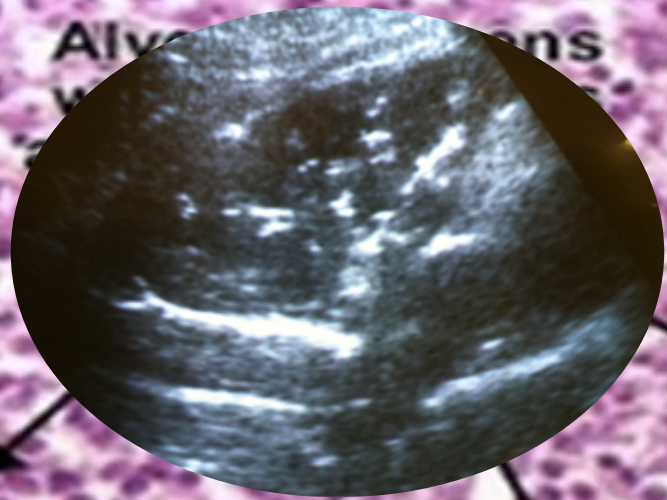

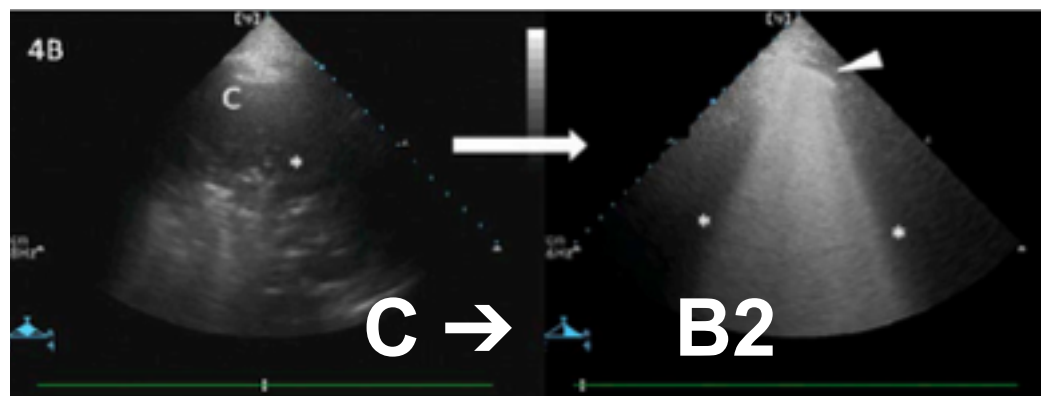
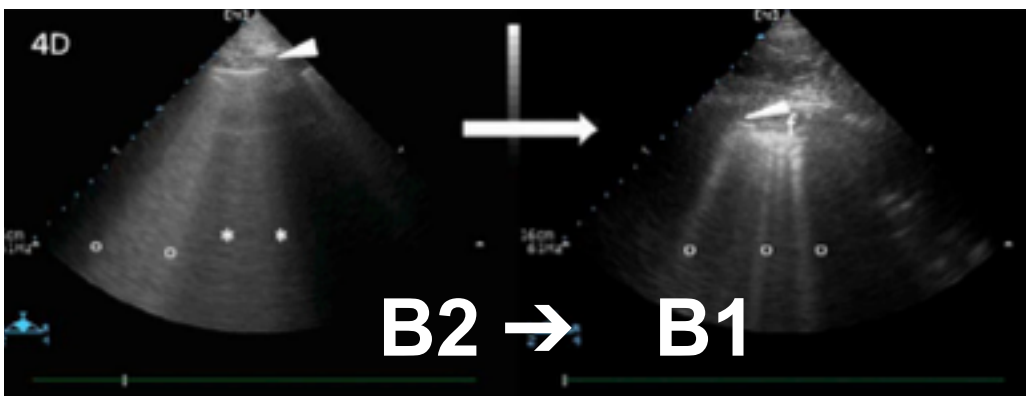
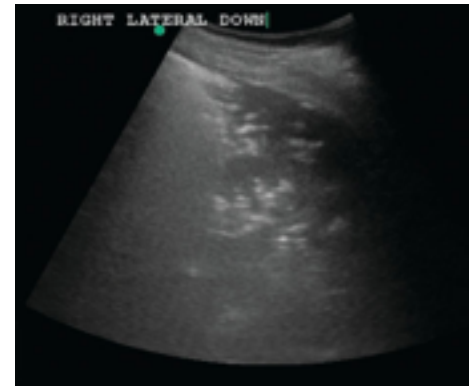
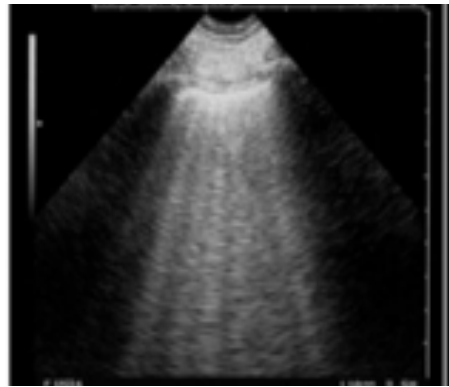
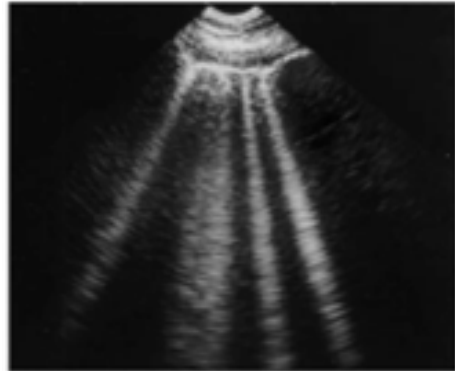
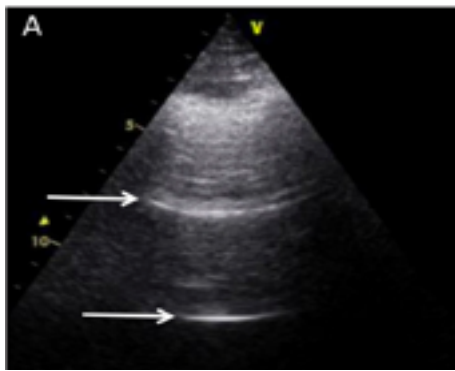



SonoSite

C60xp/5-2 Abdomen

6.0 cm

2D: G:

DR

MB





0 ♦
5 ♦
10 ♦
15 ♦

T

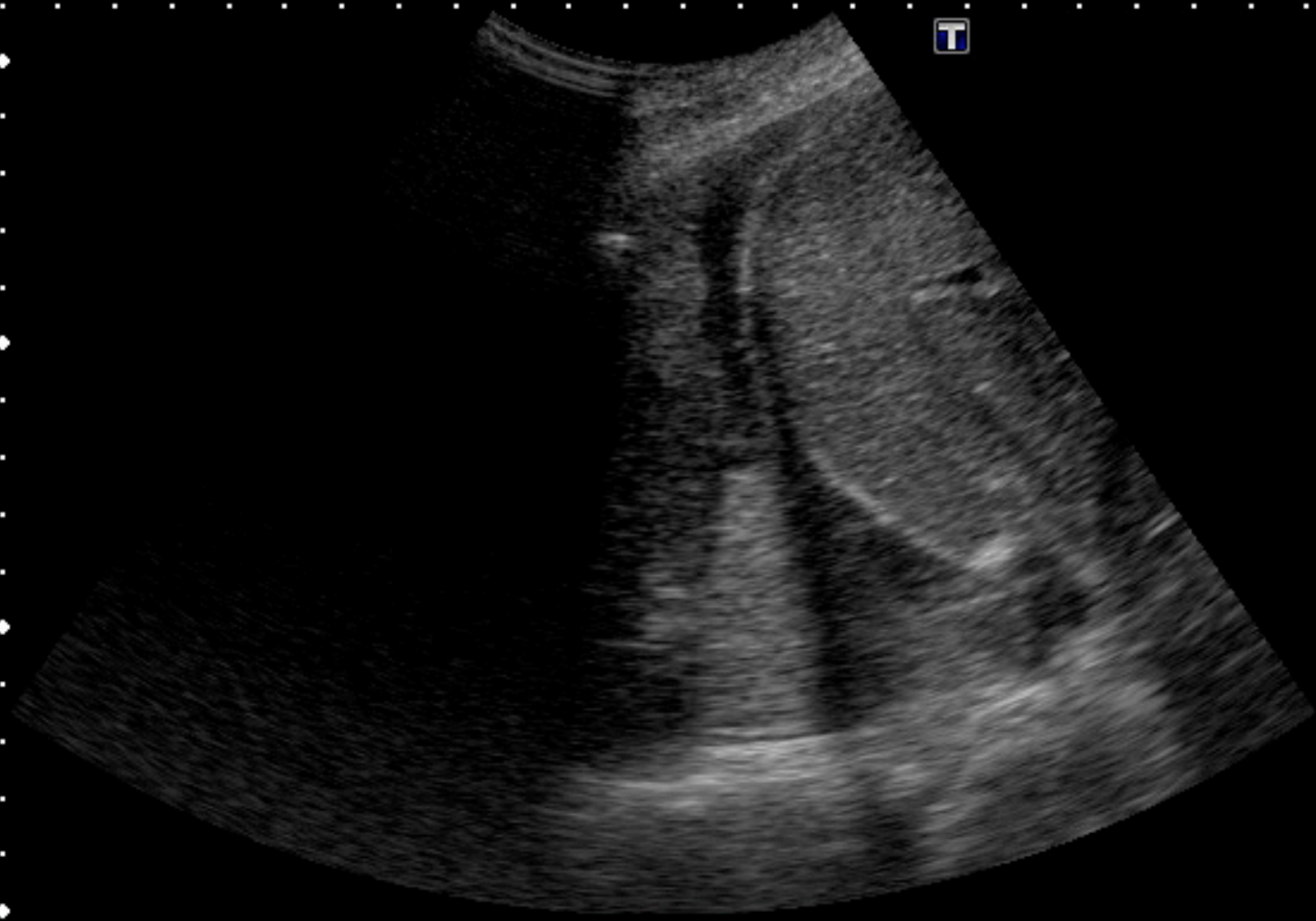

MI:1.6
2DG
83
DR
65

6C1
T5.0
18 fps



ICMteaching.co

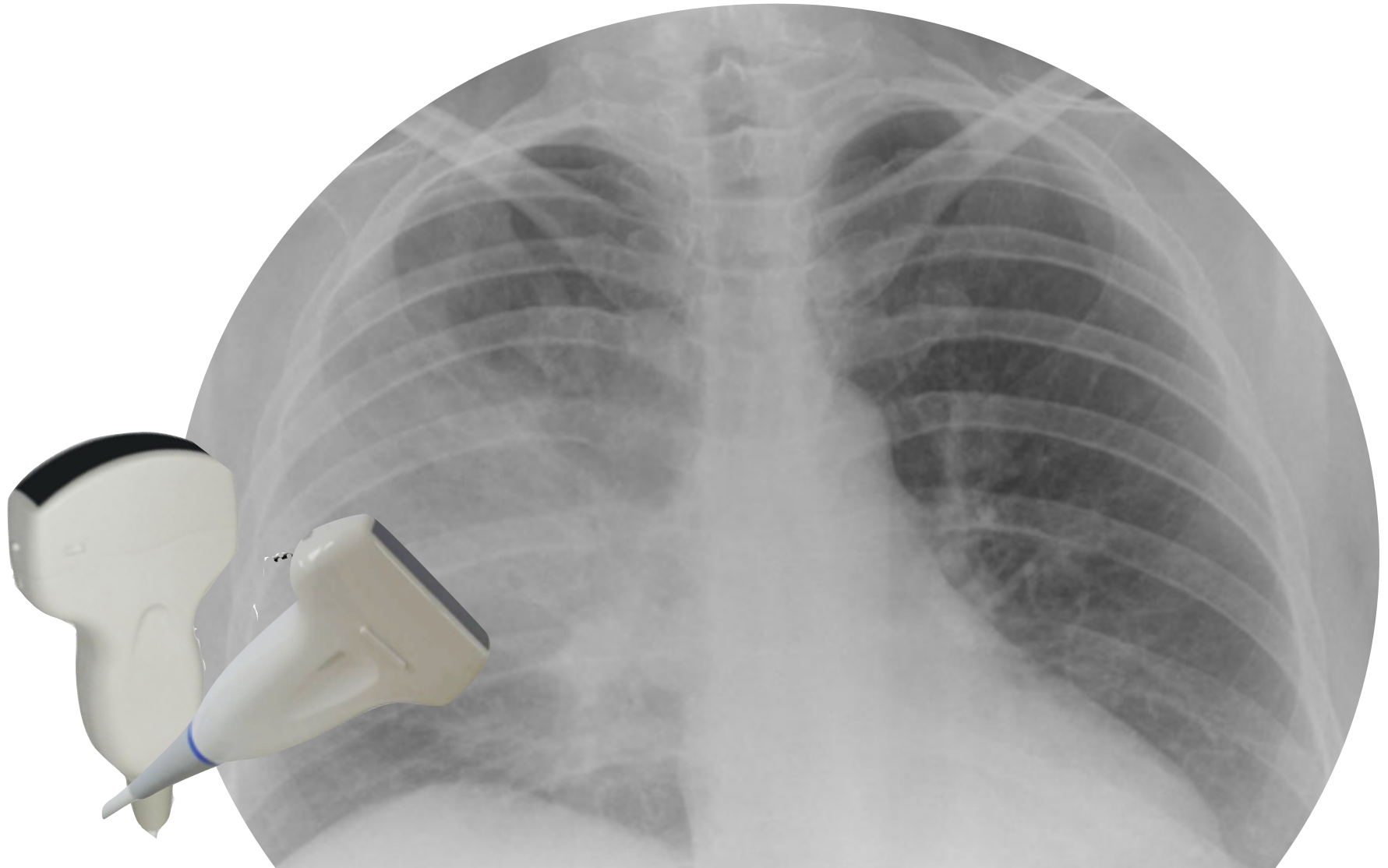

Sensitivity: 91%
Specificity: 98%



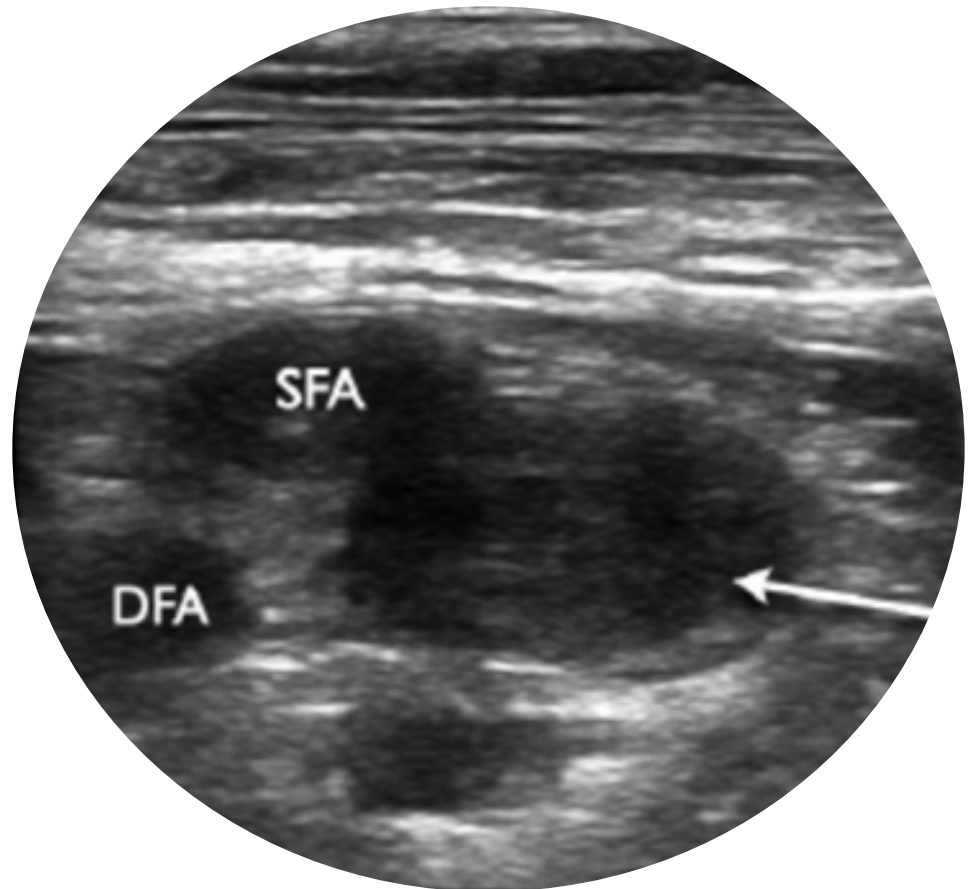
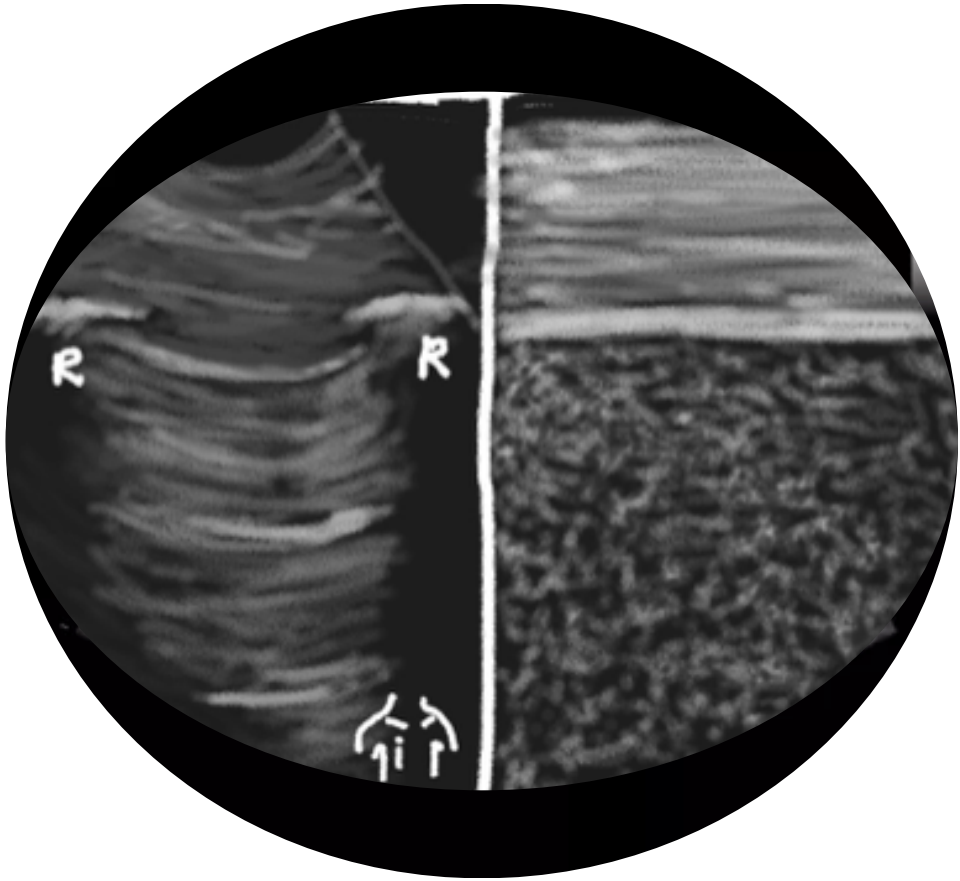

BLUE protocol

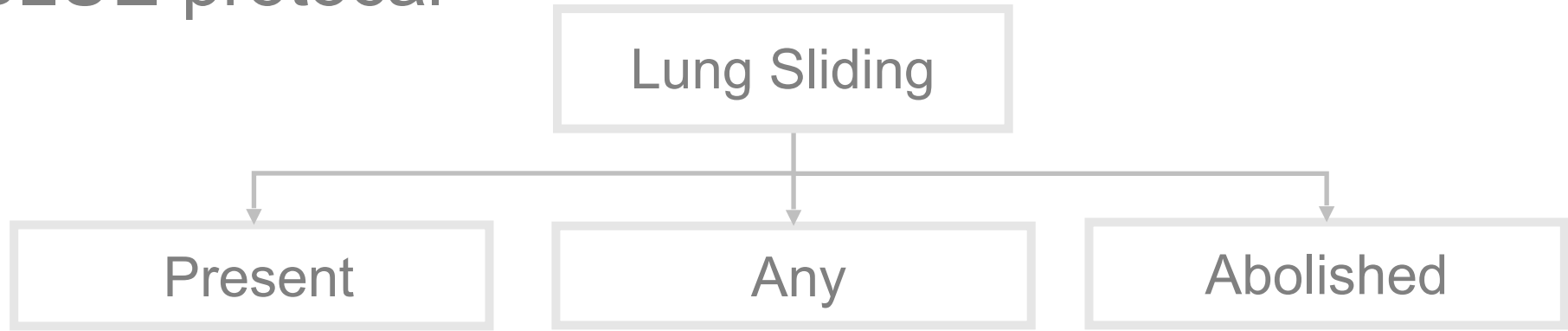

BLUE protocol

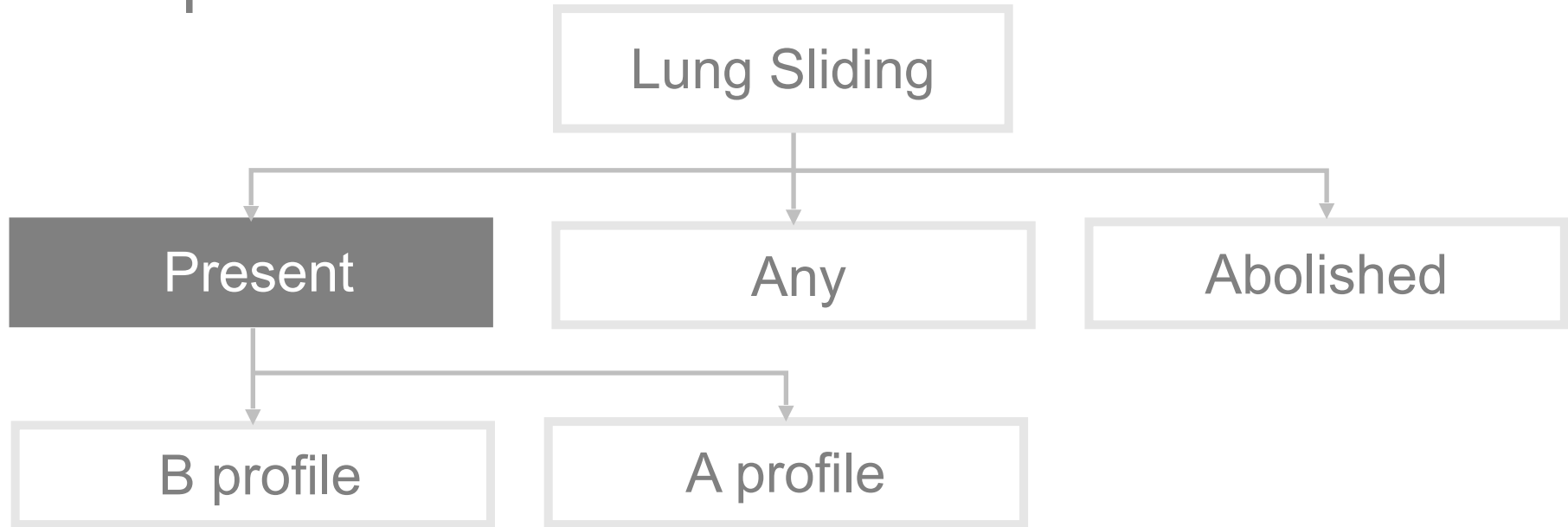

BLUE protocol

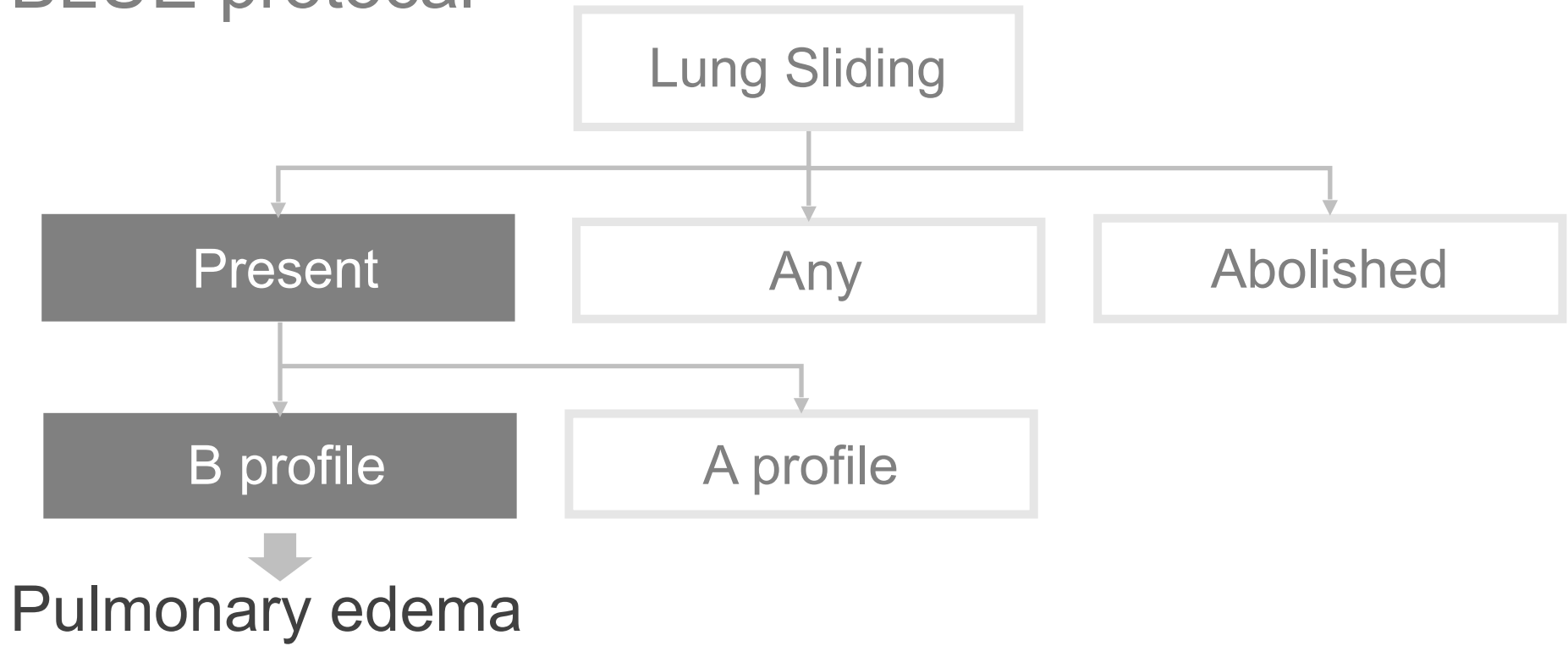

BLUE protocol

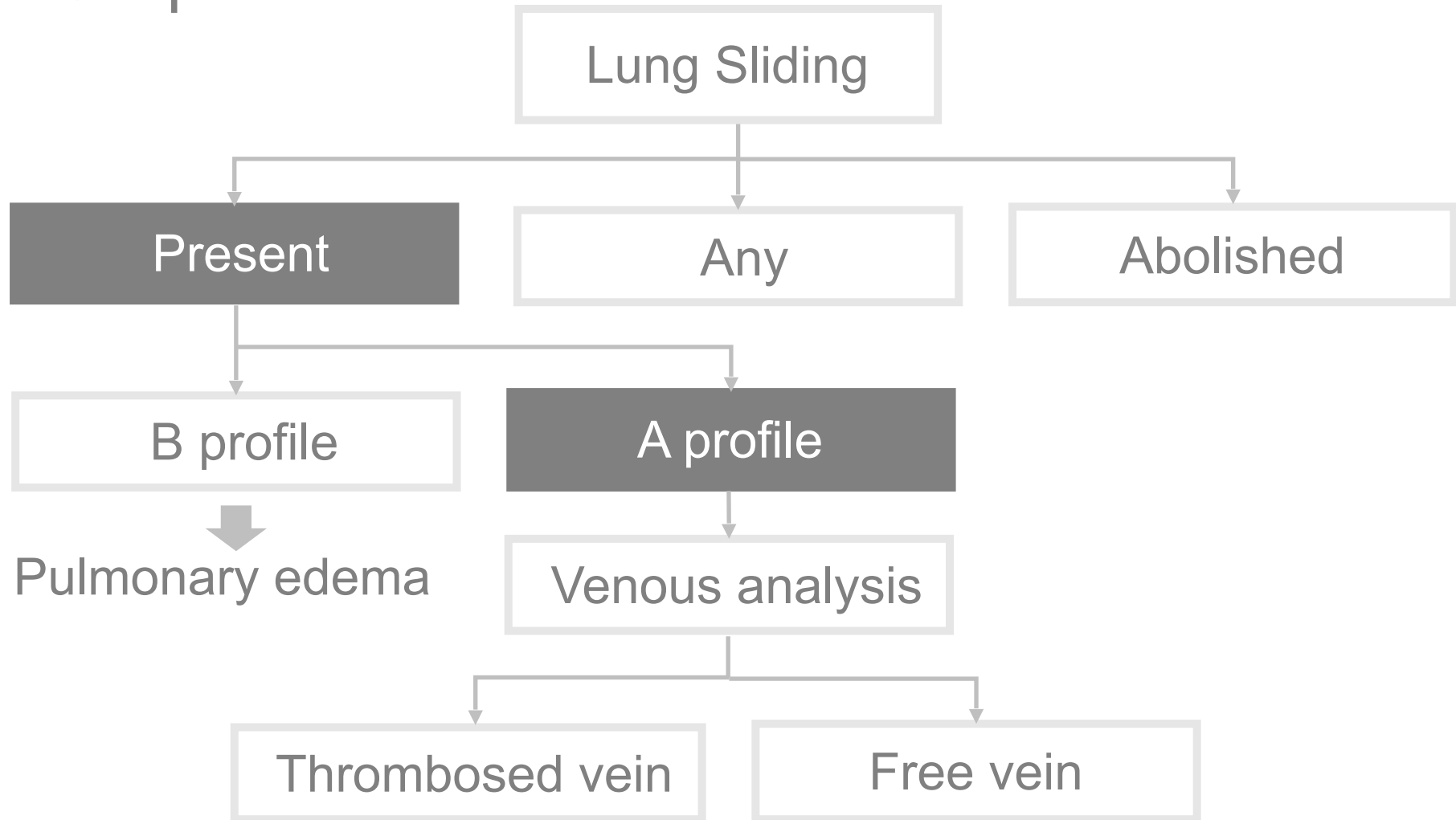

BLUE protocol

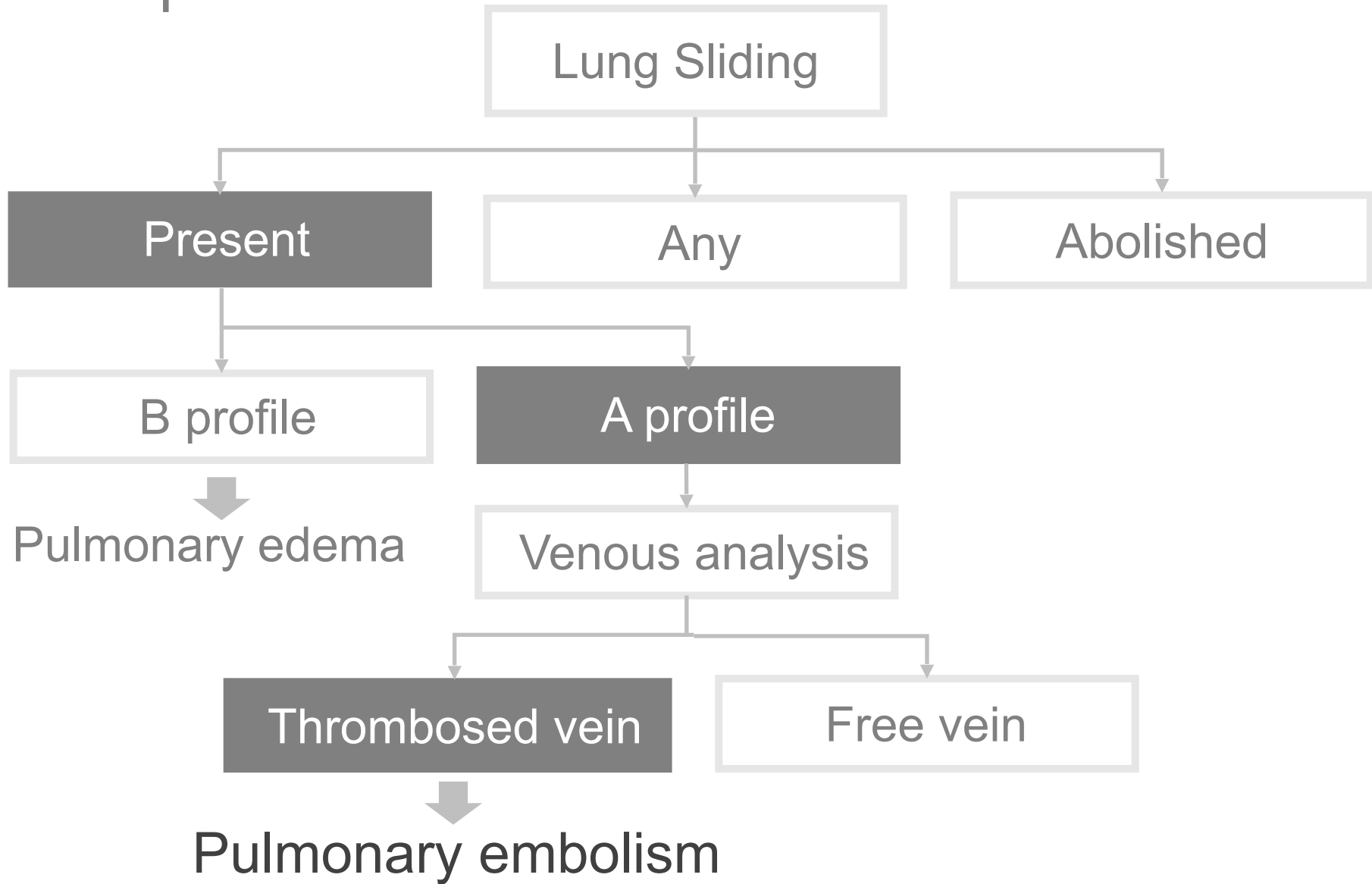

BLUE protocol

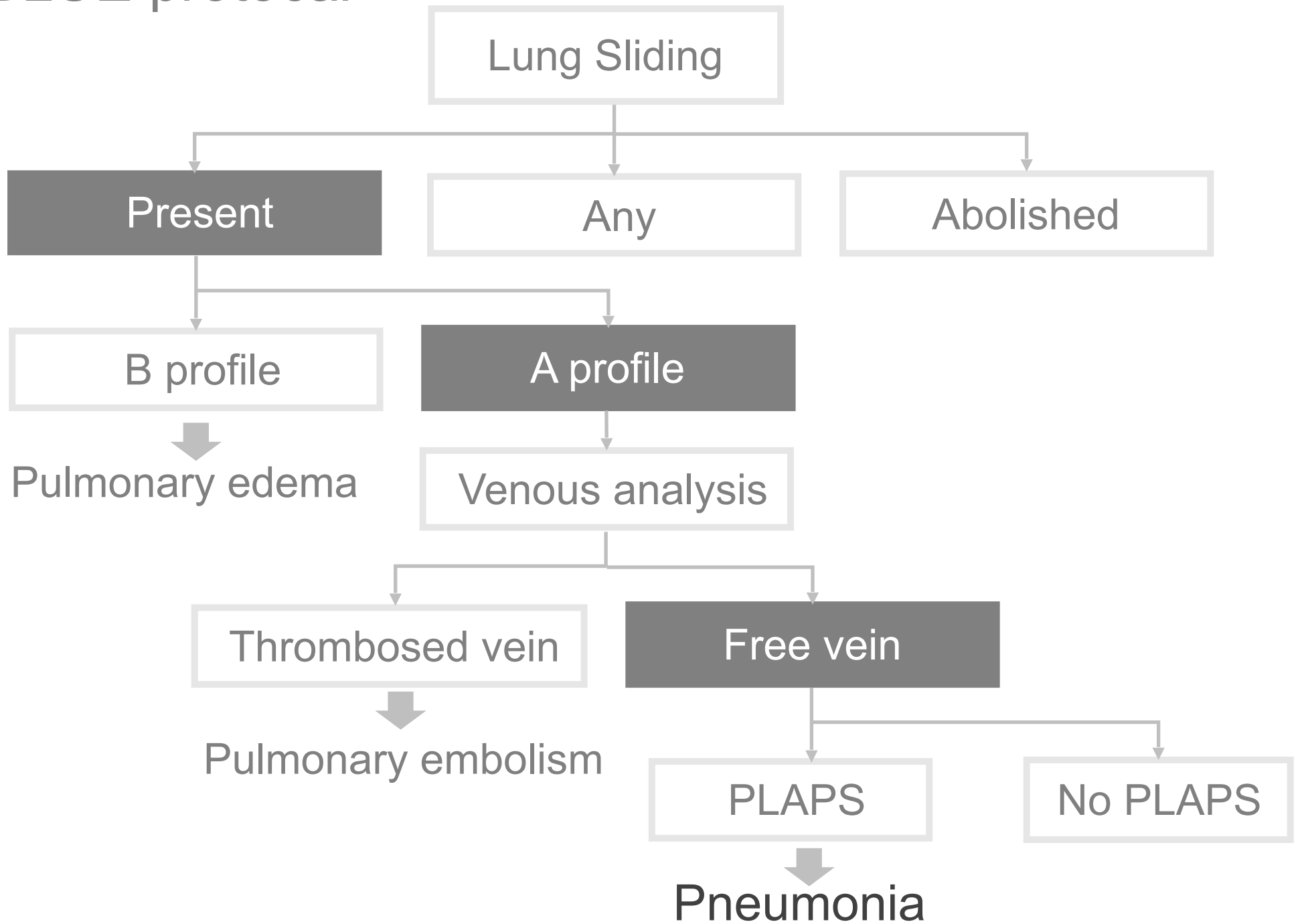

BLUE protocol

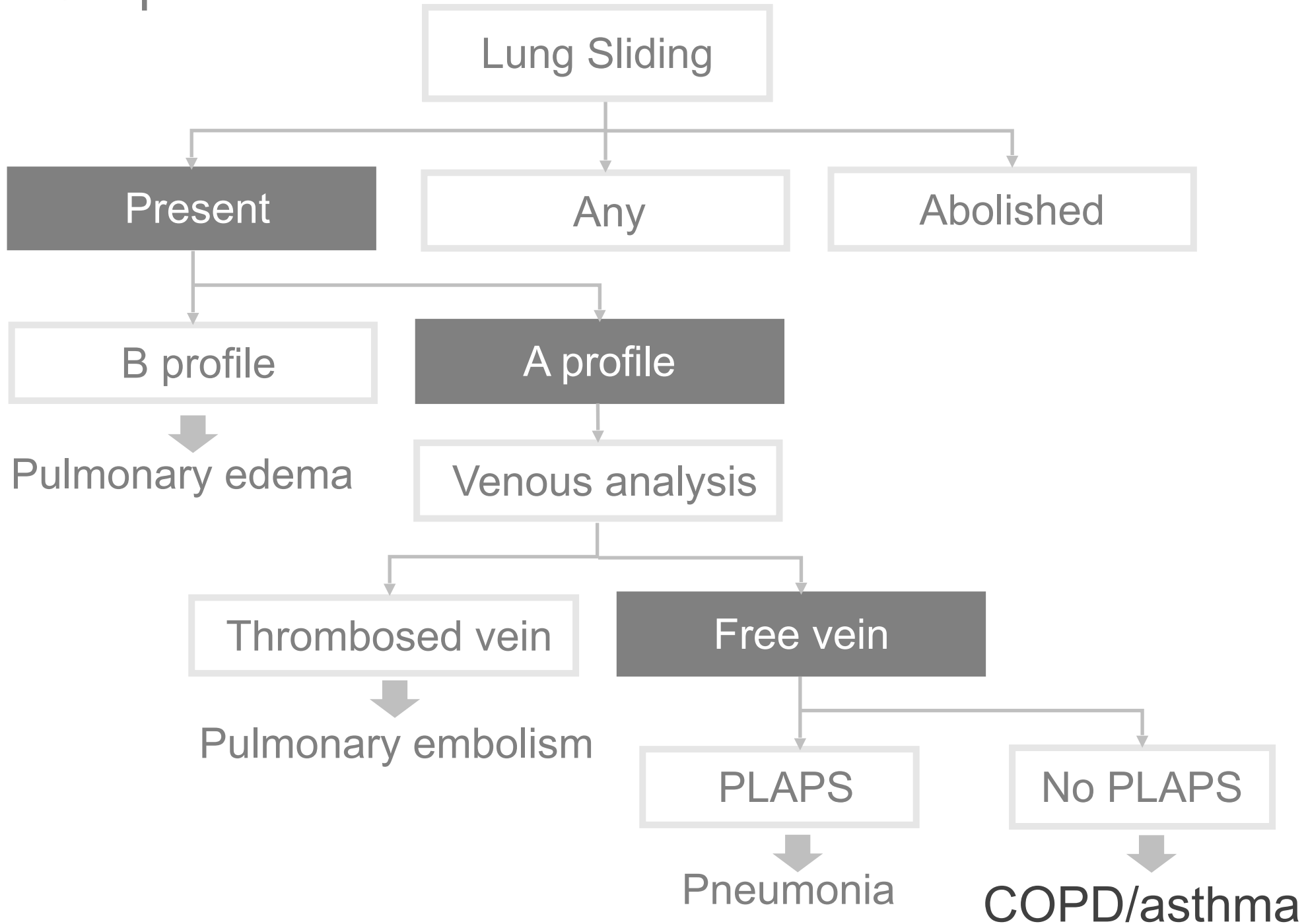

BLUE protocol

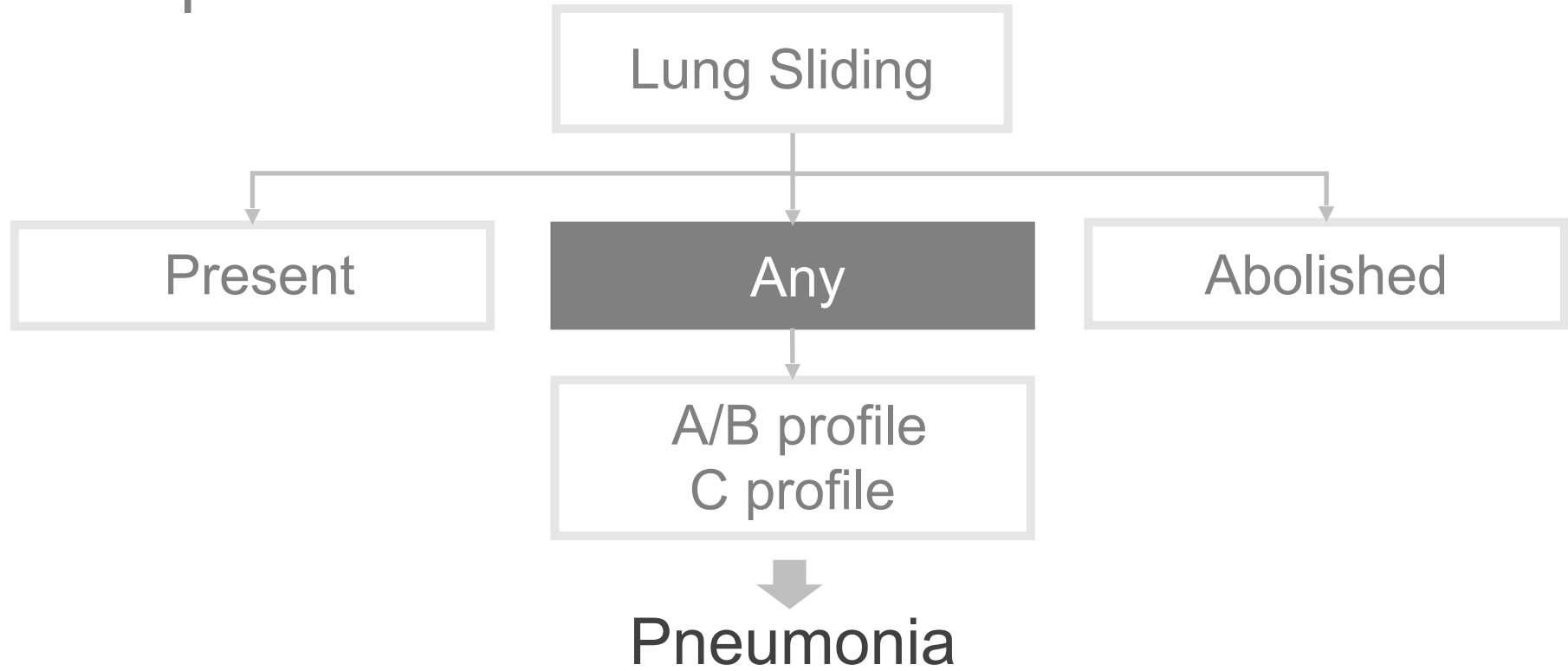

BLUE protocol

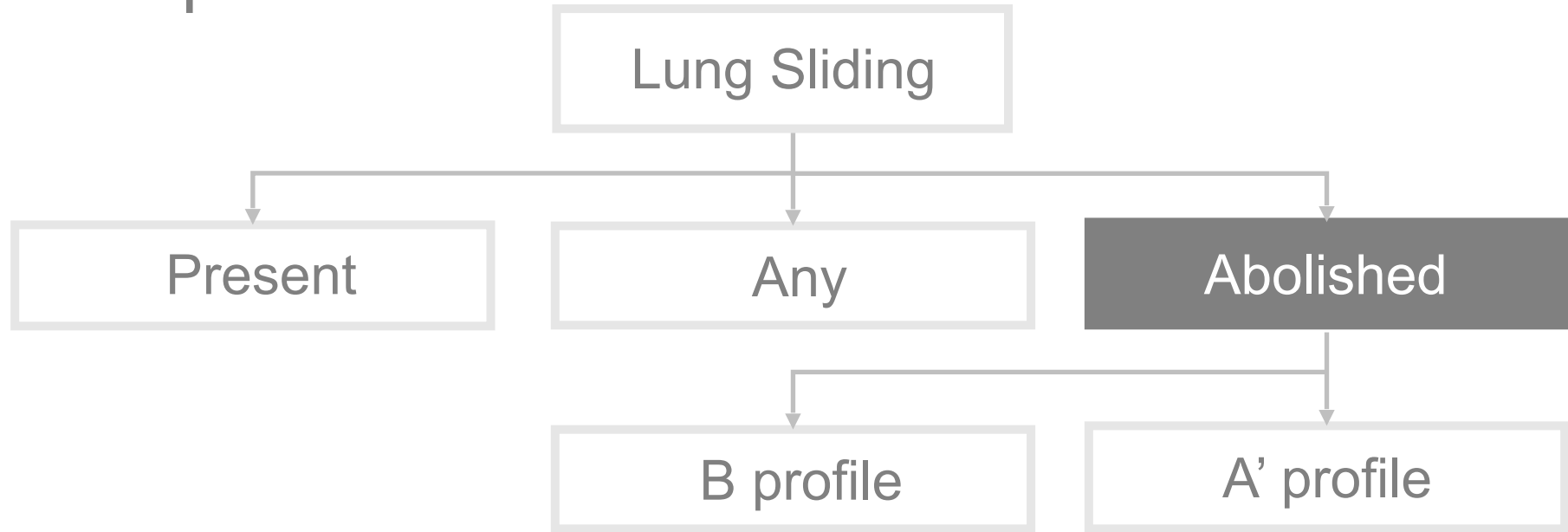

BLUE protocol

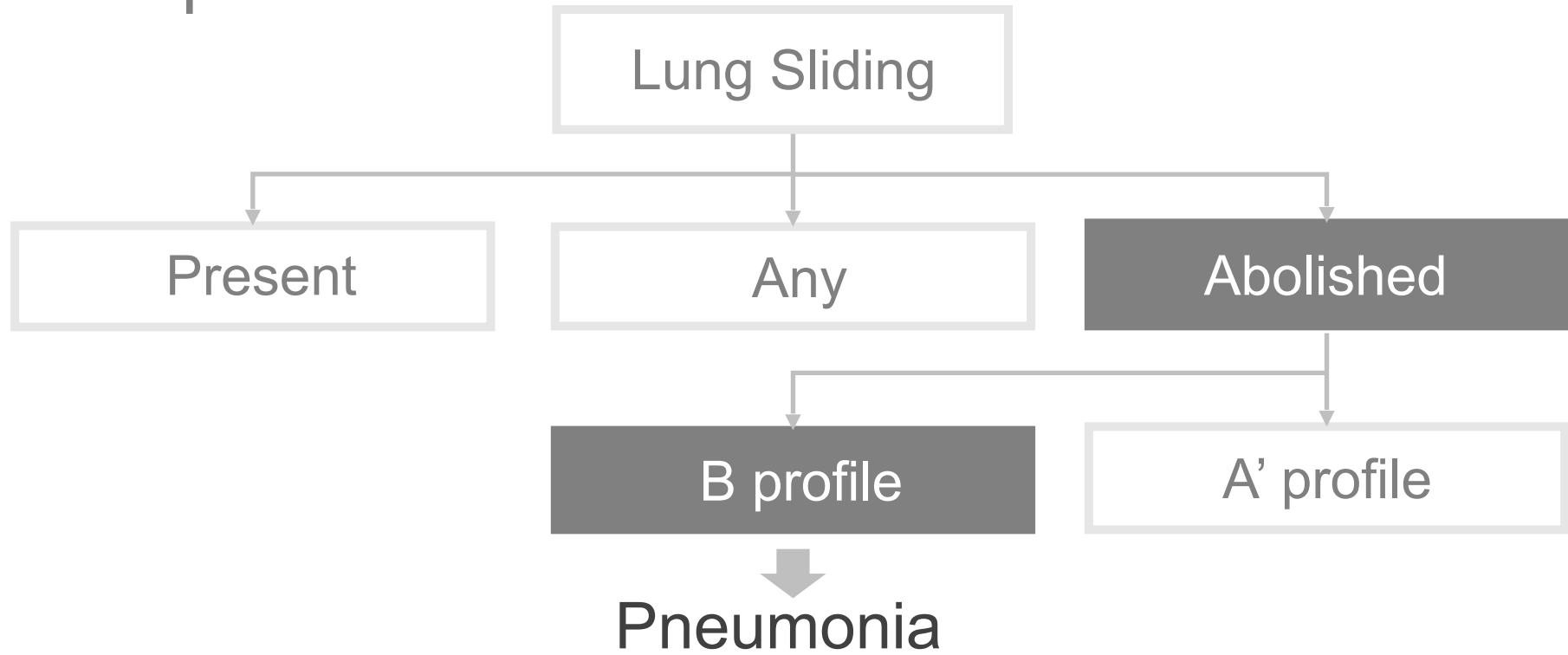

BLUE protocol

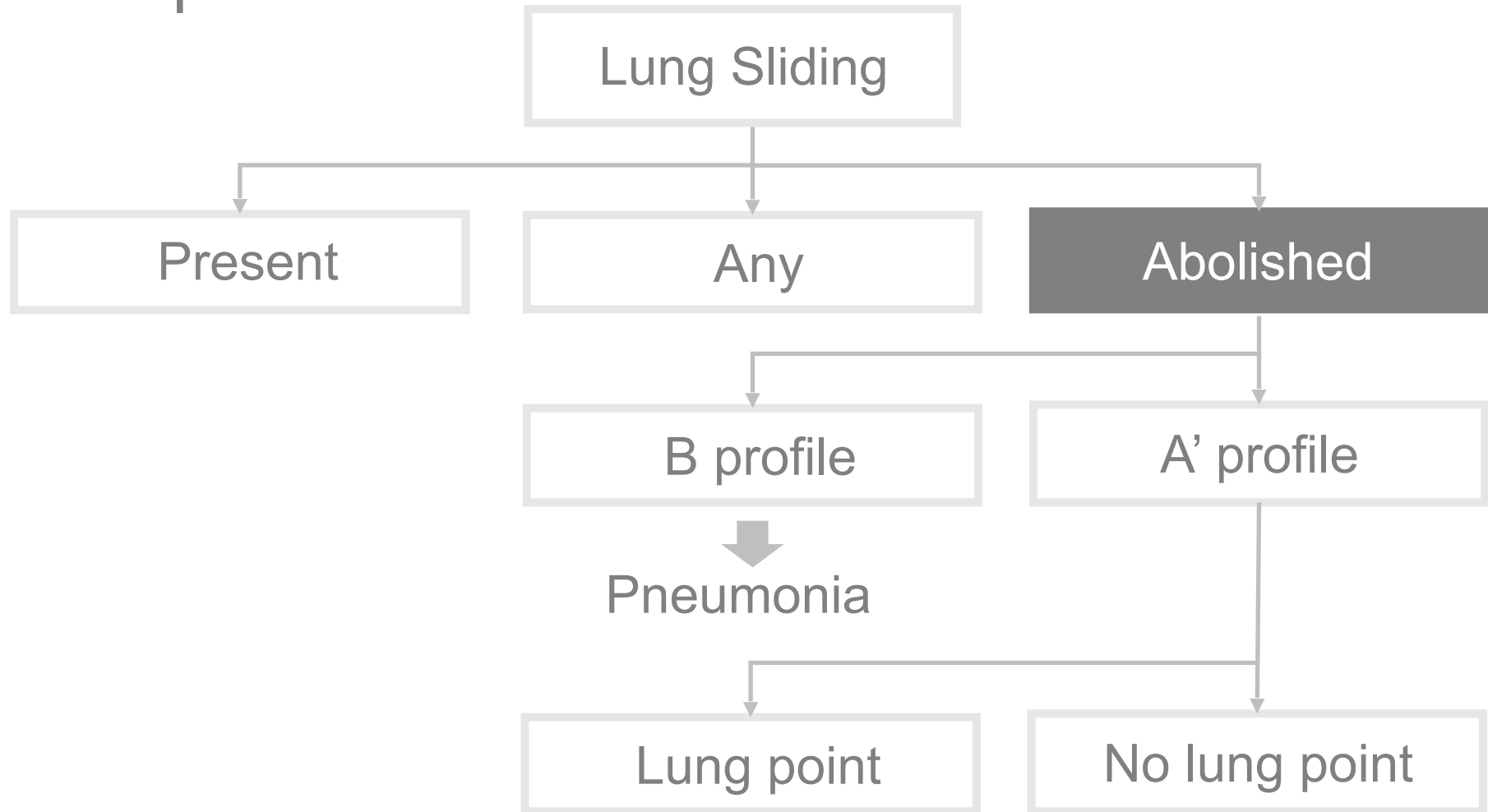

BLUE protocol

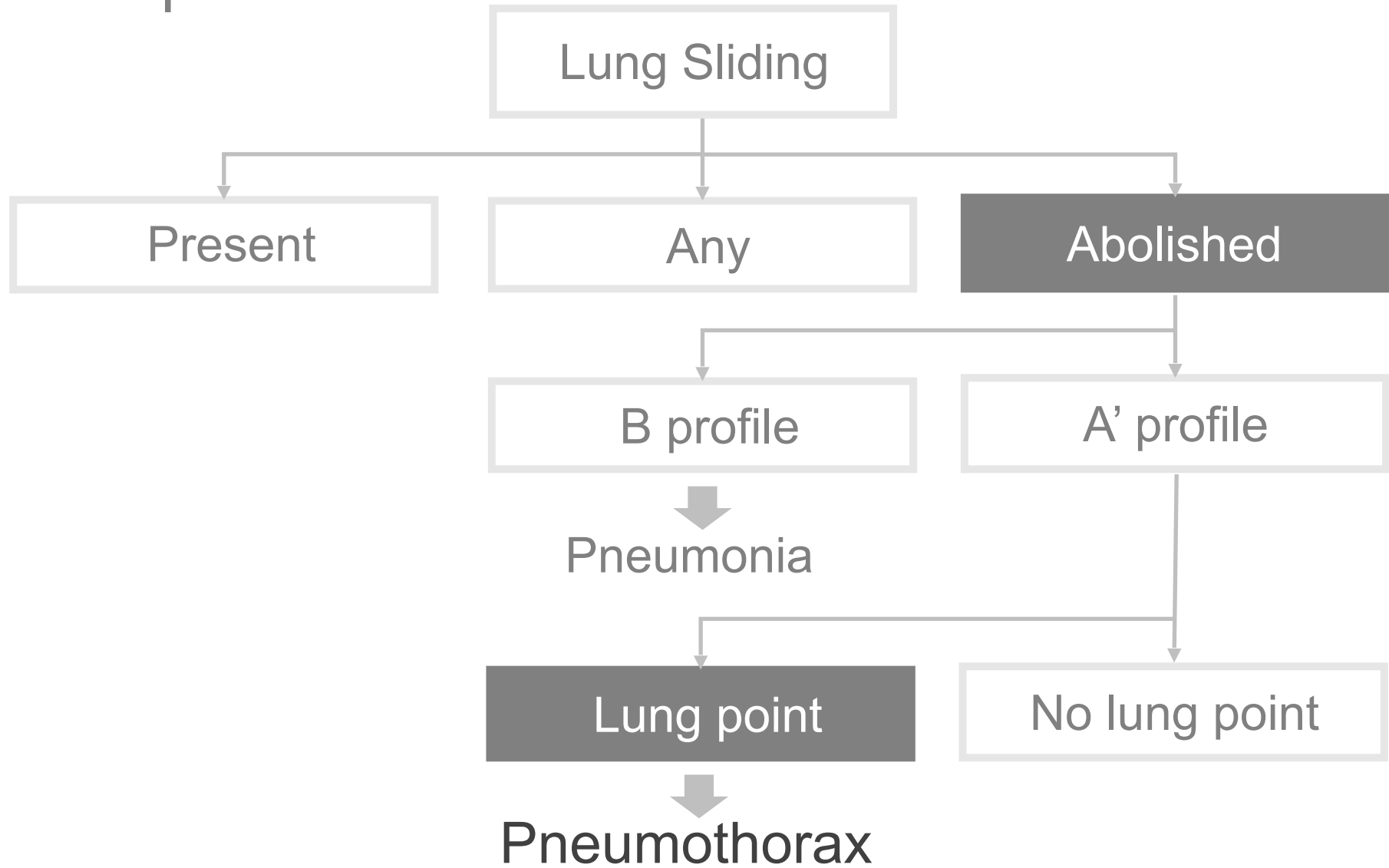

BLUE protocol

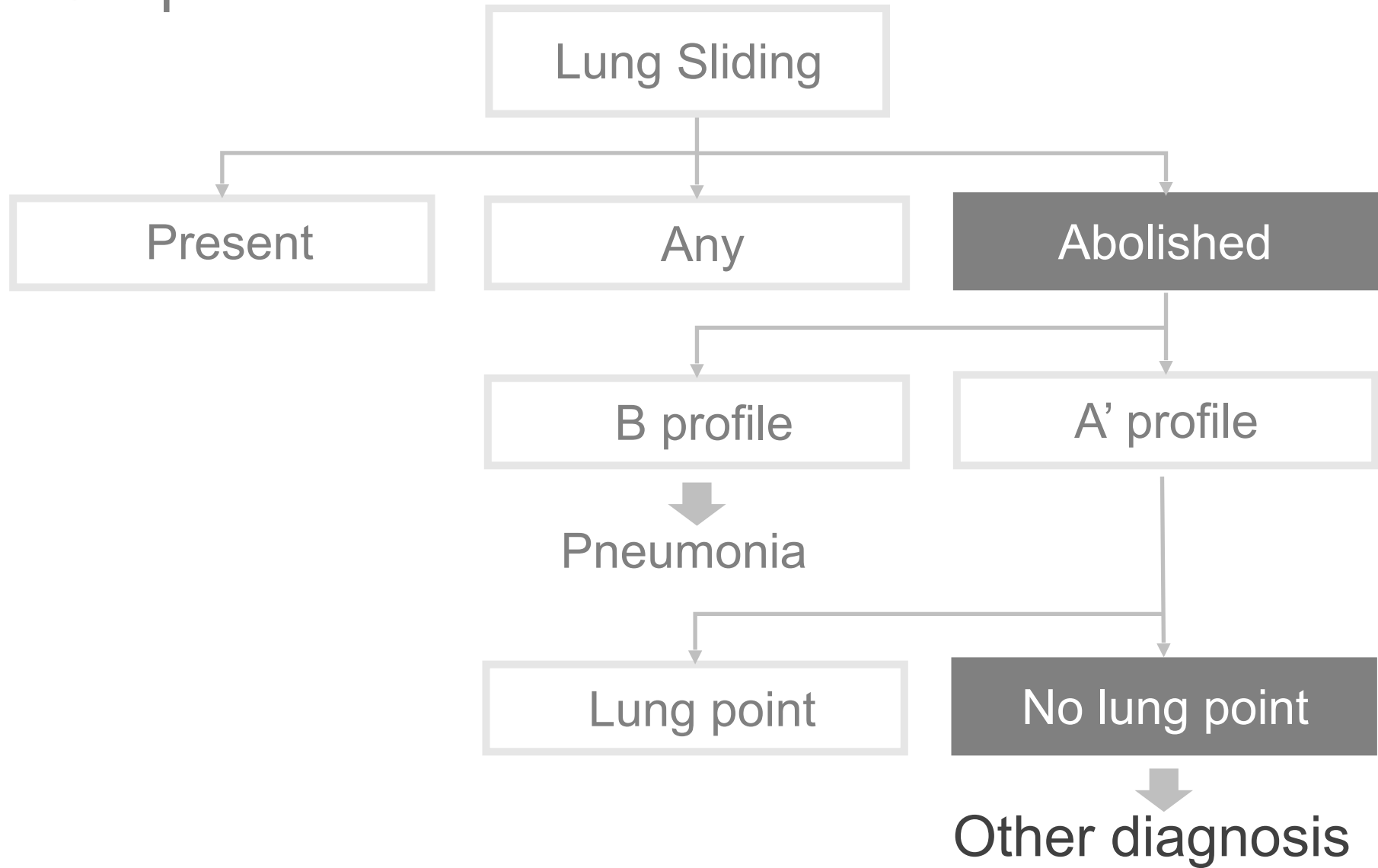

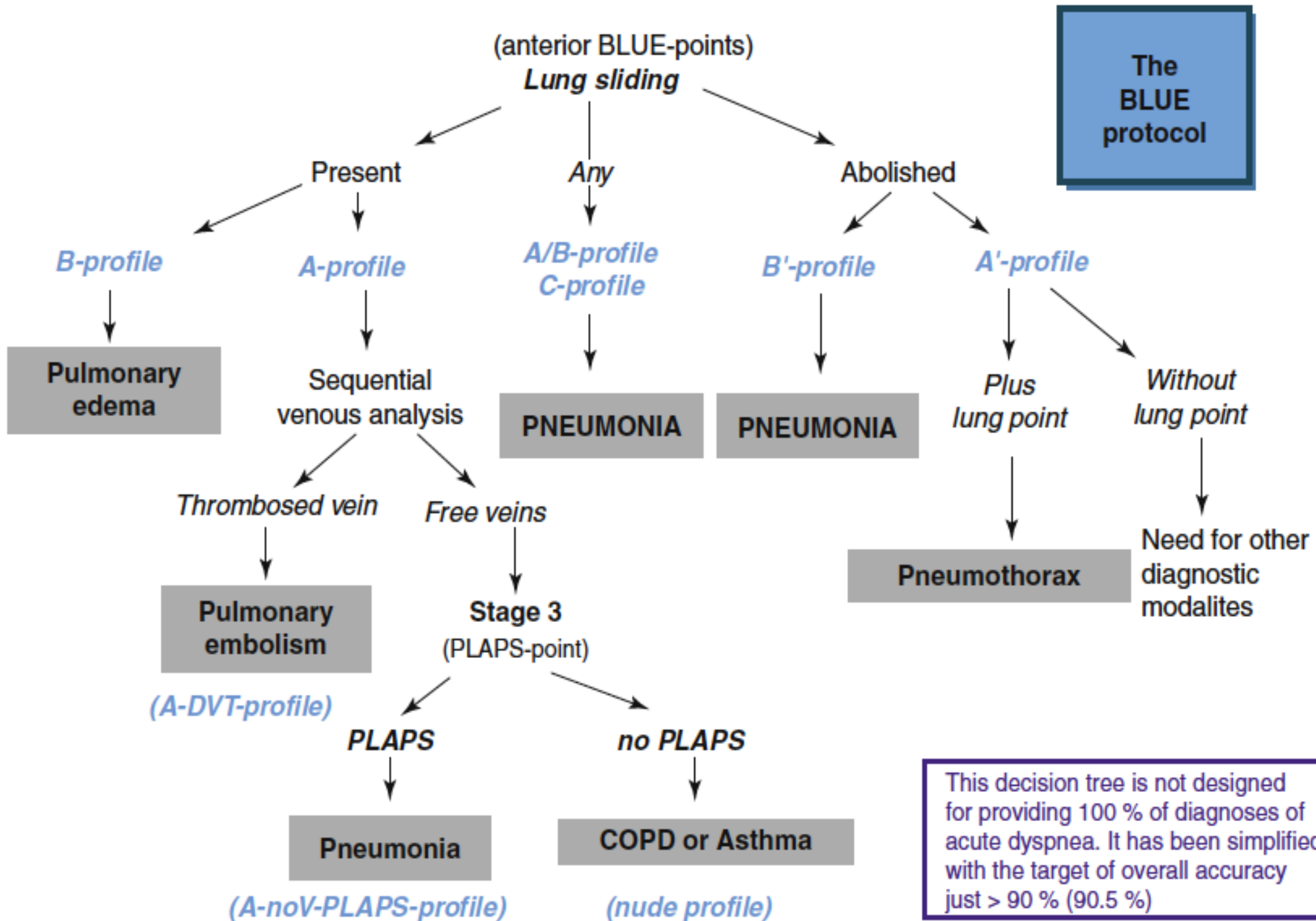

This decision tree is not designed for providing 100 % of diagnoses of acute dyspnea. It has been simplified with the target of overall accuracy just > 90 % (90.5 %)

SUMMARY

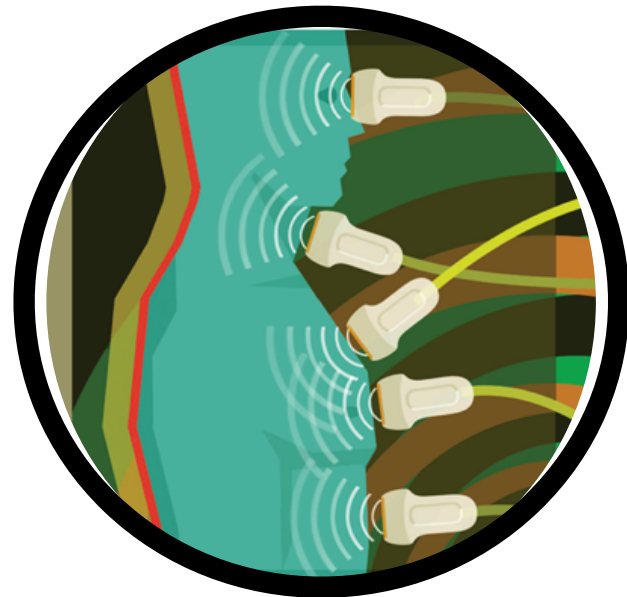
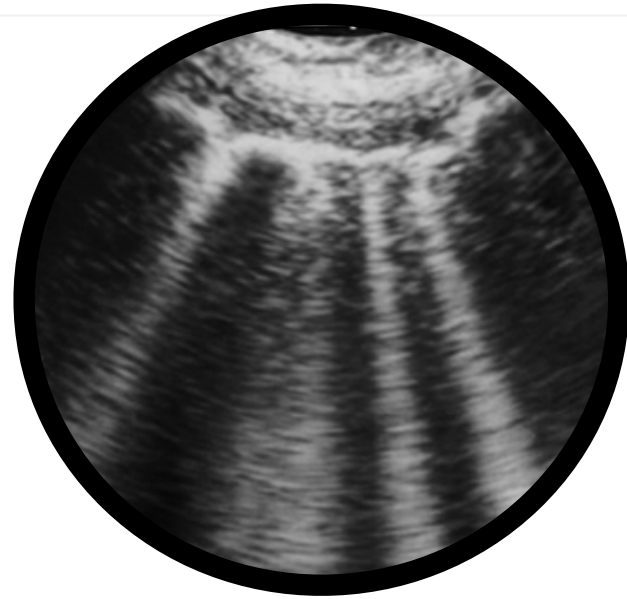

Thanks for your attention



E-mail: tangtang05231980@hotmail.com

Jen-Tang, Sun MD
Department of emergency medicine,
Far East Memorial Hospital