

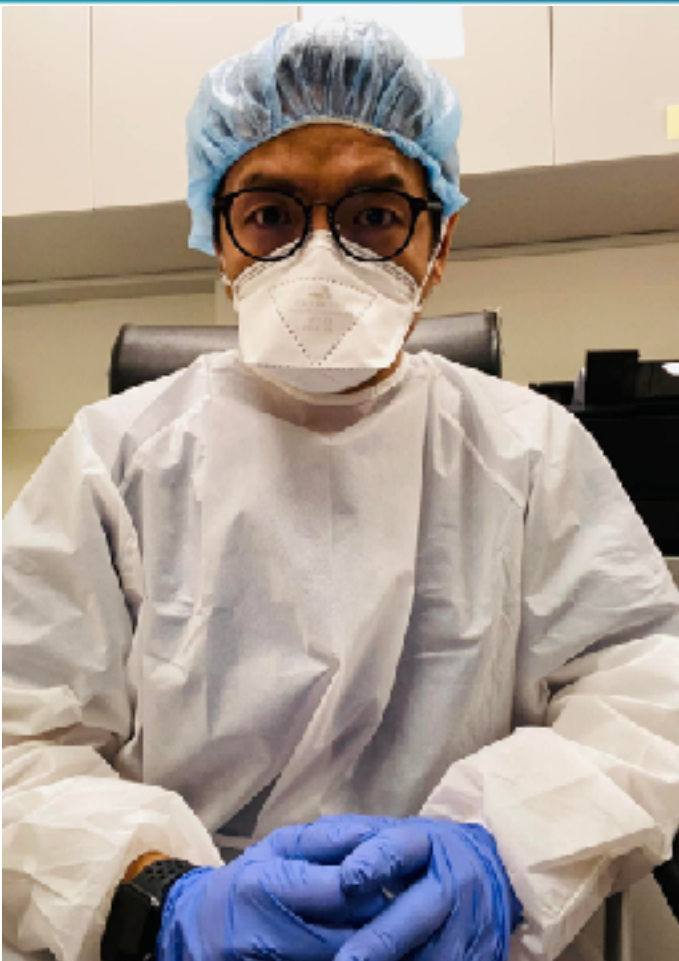

衛生福利部雙和醫院
(委託臺北醫學大學興建經營)
Taipei Medical University · Shuang Ho Hospital,
Ministry of Health and Welfare



POCUS Training Program



陳國智醫師

雙和醫院 急診醫學科



Central access

02/11

Peripheral access

02/18

EFAST

02/25

雙和急診POCUS訓練規劃



衛生福利部雙和醫院
(委託臺北醫學大學興建經營)
Taipei Medical University · Shuang Ho Hospital,
Ministry of Health and Welfare



POCUS Imaging Reading

陳國智醫師

雙和醫院 急診醫學科



64F, R abdominal pain for 2 days





64F, R abdominal pain for 2 days



Perforated peptic ulcer

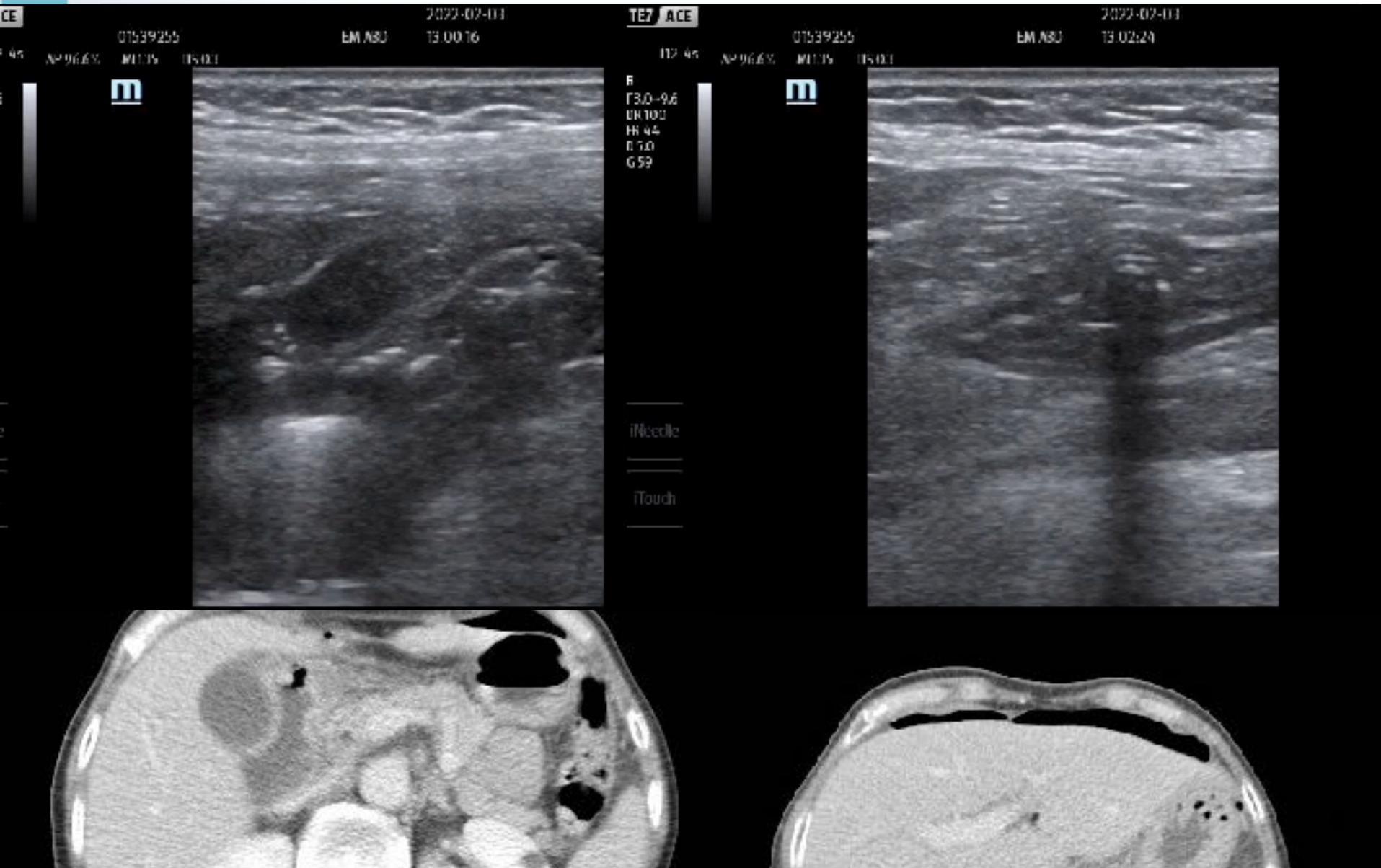

52M, Chest pain

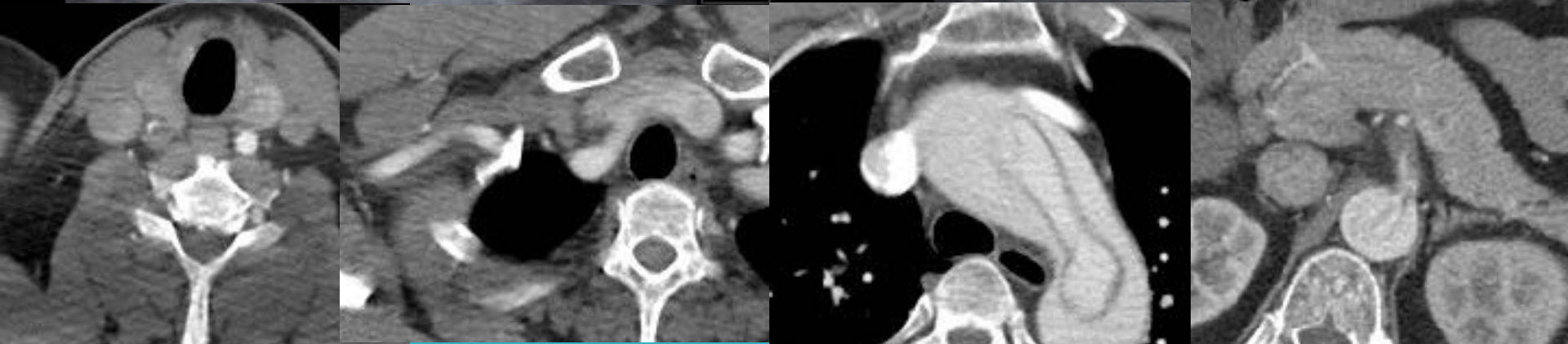
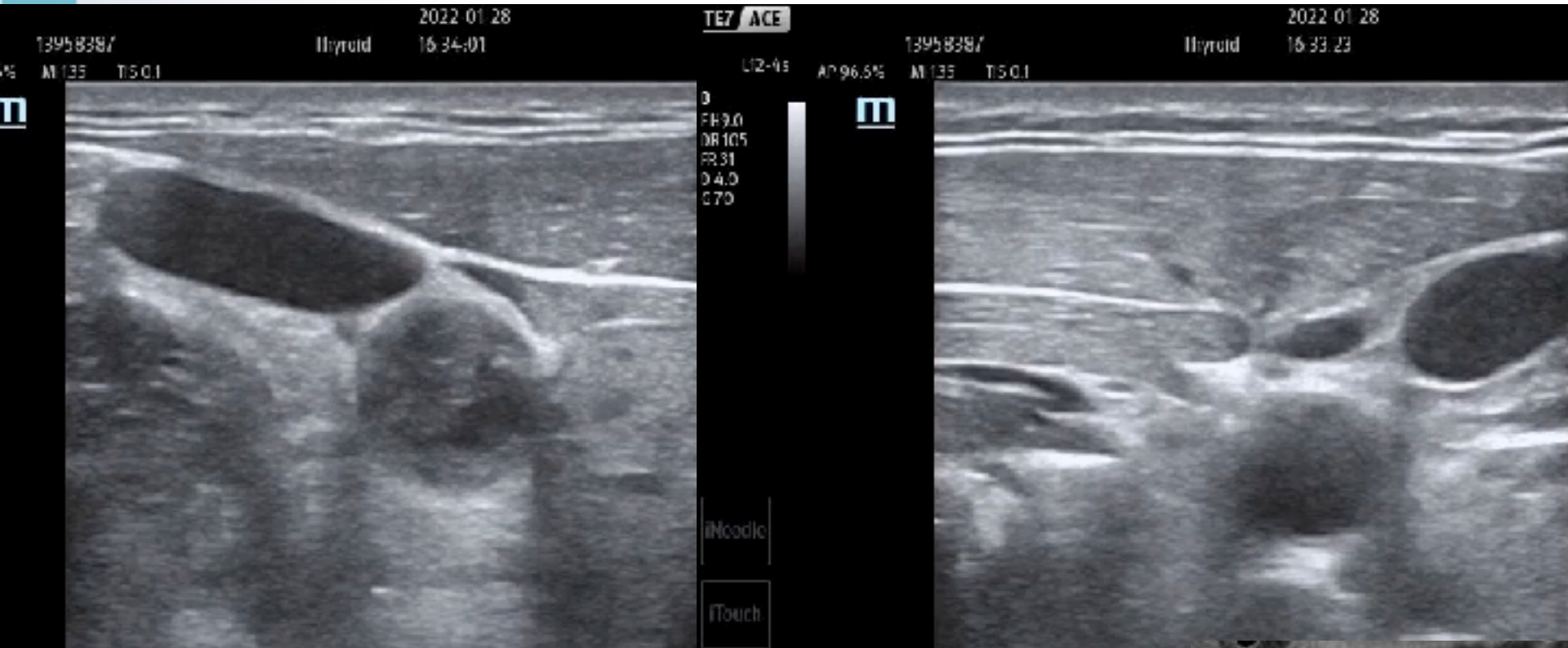

52M, Chest pain

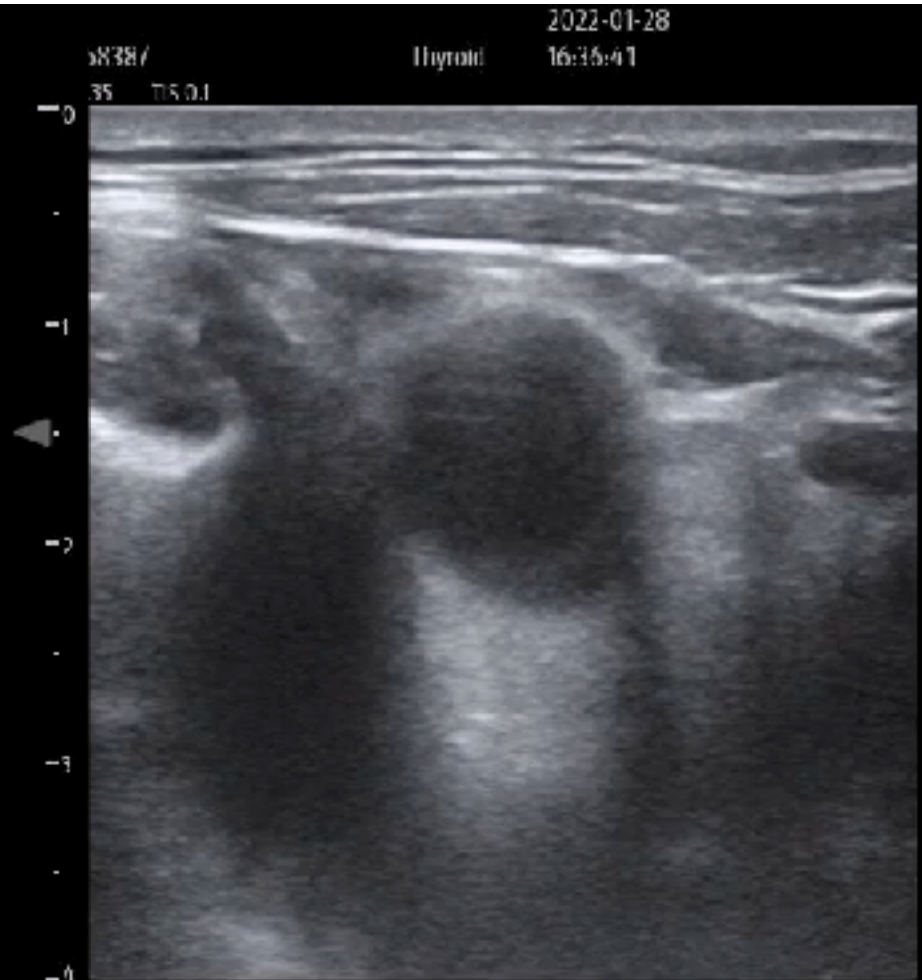



Aortic dissection

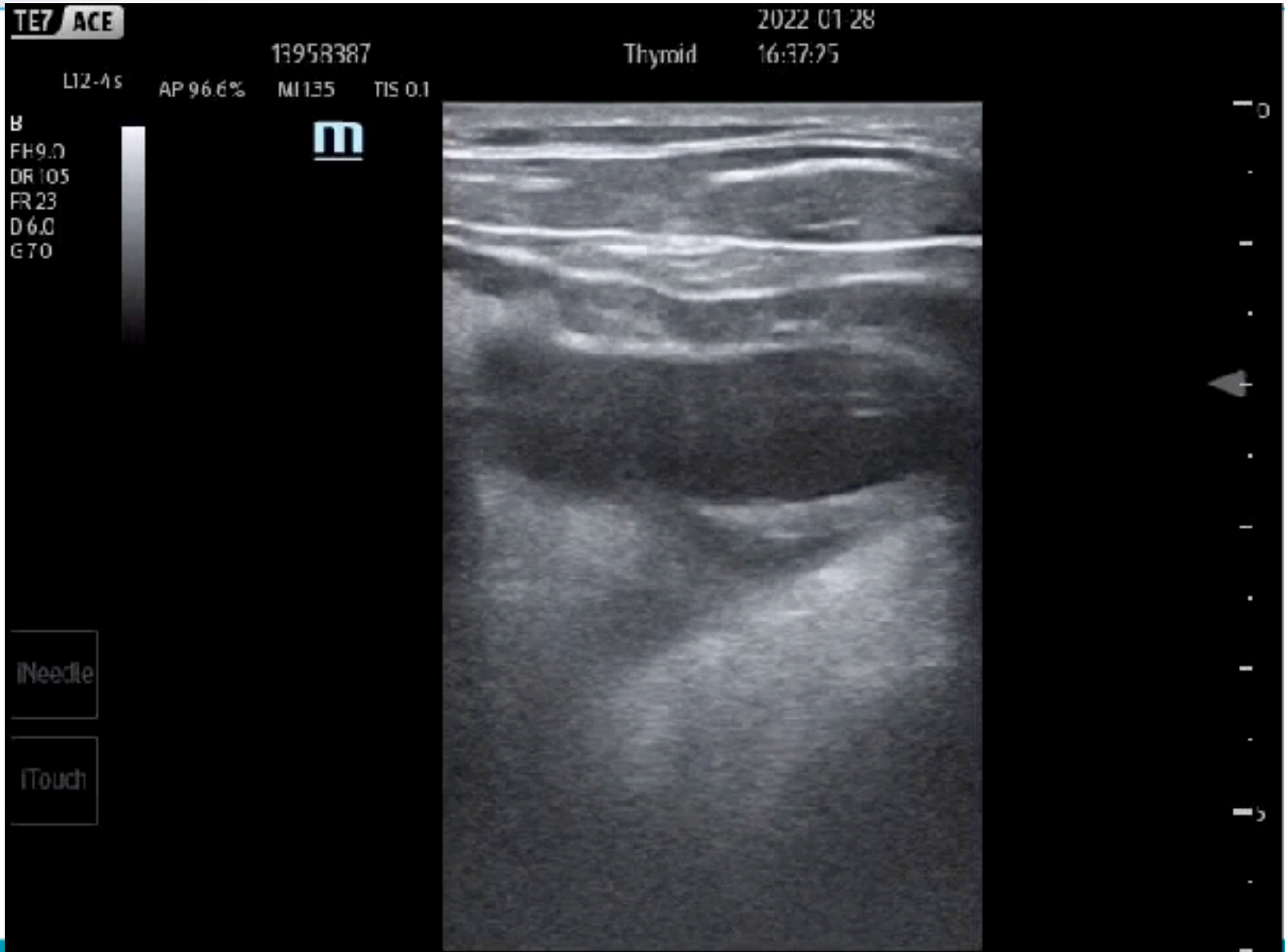

CCA / Pericardium / ABD aorta

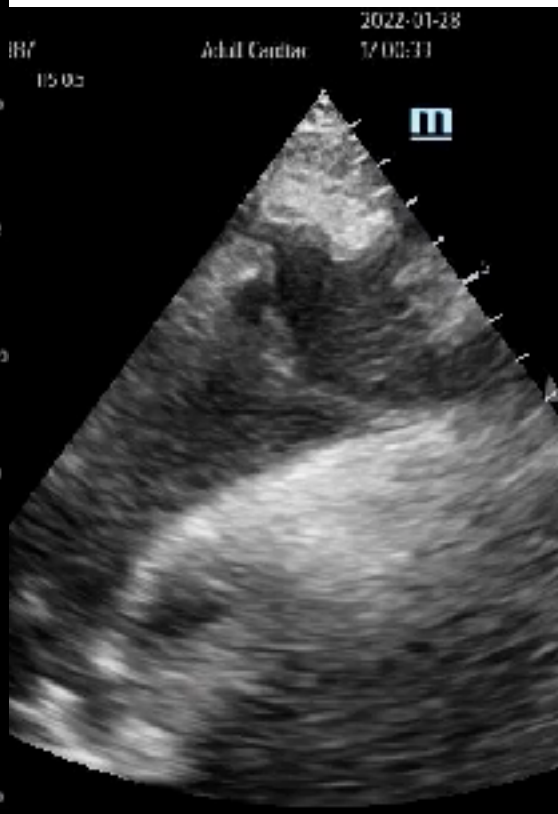
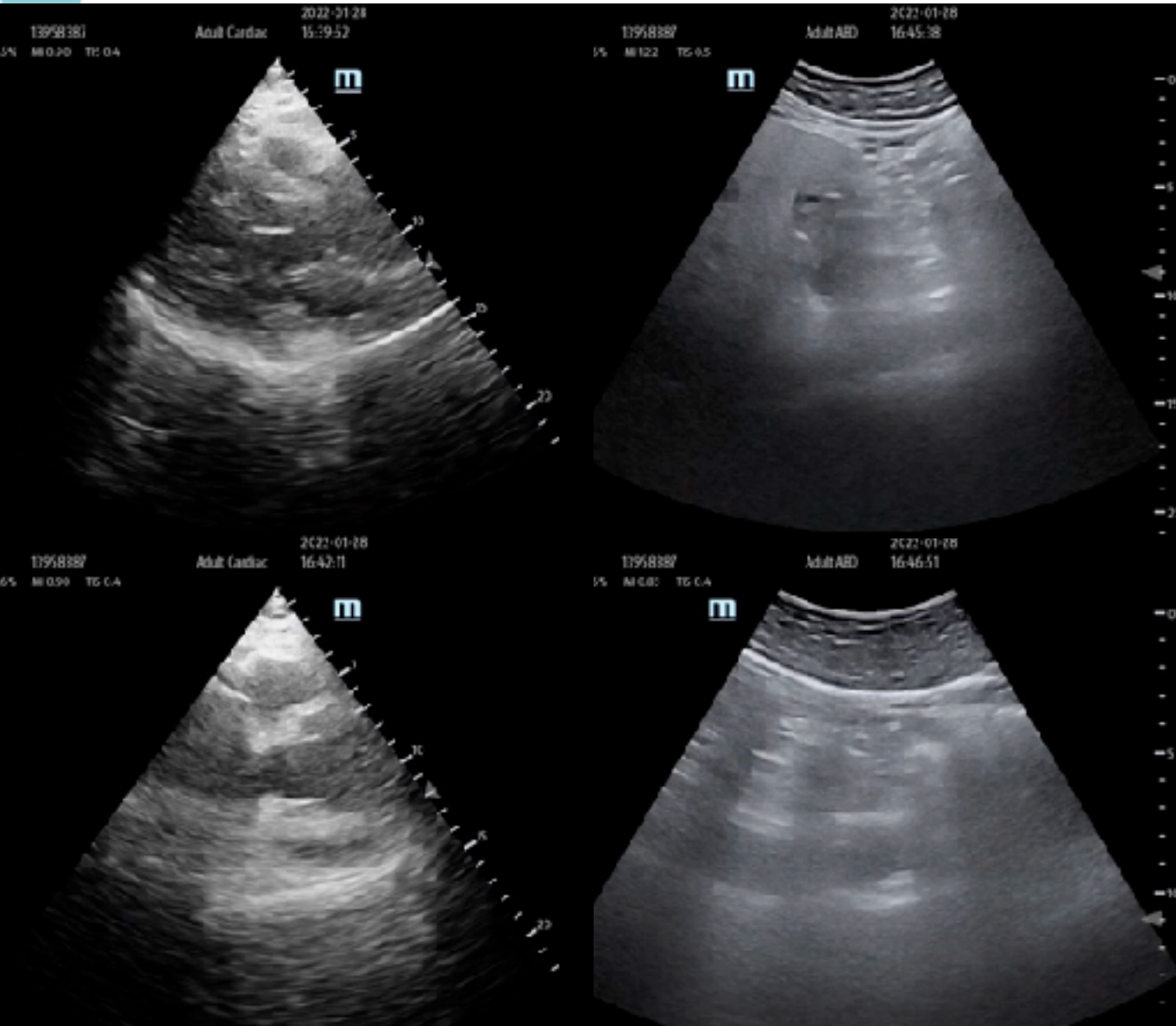

65F, left eye redness, pain; R chest pain



10644307
1255/05/00



Liver abscess / Endophthalmitis

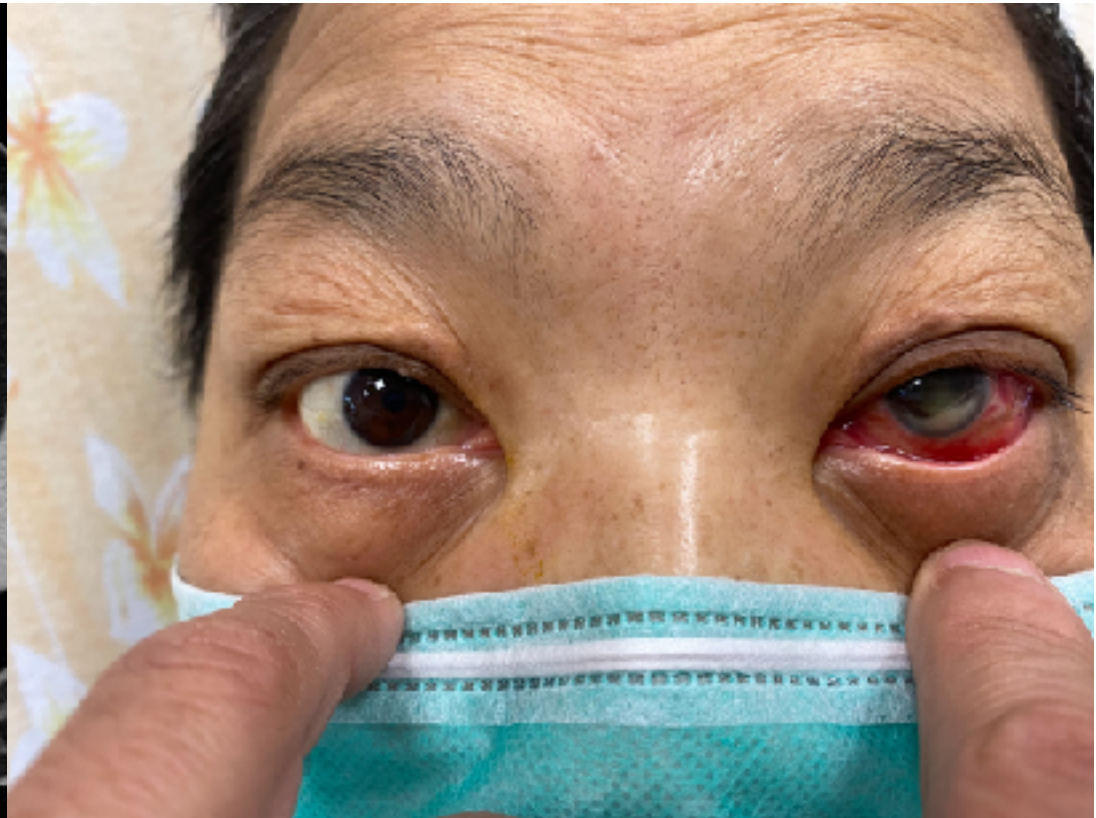
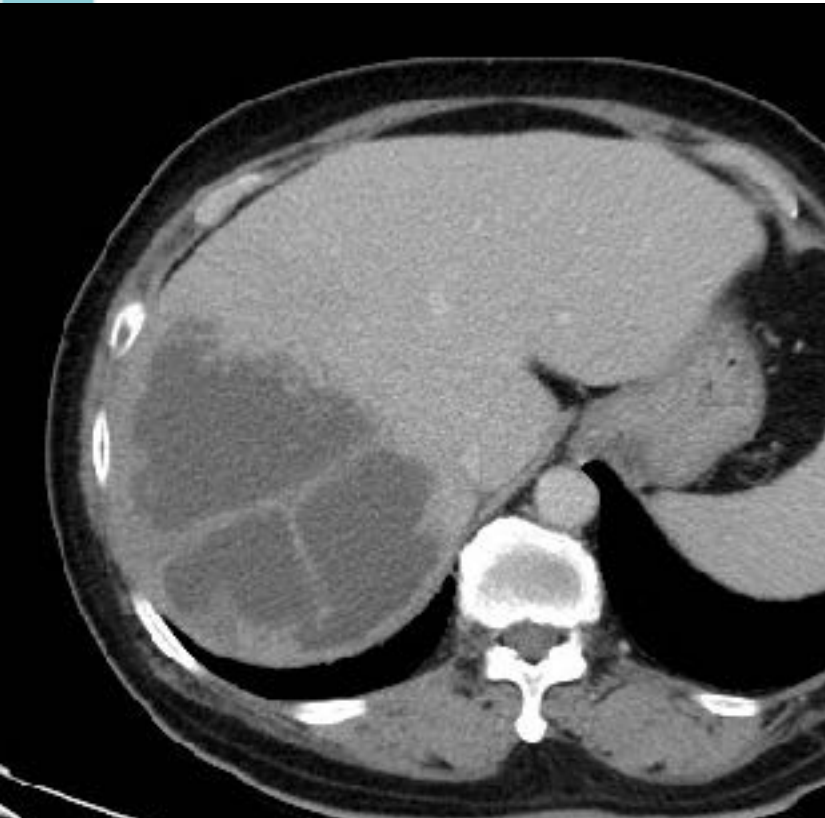

Liver abscess / Endophthalmitis



TIS: 0.01, MI: 0.38, Abdomen

B



TIS: 0.01, MI: 0.18, Ophthalmic

B



Liver abscess / Endophthalmitis

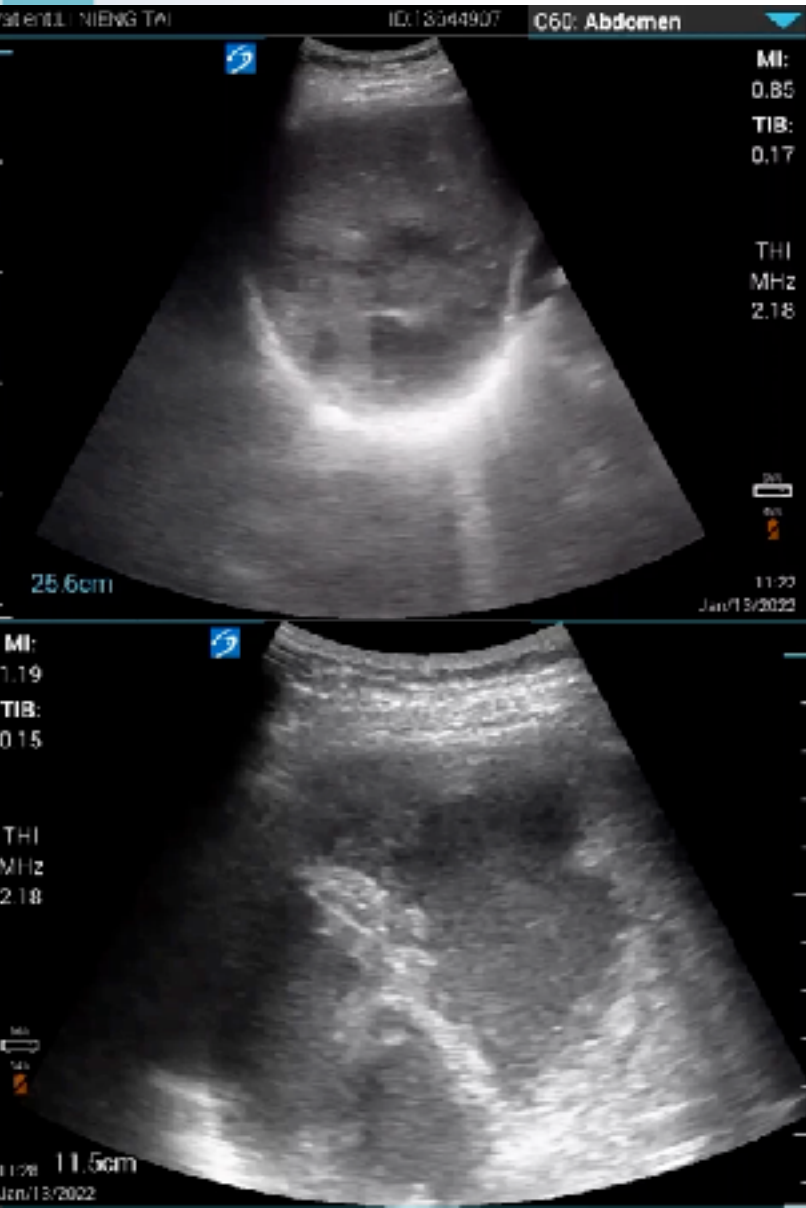

超音波導引介入性治療

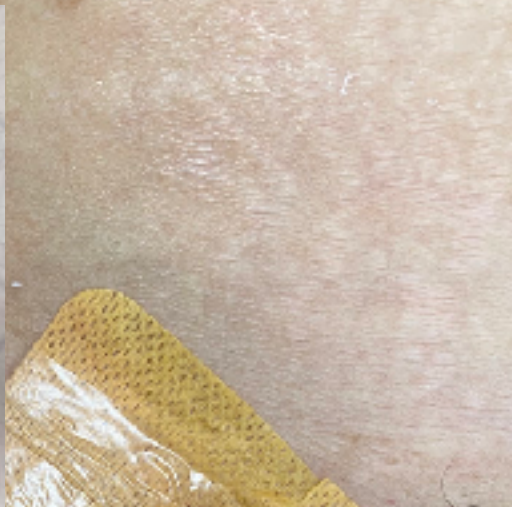

NEO-SOF
Hydrophilic Drainage Catheters

*和特®引流導管及穿刺導入系統

引流導管組
Drainage Catheter Kit

規格：8FR - 帶線
表面親水性塗層設計
附齊醫器製字號00287D 號
藥商：邦特生物科技股份有限公司

8FR (2.5mm)
總長0.83M 帶線
A=30cm B=25cm

內容物：

(1) 導管	(1) 消毒面紗(紗)
(1) 導管管	(1) 導管管
(1) 針管	(1) 手袋
(1) 膠尿管 (1.5x20cm)	(1) 蓋帽
(1) 膠尿管 (1.5x10cm)	(1) 蓋帽
(1) 引流鋼線 (0.037)	

0 541 5880 5880 0 011014 0100000



50F, RLQ pain for one week



13:30:
15:37:

Radiology refuse this drainage



Ilioinguinal & iliohypogastric nerve block



08185620

2022Jan25 23:24

08185620

2022Jan

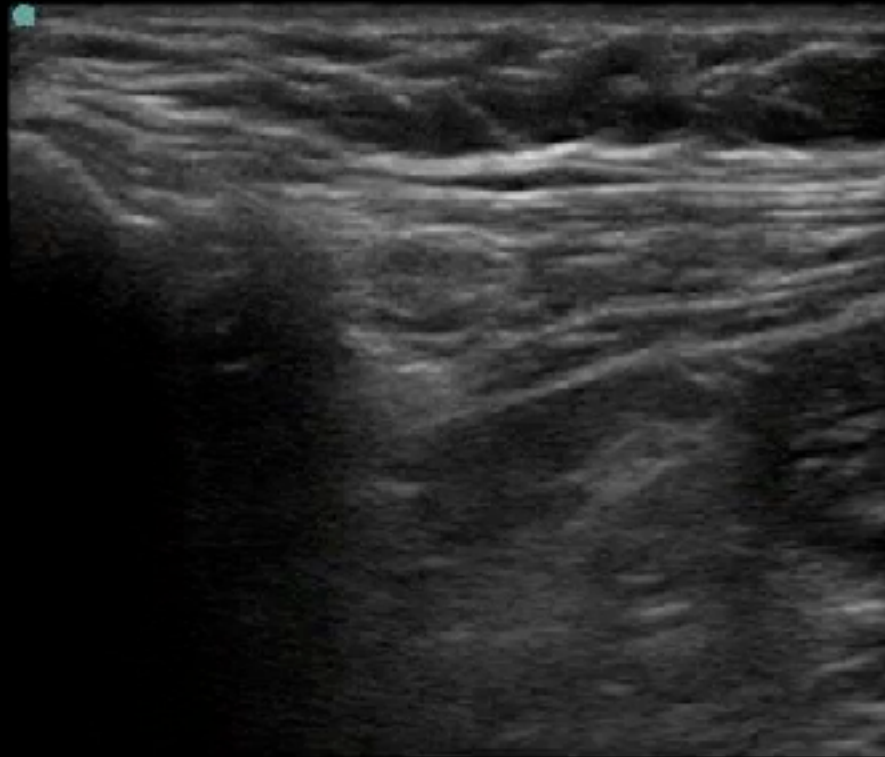

- Msk
HFL
E
73%
MI
0.8
TIS
0.1



3.3

Rupture appendix & potential route



OB185620

2022Jan25 23:29

OB185620

2022Jan25 23:33



Msk
HFL
72%
MI
0.6
TIS
0.1



Abc
C60
72%
MI
0.8
TIS
0.2

6.0

9.2

Freeze

Save

Options

Mode

Freeze

Save

Options

Mode



Pigtail drainage - guiding needle

CHANG 08185620 2022Jan25 23:45

GenTHI MB

Abd
C60
71%
MI
0.8
TIS
0.2

Patient

Auto Gain

Gen

Clip

Page 1/3

9.2

20



Pigtail drainage - guiding needle

CHANG

08185620

2022Jan25

23:47

GenTHI MB

Abd

C60



71%

MI

0.8

TIS

0.2



Patient



Auto Gain



Gen



Clip



Page 1/3

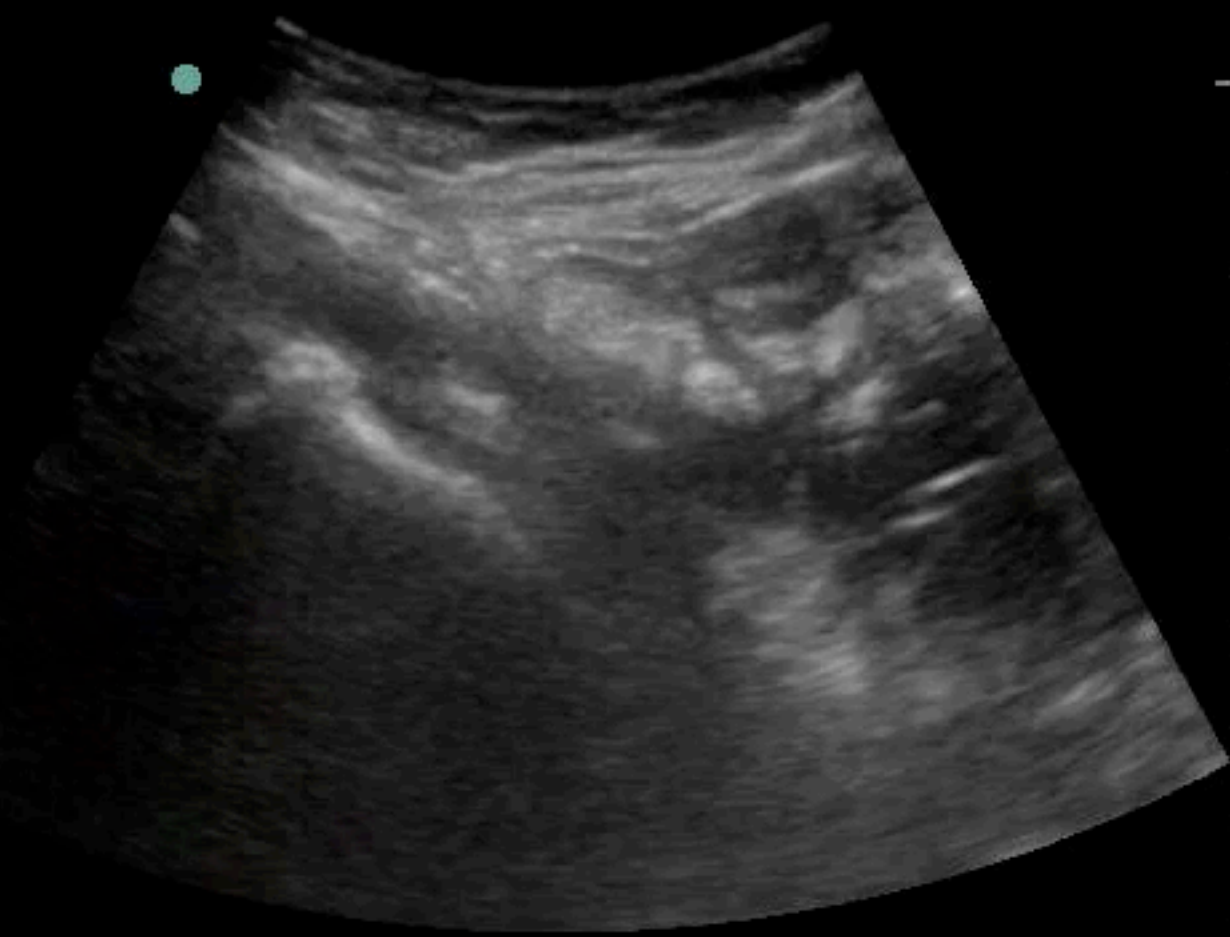

21

9.2



Pigtail drainage - guidewire

CHANG 08185620 2022Jan25 23:49

GenTHI MB

Abd
C60
70%
MI
0.8
TIS
0.2

Patient

Auto Gain

Gen

Clip

Page 1/3

9.2

22

Pigtail drainage - pigtail through guidewire



CHANG 08185620 2022Jan25 23:52

GenTHI MB

Abd
C60
70%
MI 0.8
TIS 0.2

Patient

Auto Gain

Gen

Clip

Page 1/3

9.2

23

Pigtail drainage - pigtail through guidewire



CHANG 08185620 2022Jan25 23:54

GenTHI MB

Abd
C60
69%
MI
0.8
TIS
0.2

Patient

Auto Gain

Gen

Clip

Page 1/3

9.2

24



Pigtail drainage - pigtail

CHANG 08185620 2022Jan25 23:54

GenTHI MB

Abd
C60

69%

MI
0.8

TIS
0.2

25

9.2

Page 1/3



Pigtail drainage

CHANG

08185620

2022Jan25 23:59

GenTHI MB

Abd

- C60



68%

MI

1.0

TIS

0.2



Patient



Auto Gain



Gen



Clip



Page 1/3

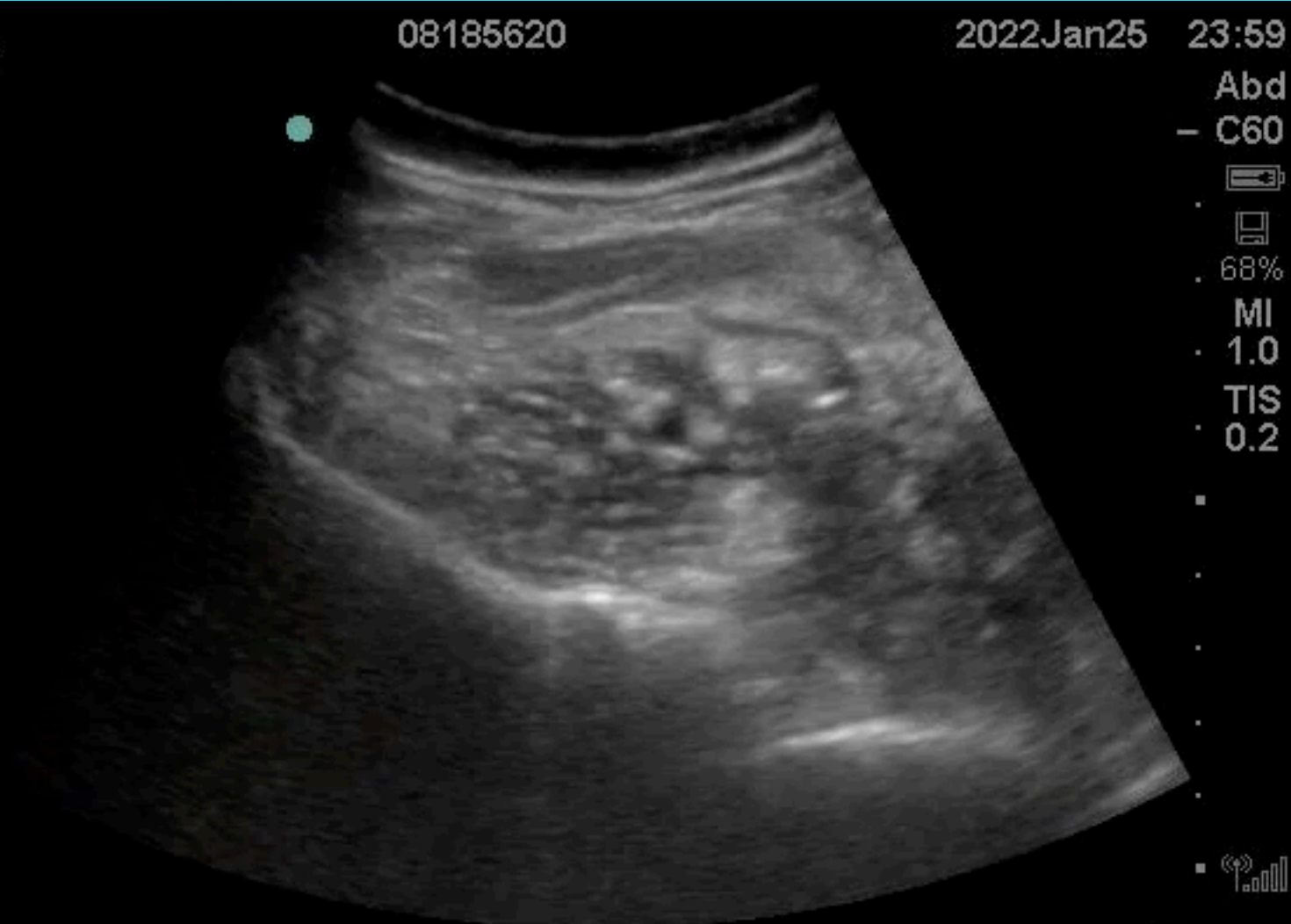

26

11

FIRST: master needling



74M, right flank pain & cold sweating





74M, right flank pain & cold sweating

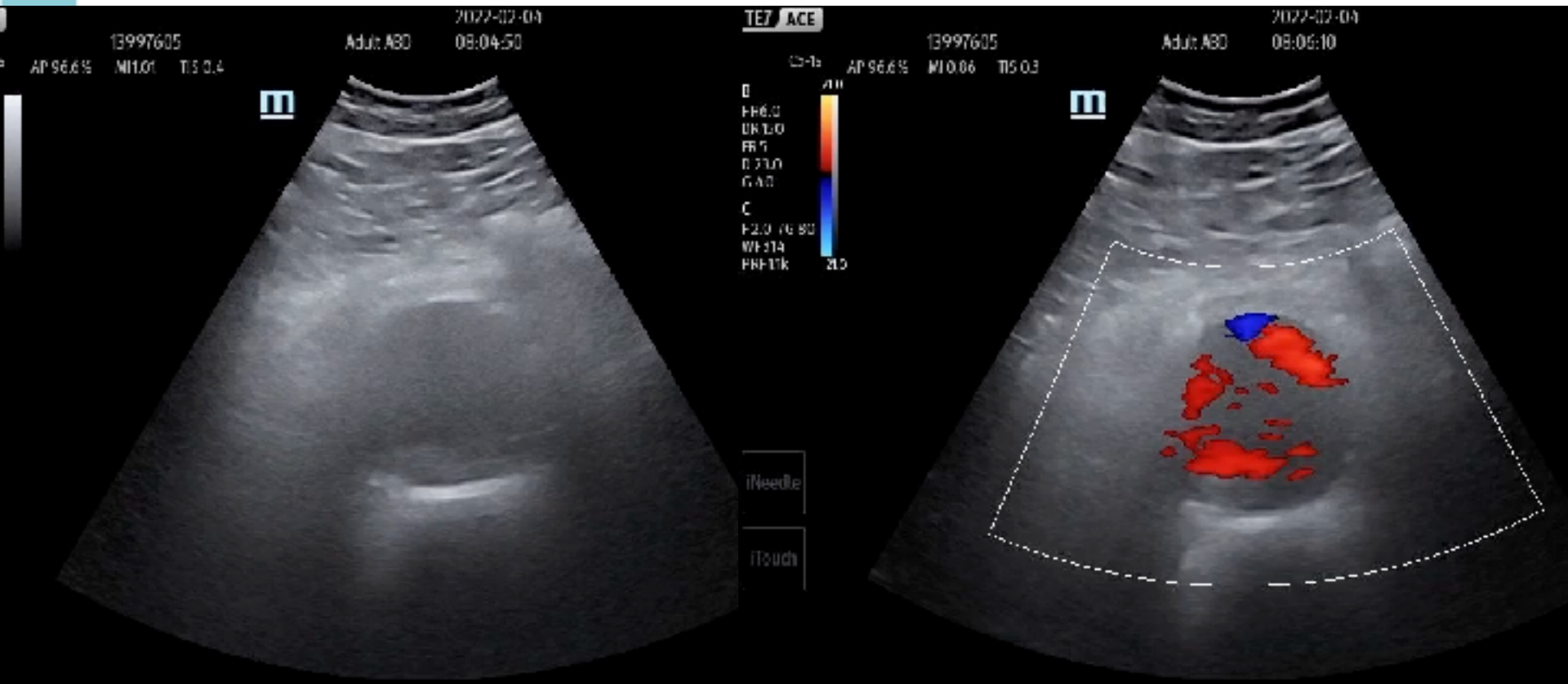

74M, right flank pain & cold sweating

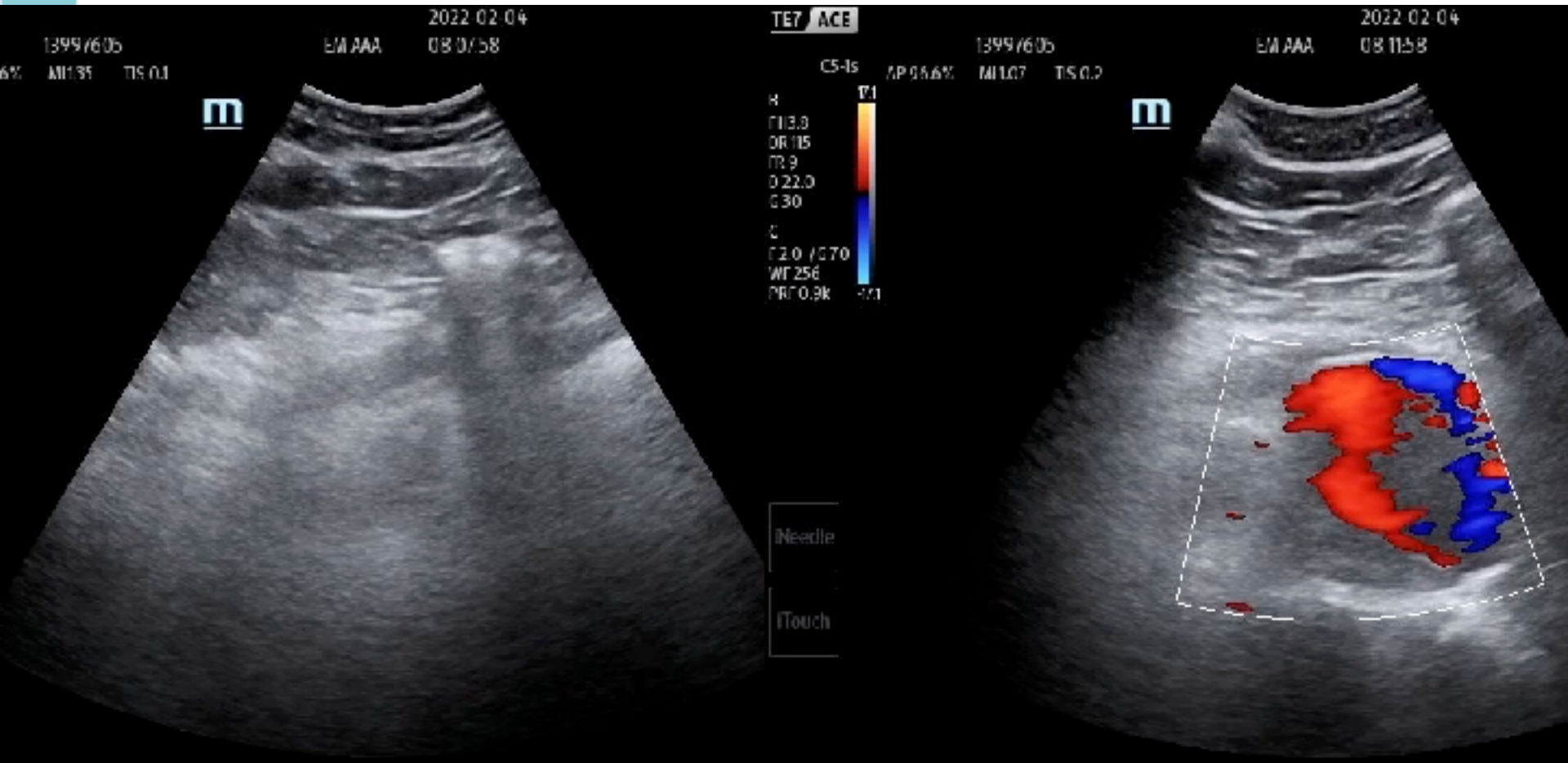

74M, right flank pain & cold sweating

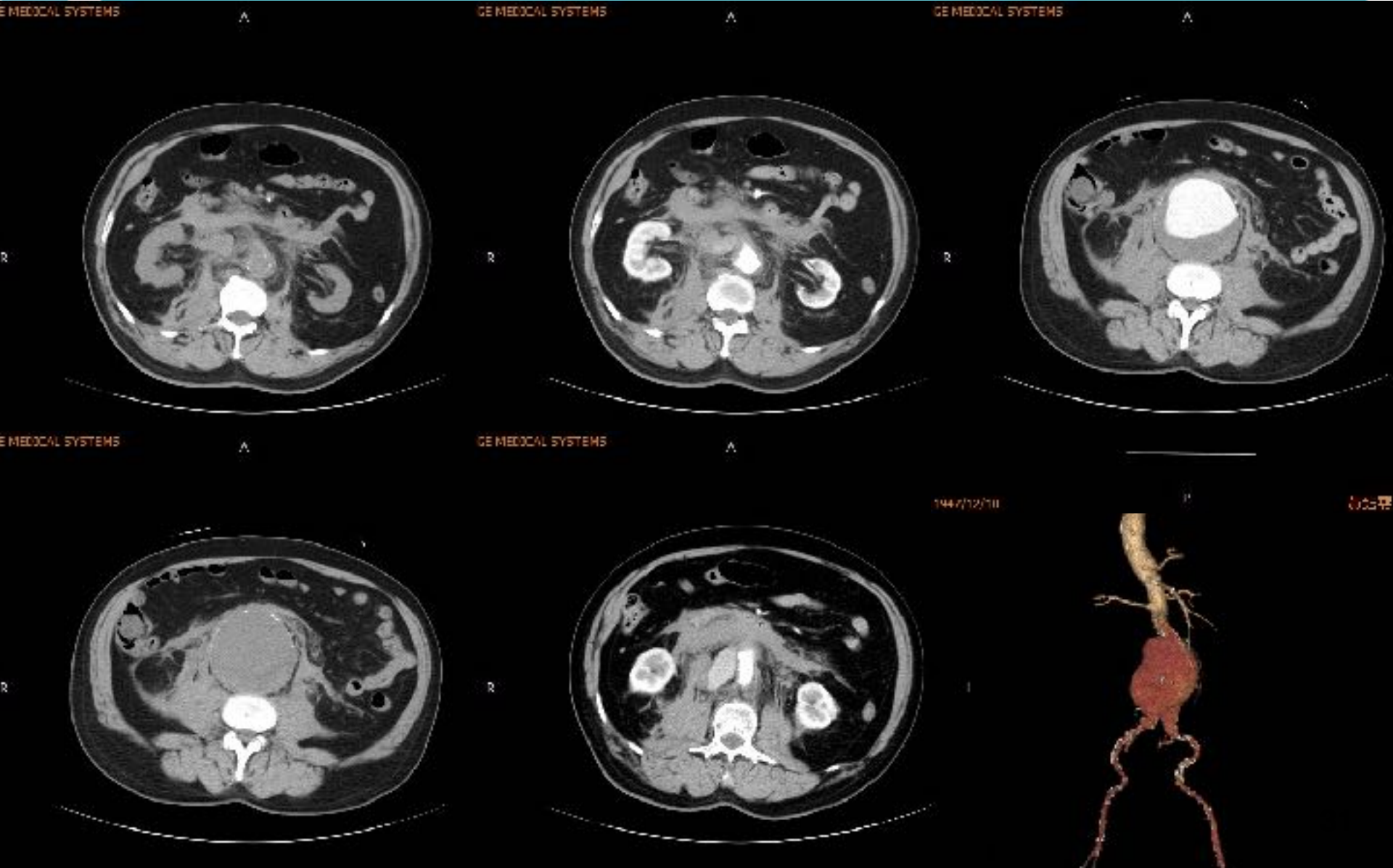

74M, right flank pain & cold sweating

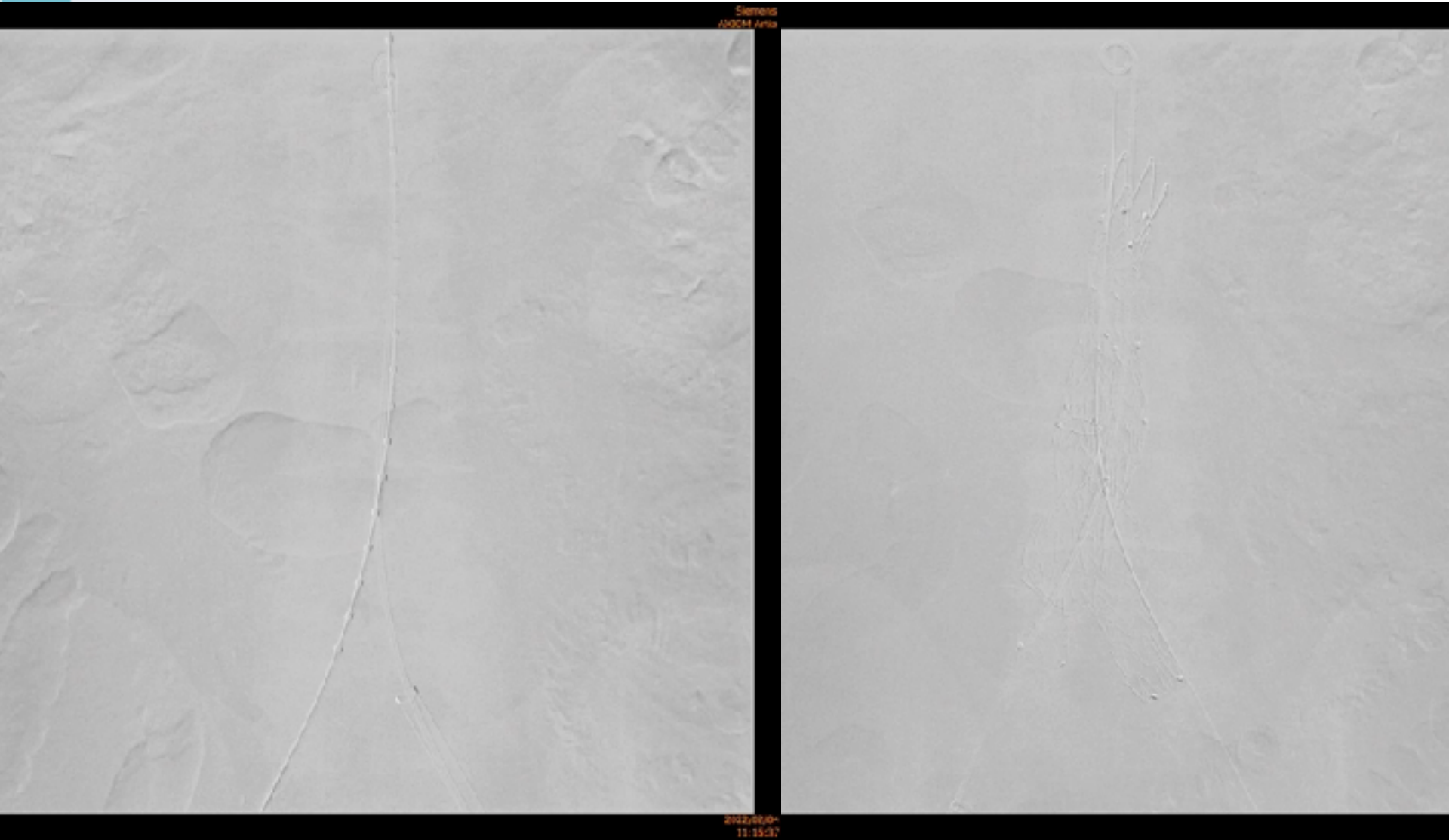

2022/06/04
11:15:07



73F, suspect vaginal bleeding

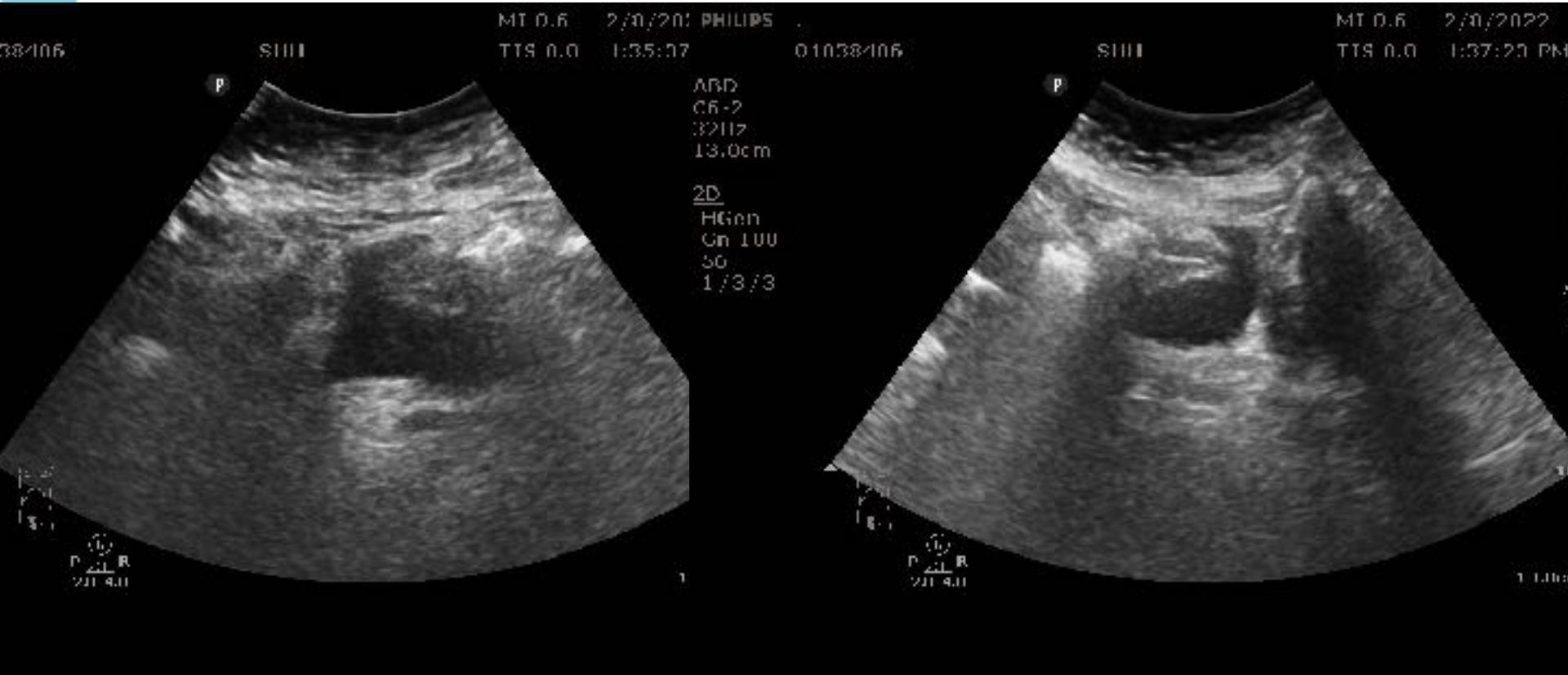



73F, suspect vaginal bleeding

PHILIPS

01038406

SHH

MI 0.8

2/8/2022

TIS 0.1

4:40:19 PM

CYN1
C9-4v
88Hz
5.0cm

2D
Pen
Gn 66
57
3/2/2



R
P R

5.0cm



73F, suspect vaginal bleeding

PHILIPS

01038406

SHH

MI 0.8

2/8/2022

TIS 0.1

4:41:06 PM

GYN1
C9-4v
88Hz
5.0cm

2D
Pen
Gn 19
57
3/2/2



R
P
A
P

5.0cm

73F, suspect vaginal bleeding



PHILIPS

01038406

SHH

MI 0.8

2/8/2022

TIS 0.1

4:41:31 PM

GYN1
C9-4v
88Hz
5.0cm

2D
Pen
Gn 79
57
3/2/2



R
P R

5.0cm



73F, suspect vaginal bleeding

PHILIPS . MI 0.8 2/8/2022
01038406 SHH TIS 0.1 4:42:54 PM

GYN1
C9-4v
88Hz
5.0cm

2D
Pen
Gn 79
57
3/2/2



R
P
B

5.0cm

44F, low abd pain & vaginal bleeding

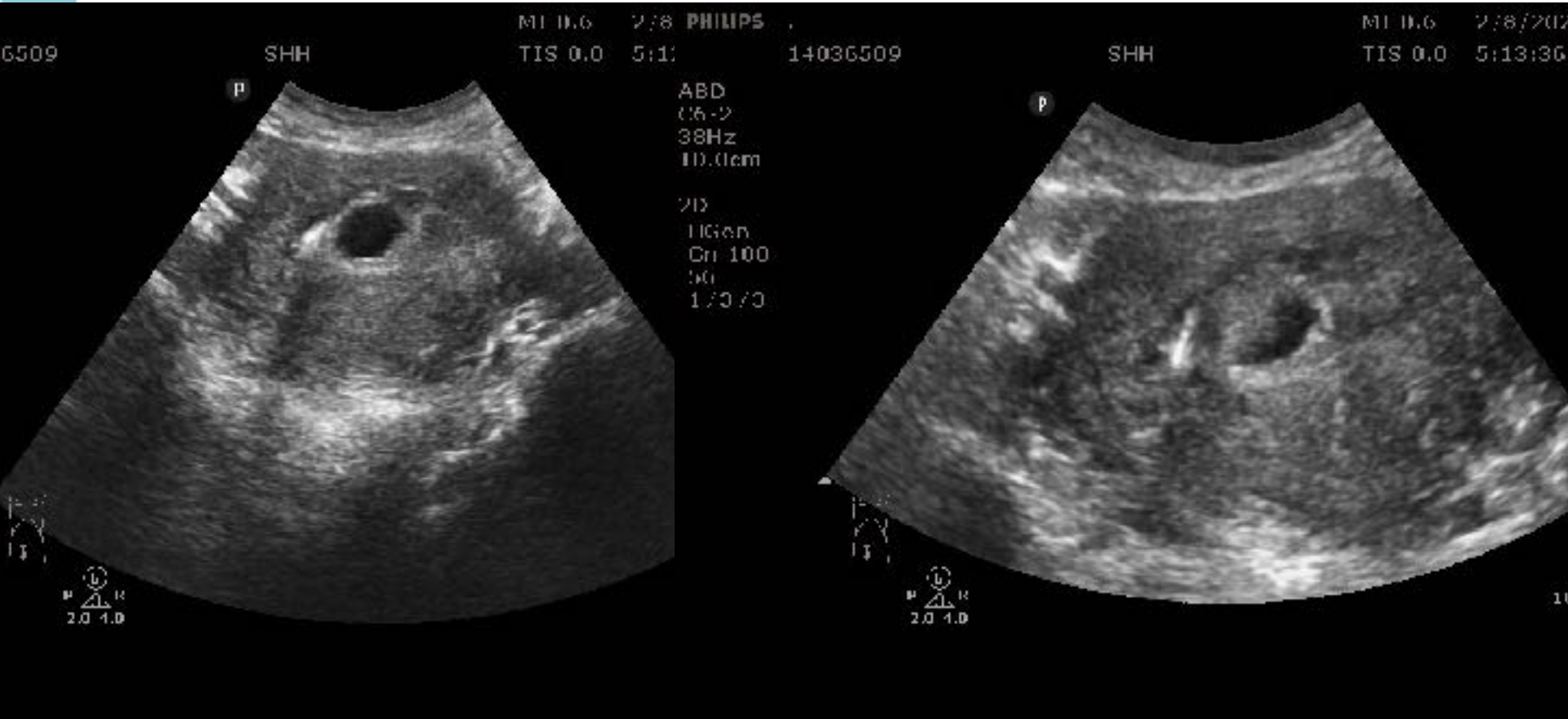

44F, low abd pain & vaginal bleeding

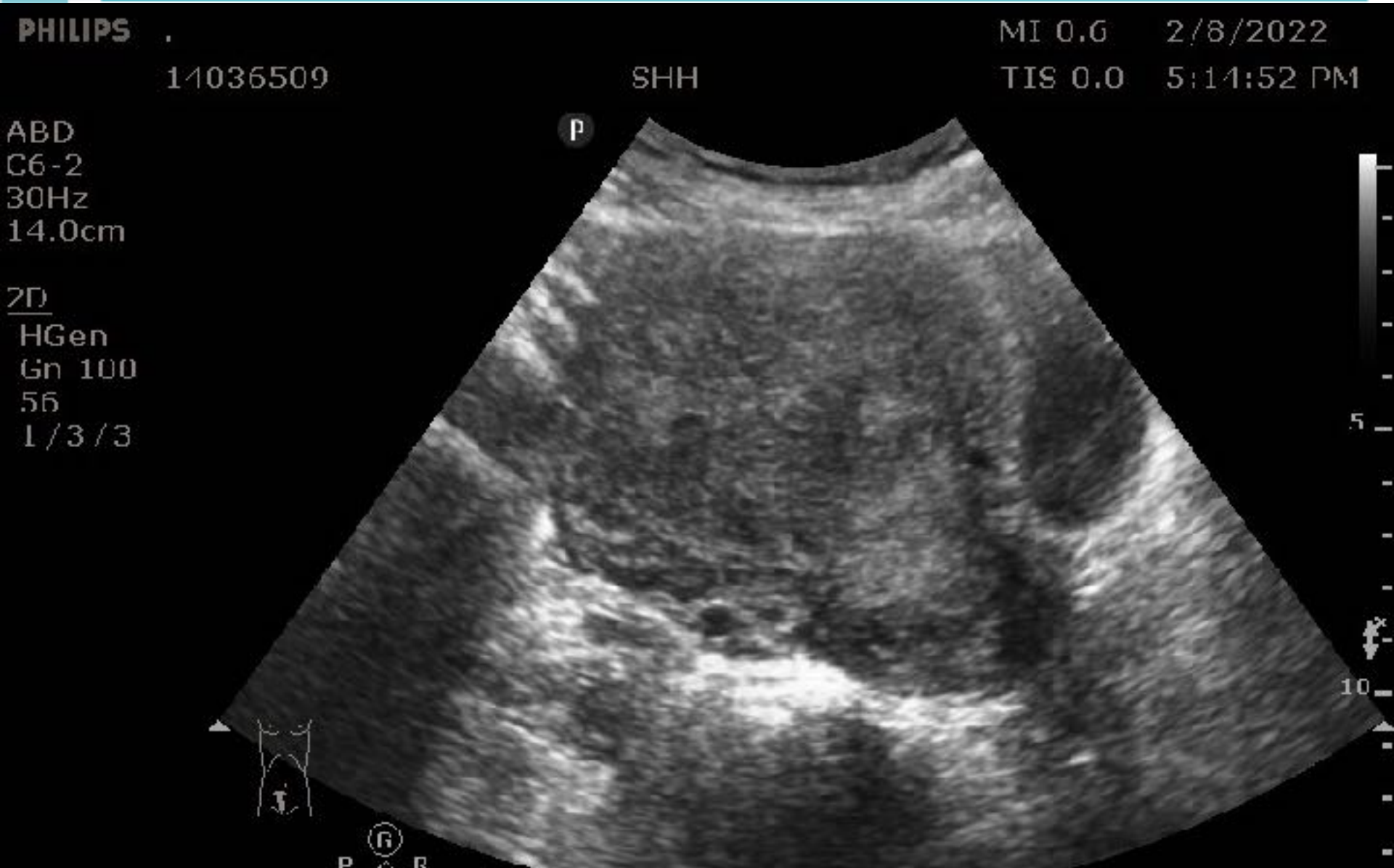

44F, low abd pain & vaginal bleeding

