



衛生福利部雙和醫院
(委託臺北醫學大學興建經營)
Taipei Medical University · Shuang Ho Hospital,
Ministry of Health and Welfare



Holistic Ultrasound in ER

Vscan Air Sharing Session 2022/02/27



陳國智醫師
雙和醫院 急診醫學科

陳國智 醫師



醫用超音波學會指導醫師
WINFOCUS director / instructor
急救加護醫學會重症超音波負責人

急診 / 重症 / 介入 / 急性疼痛

經歷

新光急診超音波訓練中心主任

西園醫院急診醫學科主任

急診醫學會超音波委員會主委

台灣疼痛醫學會大體模擬手術講師

診
斷

監
測

介
入

POINT OF CARE ULTRASOUND

~ 存在於臨床需求之所在 ~

解剖

Anatomy

形態

Pattern

診斷

Diagnosis

HOLISTIC ULTRASOUND

Holistic medicine

Treatment that deal with the whole person,
not just the injury or disease

GE Vscan generation

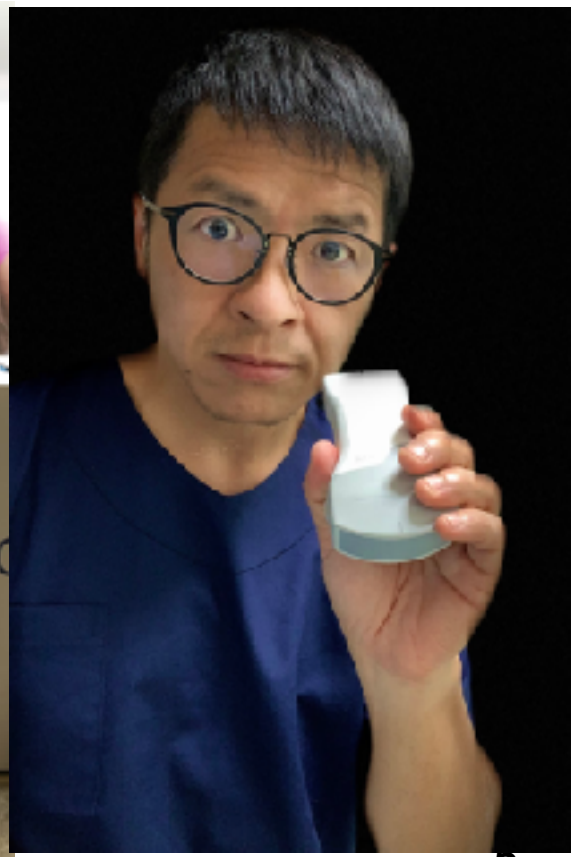

雙槍俠 (腹/深 & 線/淺)



EYE (ONSD, RD, VD, VH)

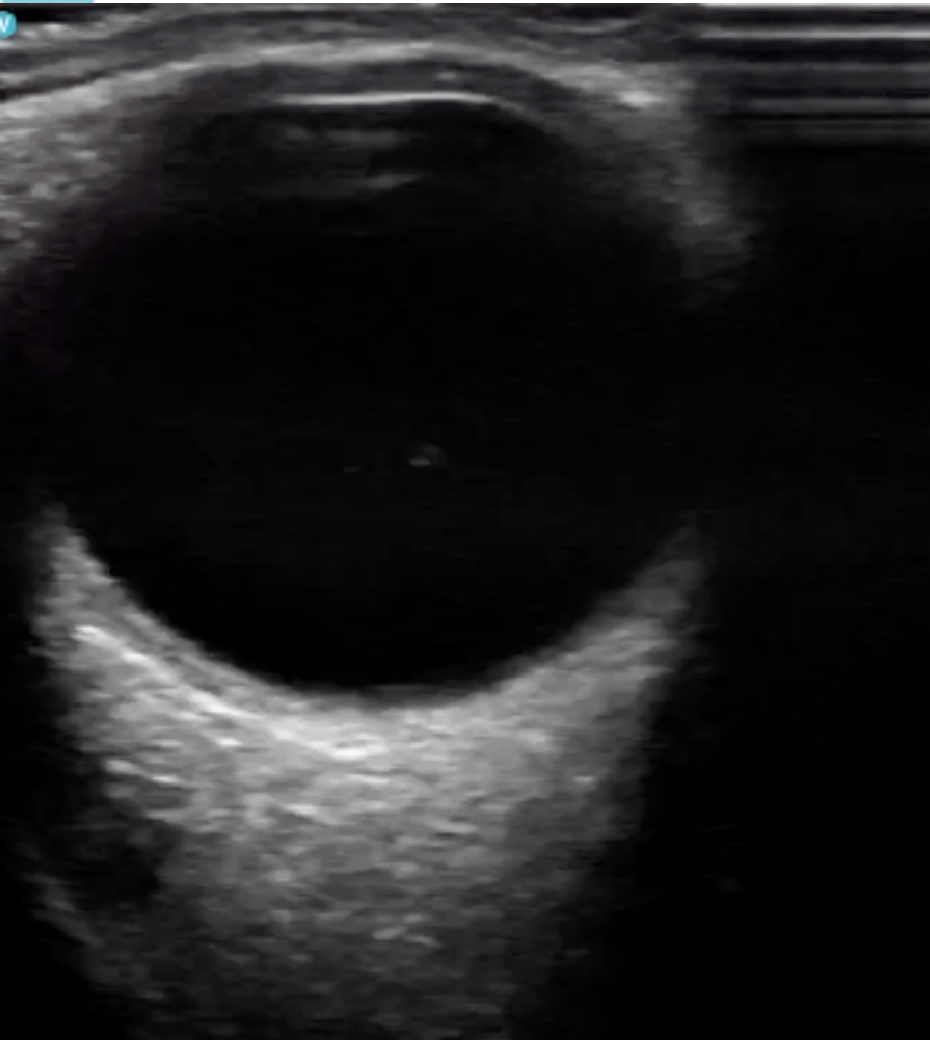

Liver abscess / Endophthalmitis

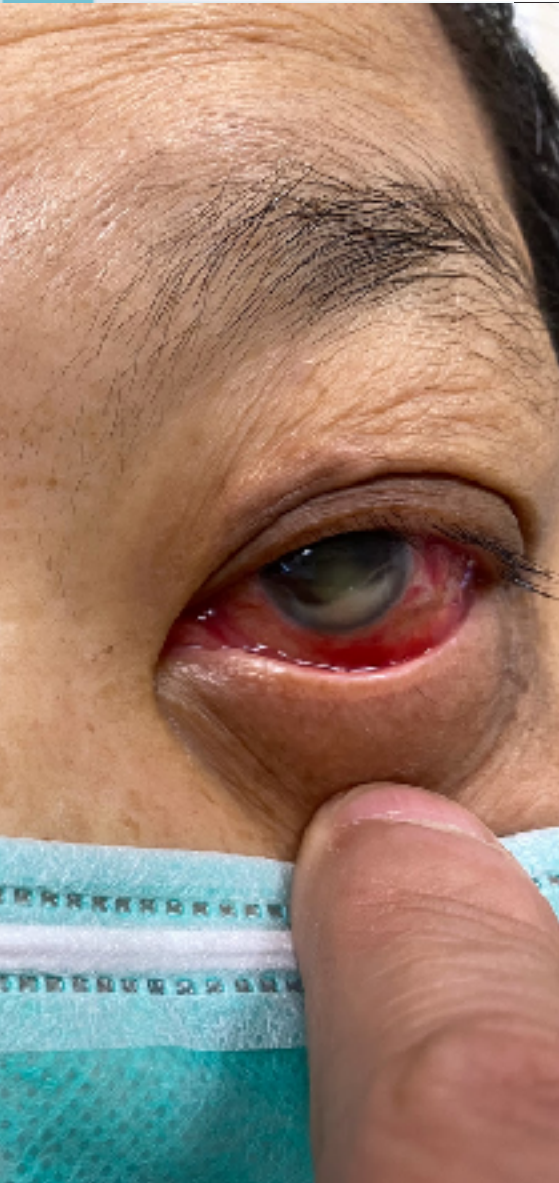

Mandible & maxillary nerve

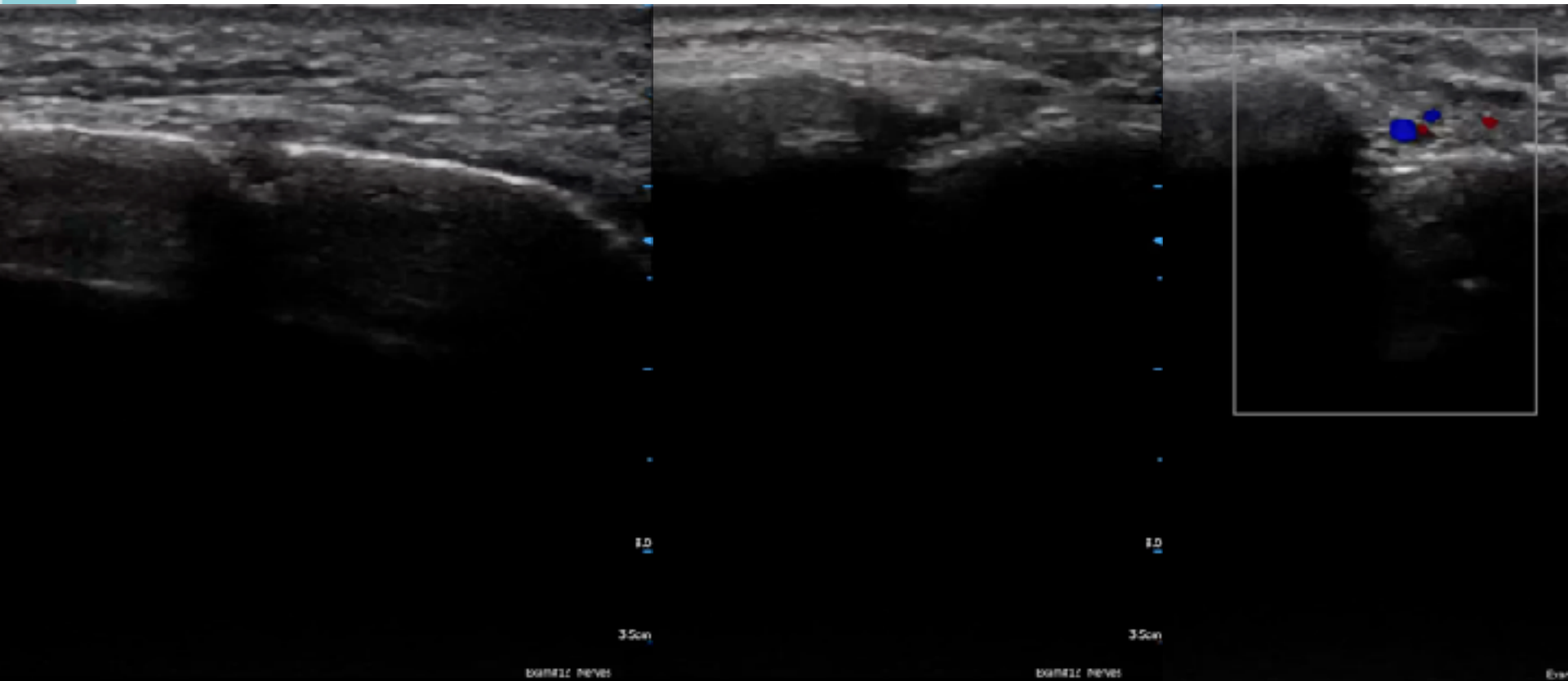

Common carotid artery

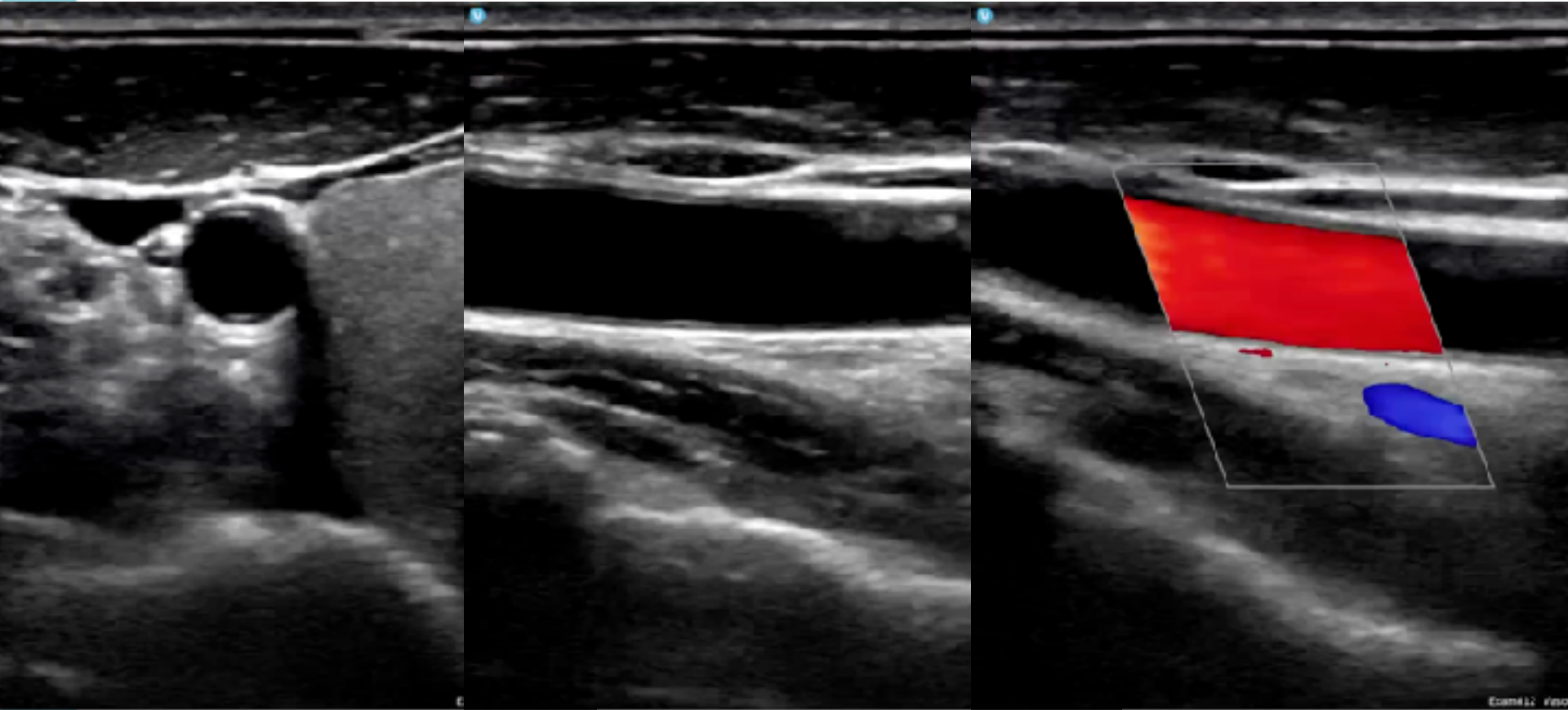

52M, Chest pain



ACE

2022-01-28

2022-01-28

Tracheal

15:34:01

Tracheal

15:33:21

L12 4s

m



AI 96.6%

m

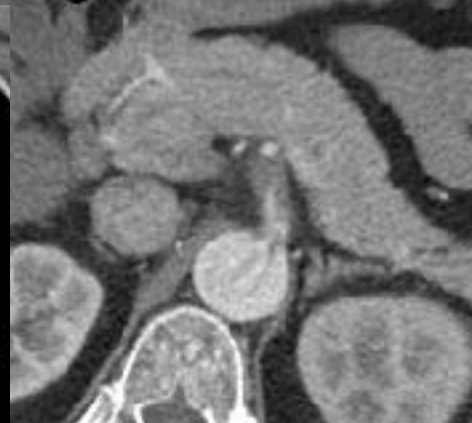
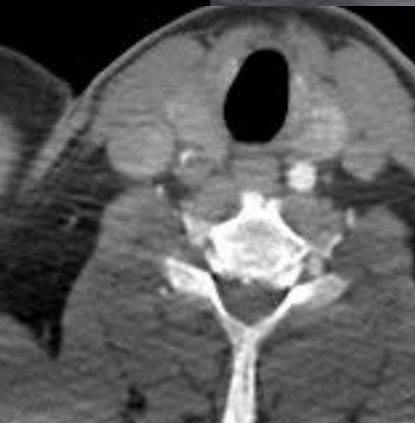
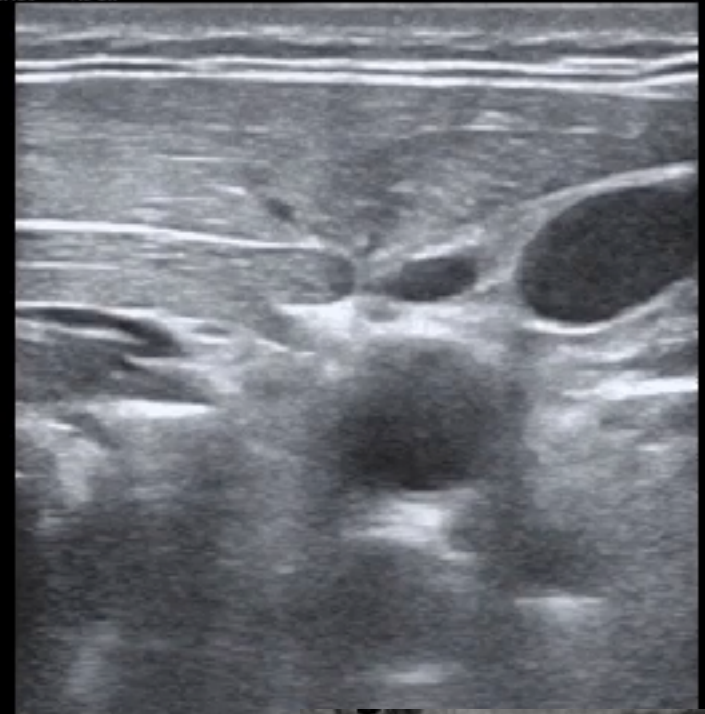

Aortic dissection

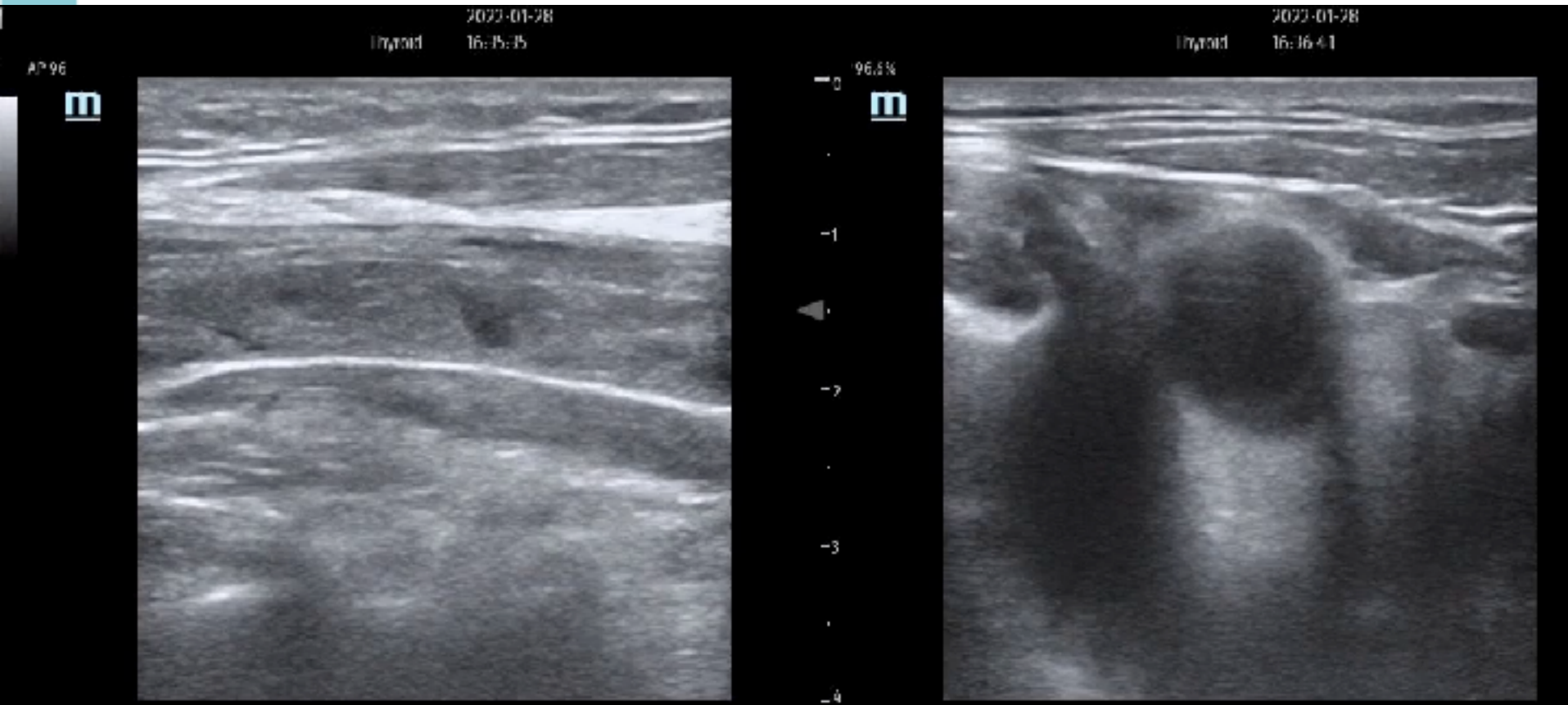

AD (CCA-Pericardium-ABD Ao)



Internal jugular vein / CVC

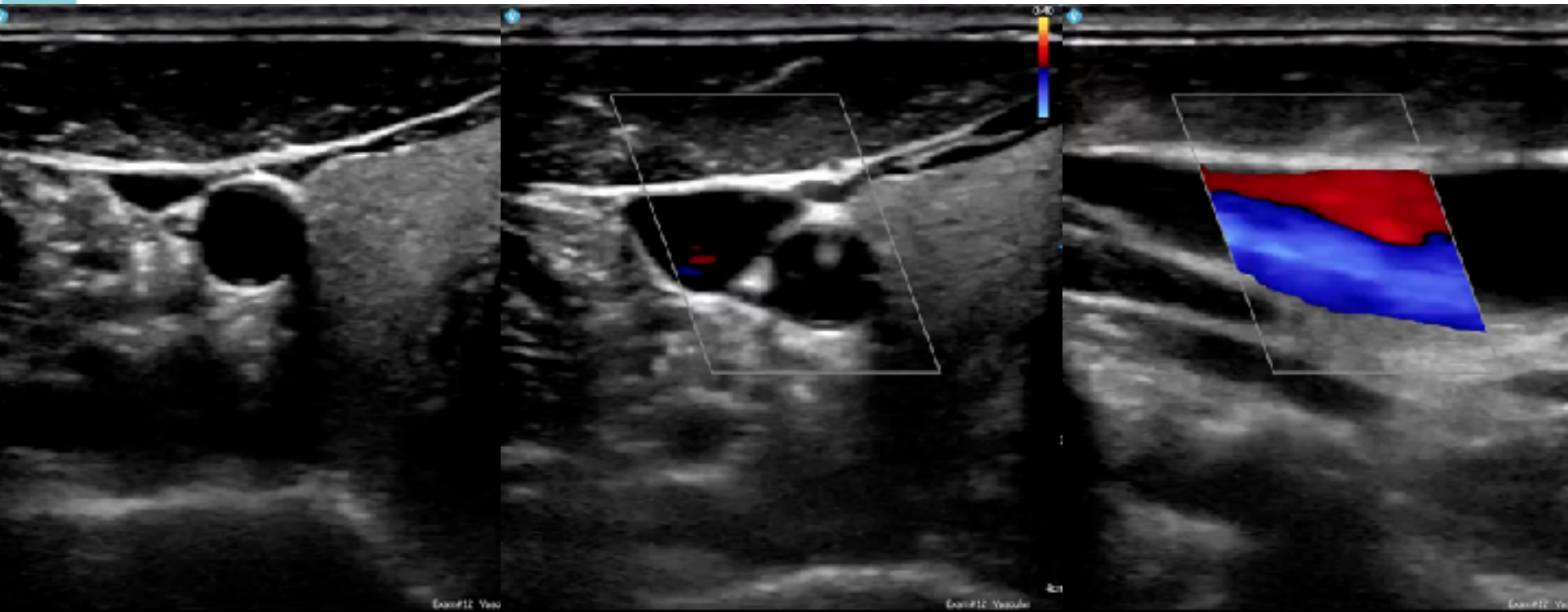

Echo guided CVC on left IJV

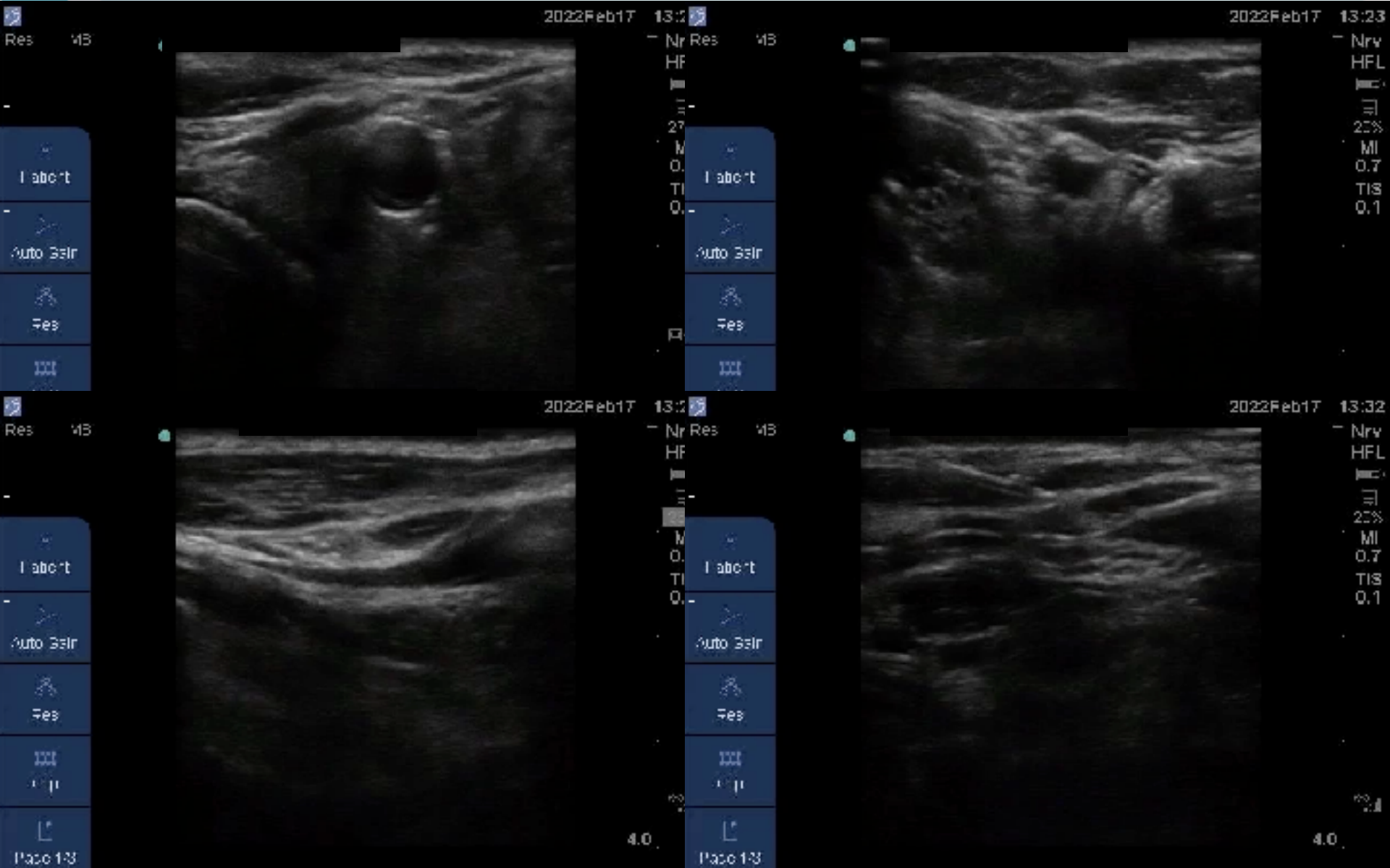

Vertebral artery



Exam#12 Vascular

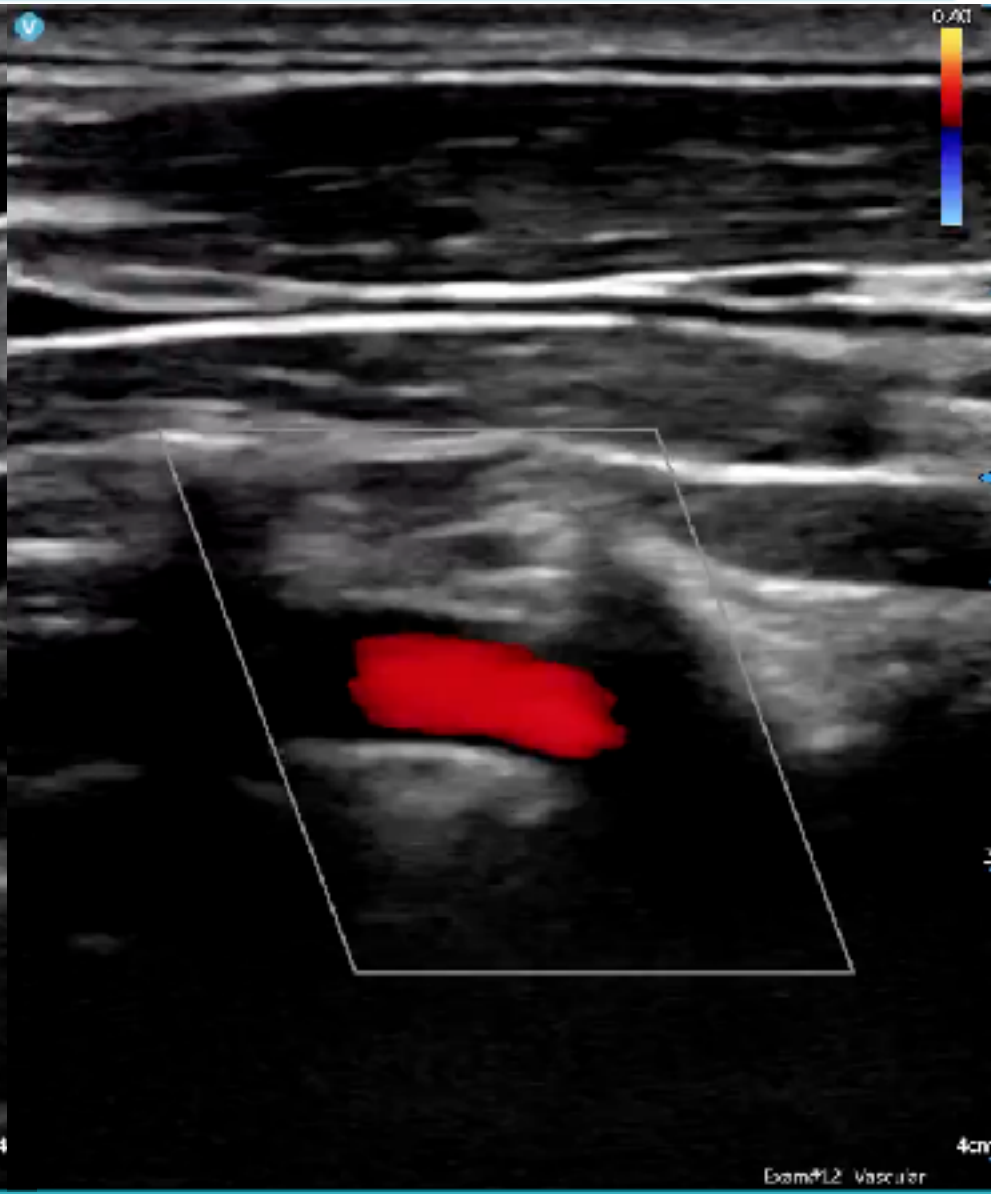

Exam#12 Vascular

Thyroid gland

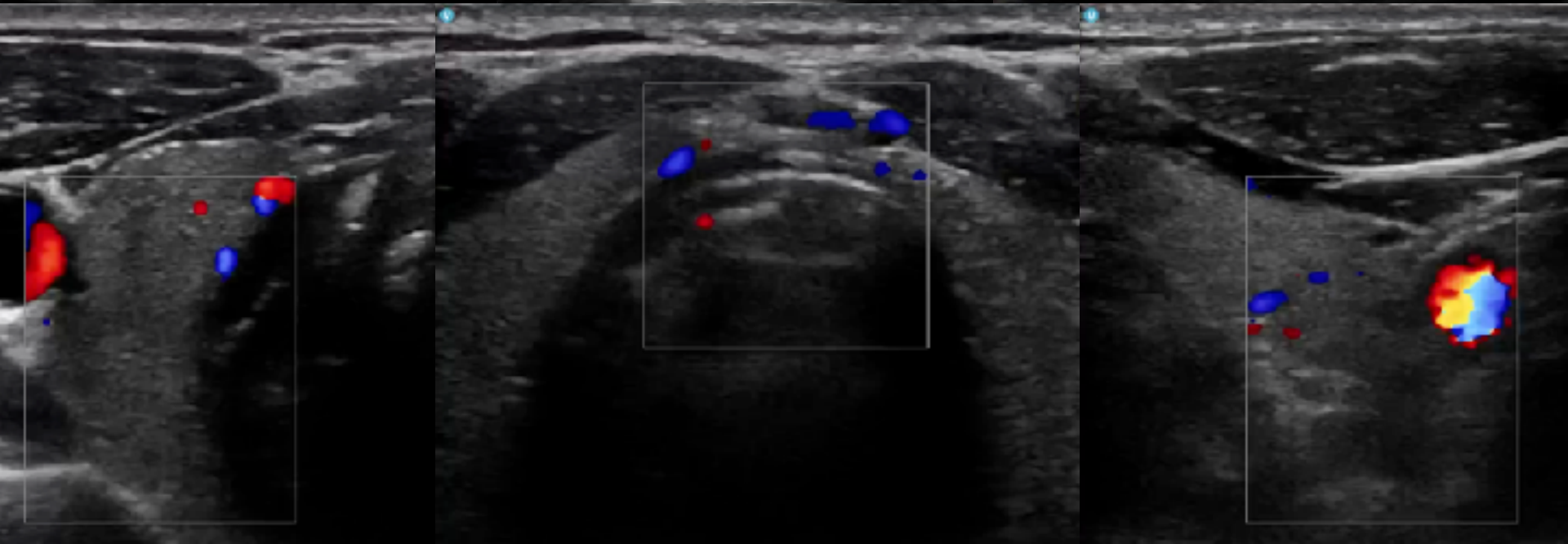
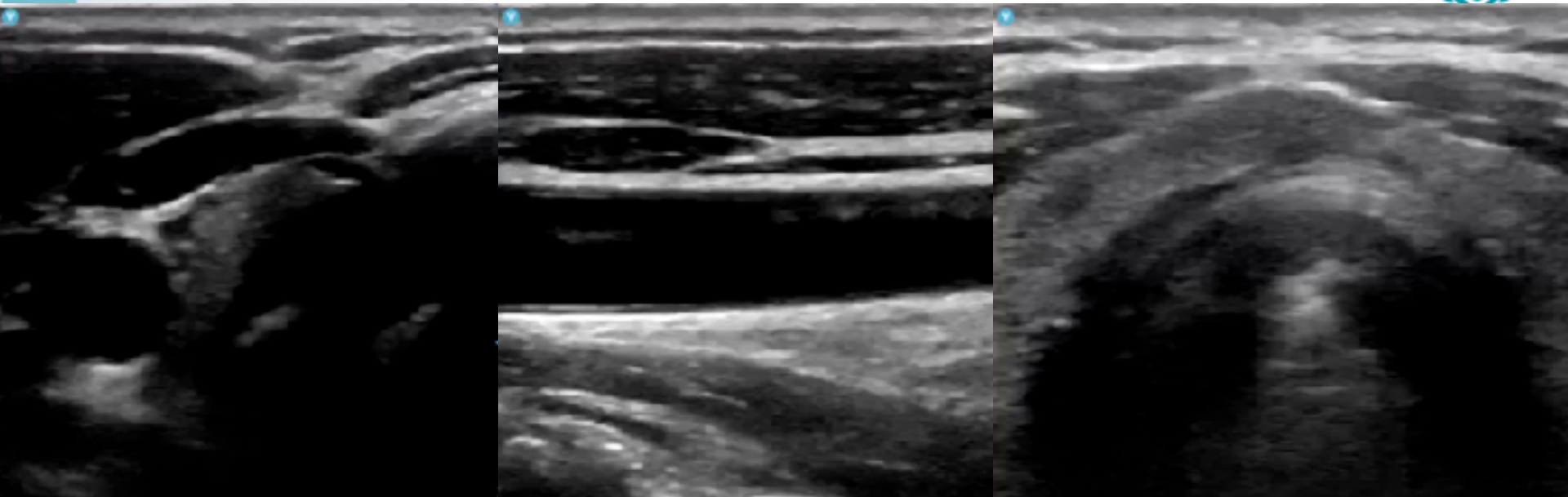

Submandibular & Parotid glands

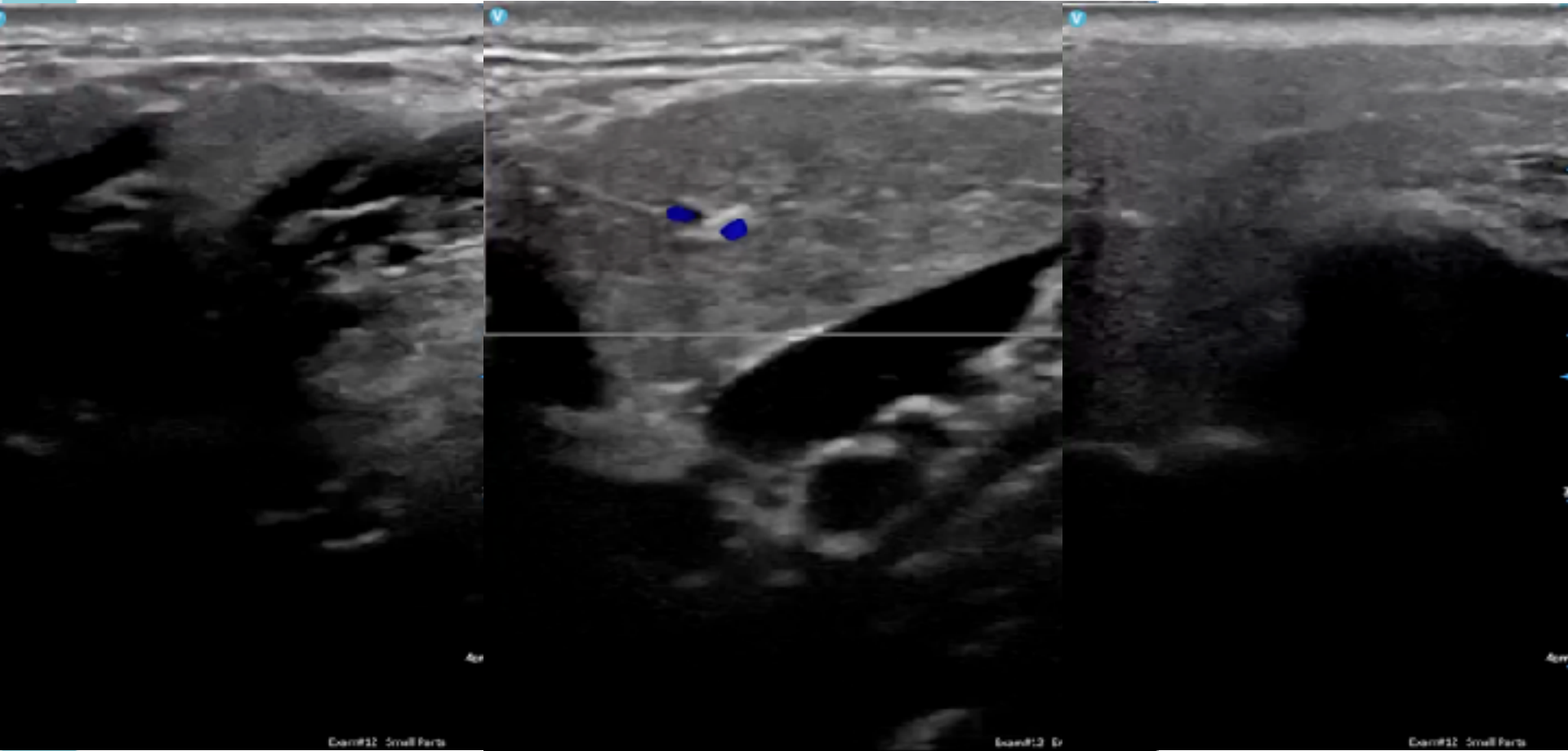

Trachea & Eso for intubation



Exam#12 - Abdominal

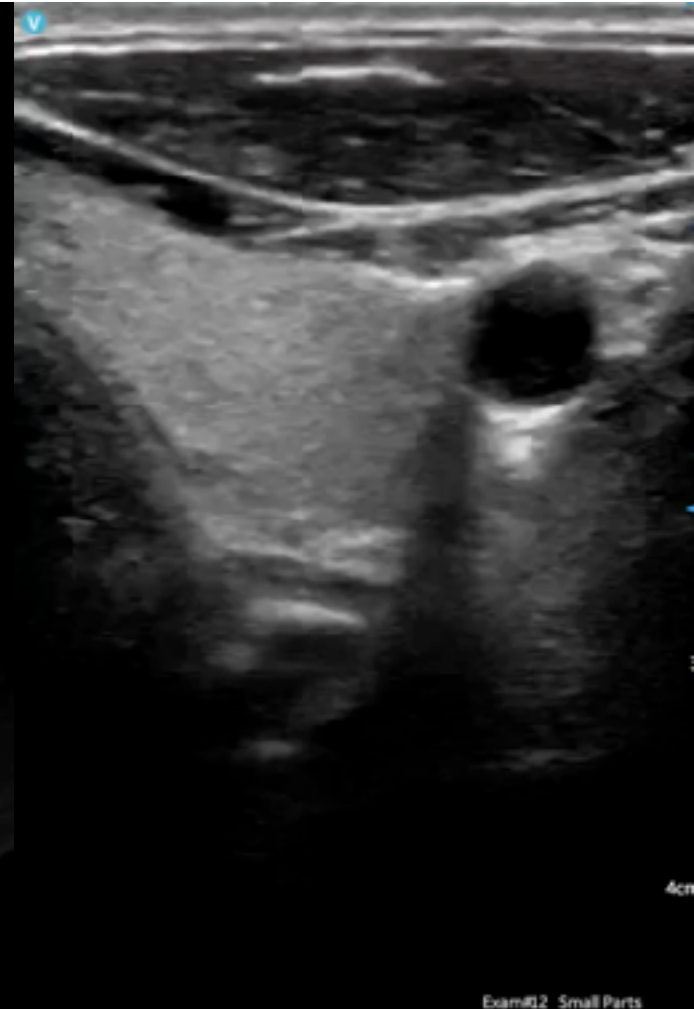

Exam#12 - Small Parts

75F, shock & resuscitation



TIS: 0.01, MI: 0.35, MSK-Soft Tissue

TIS: 0.01, MI: 0.35, MSK-Soft Tissue

TIS: 0.01, MI: 0.26, MSK-Soft Tissue

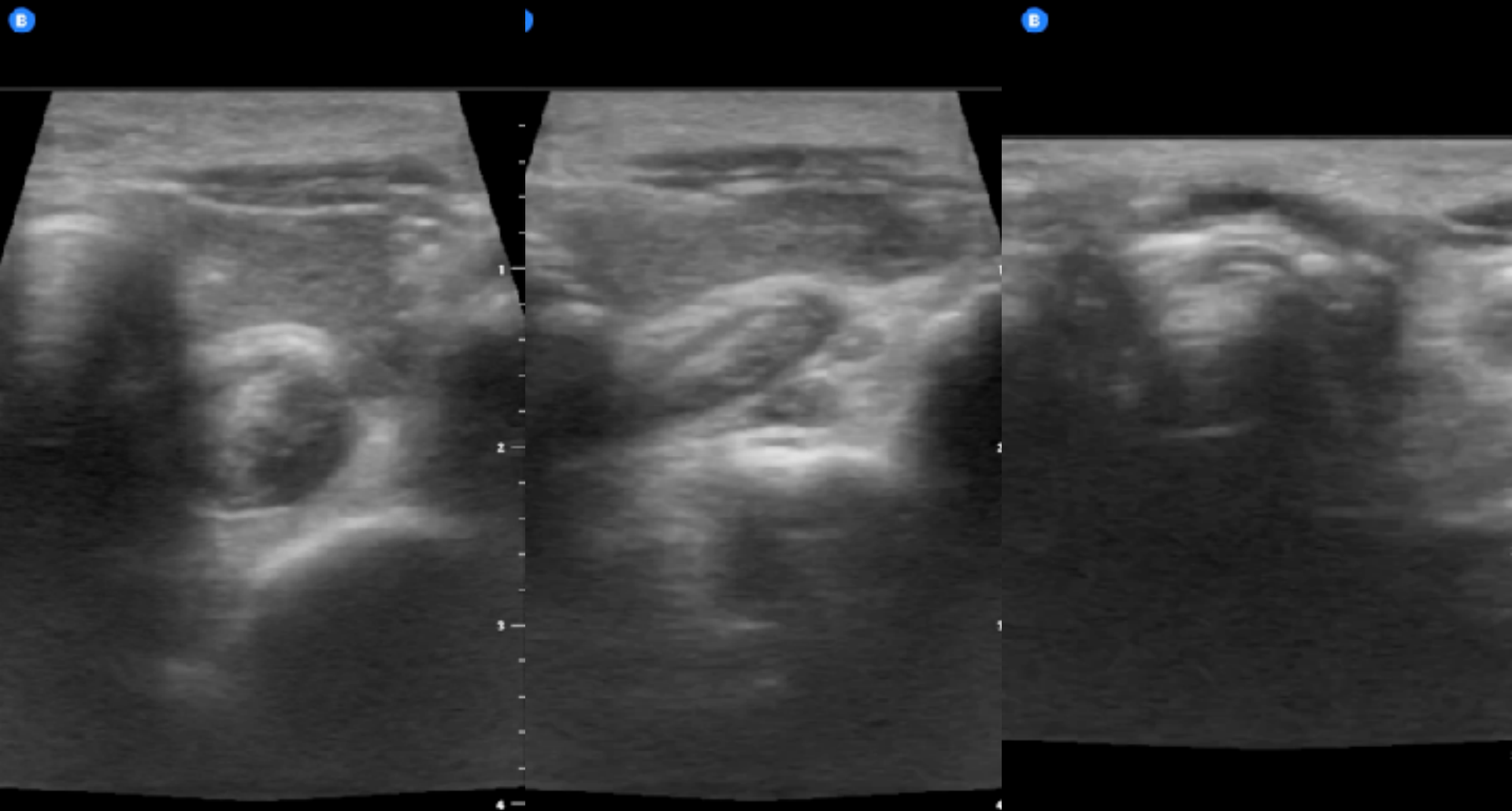

Surgical airway: CTM & PDT

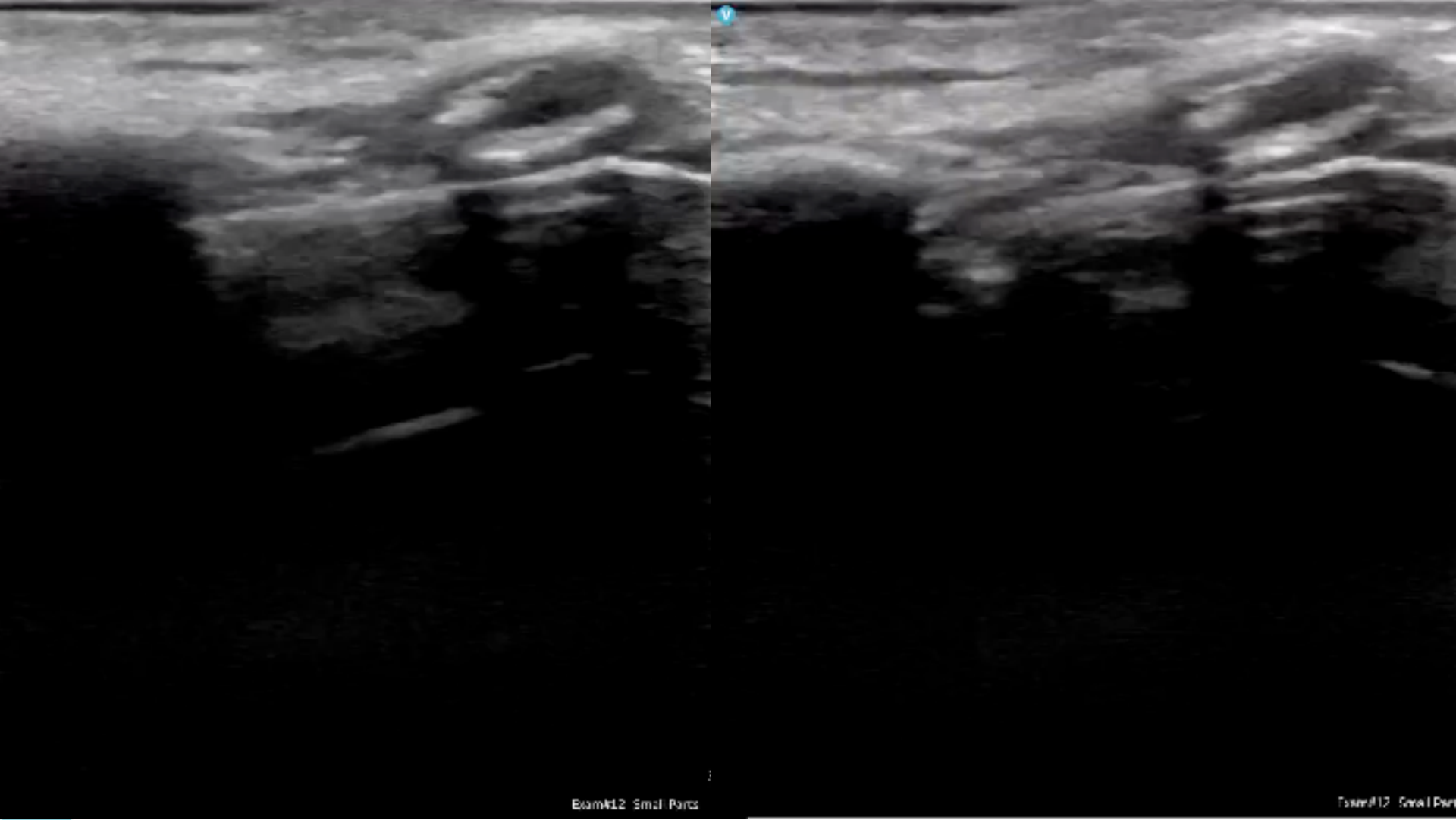

Exam#12 - Small Parts

Exam#12 - Small Parts

Tongue & Tonsil

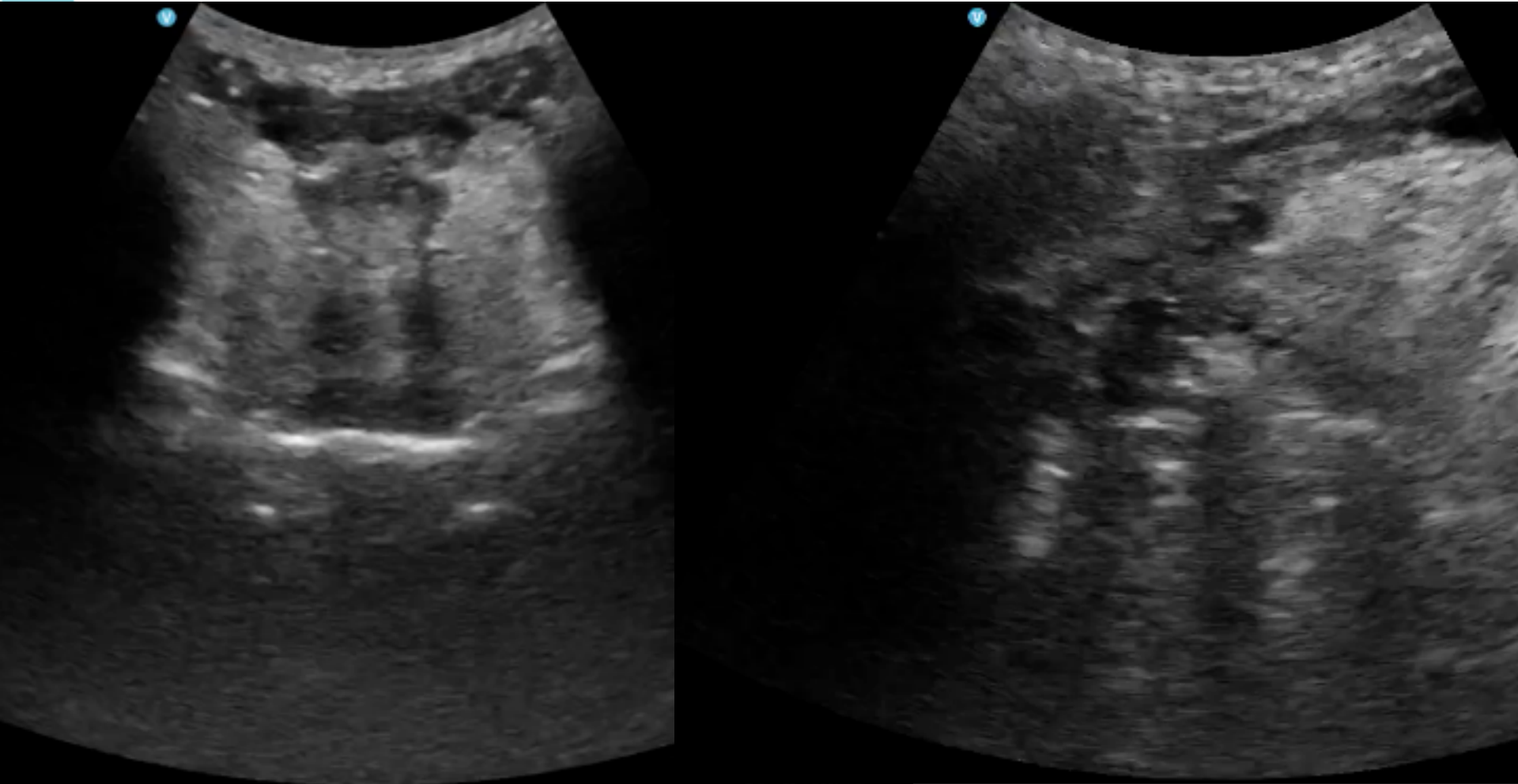

Tongue, hyoid bone & epiglottis

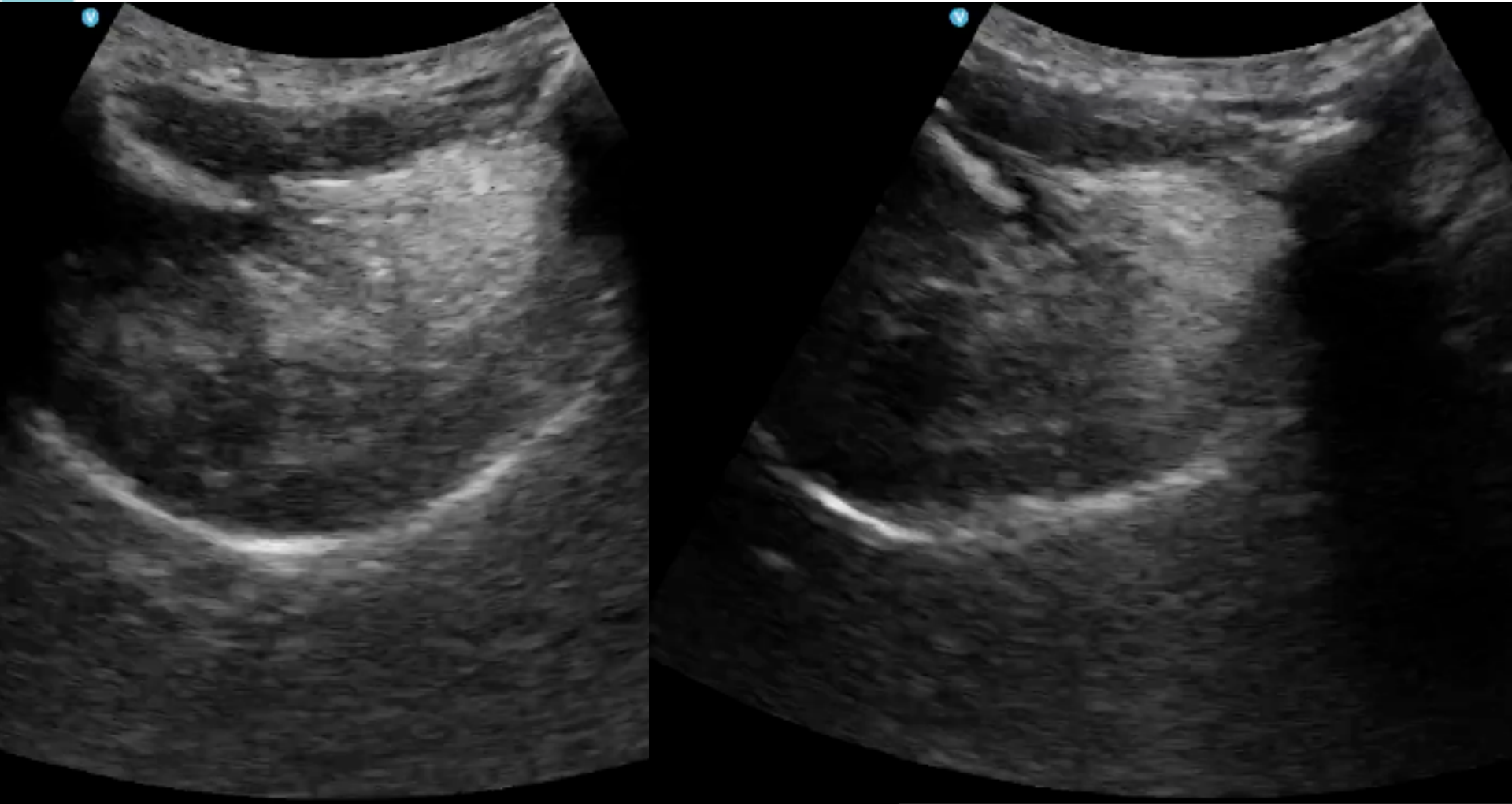

Epiglottitis

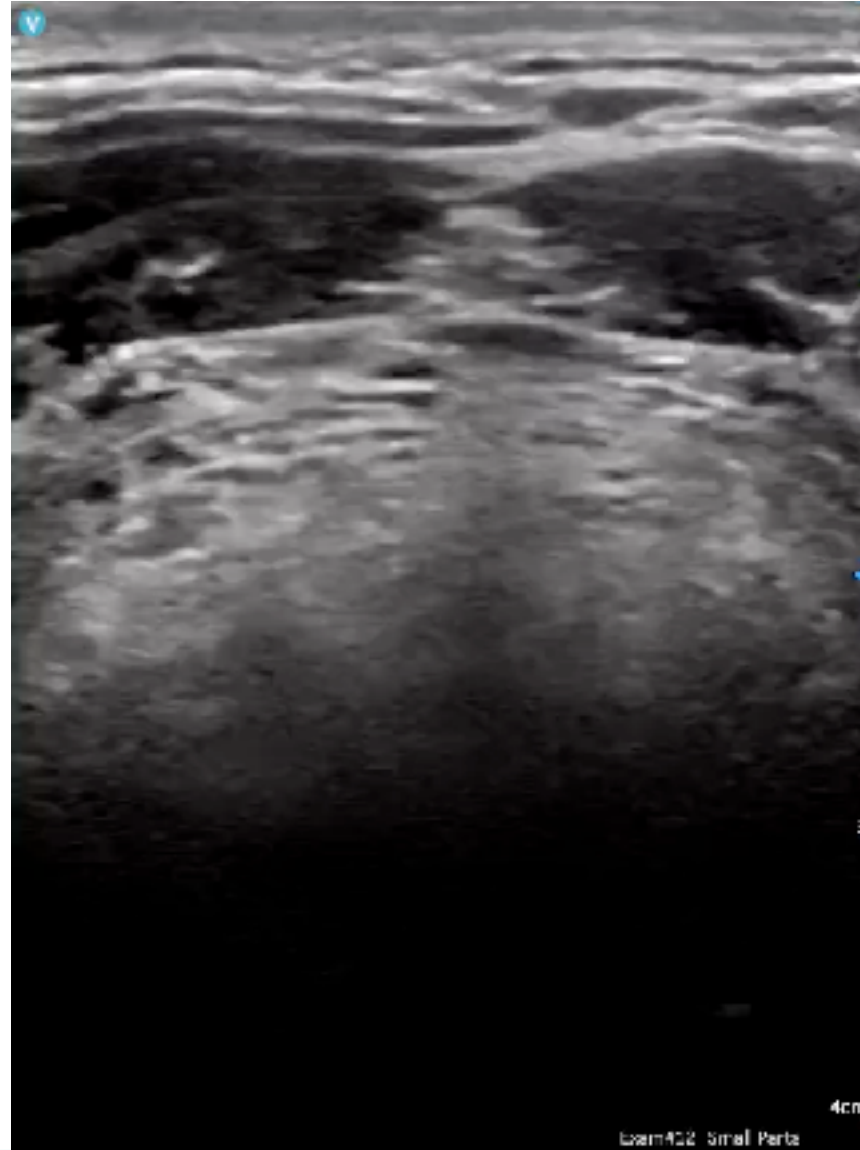



62M, neck swelling for 4-5 days





62M, neck swelling for 4-5 days

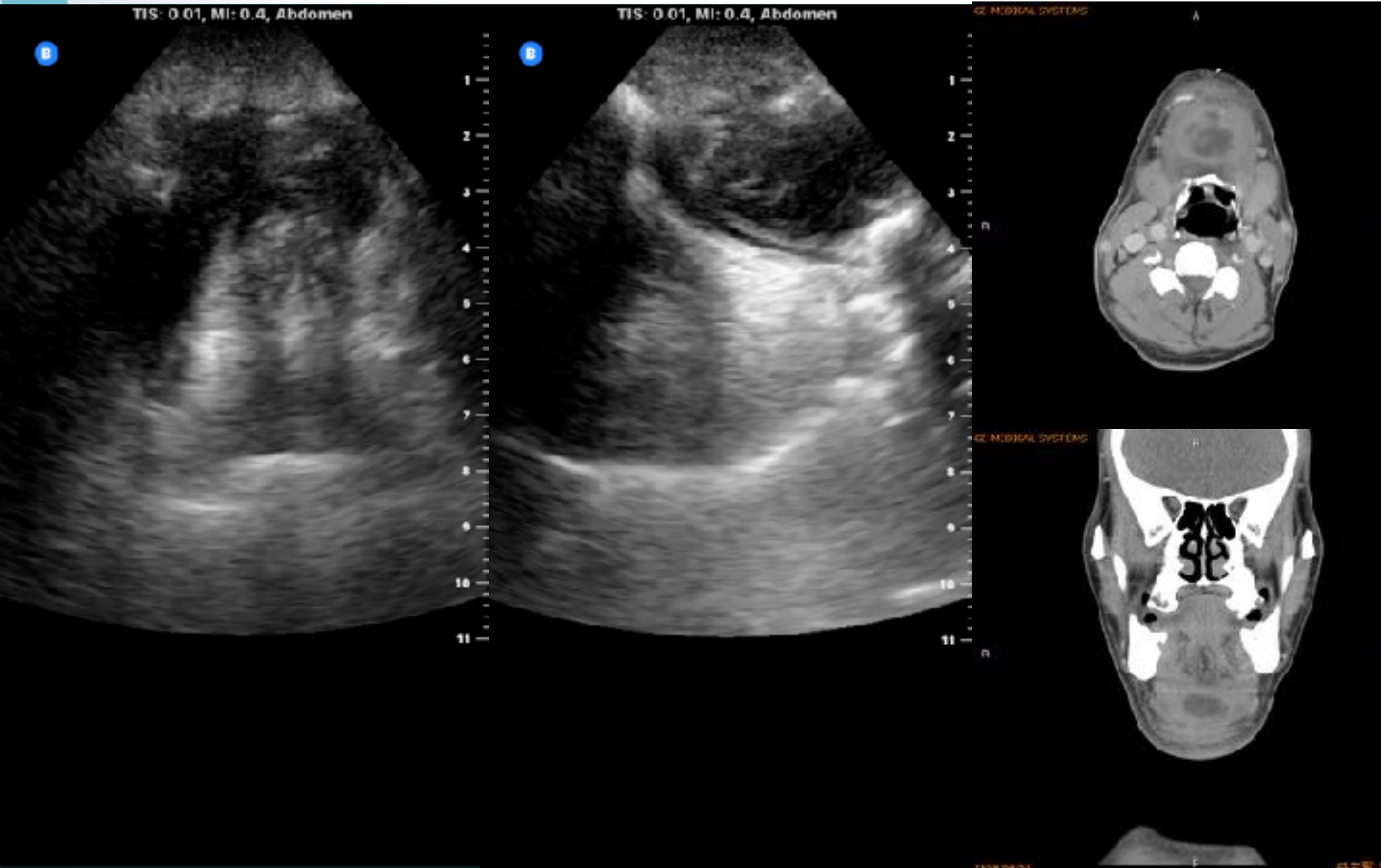

Brachial plexus

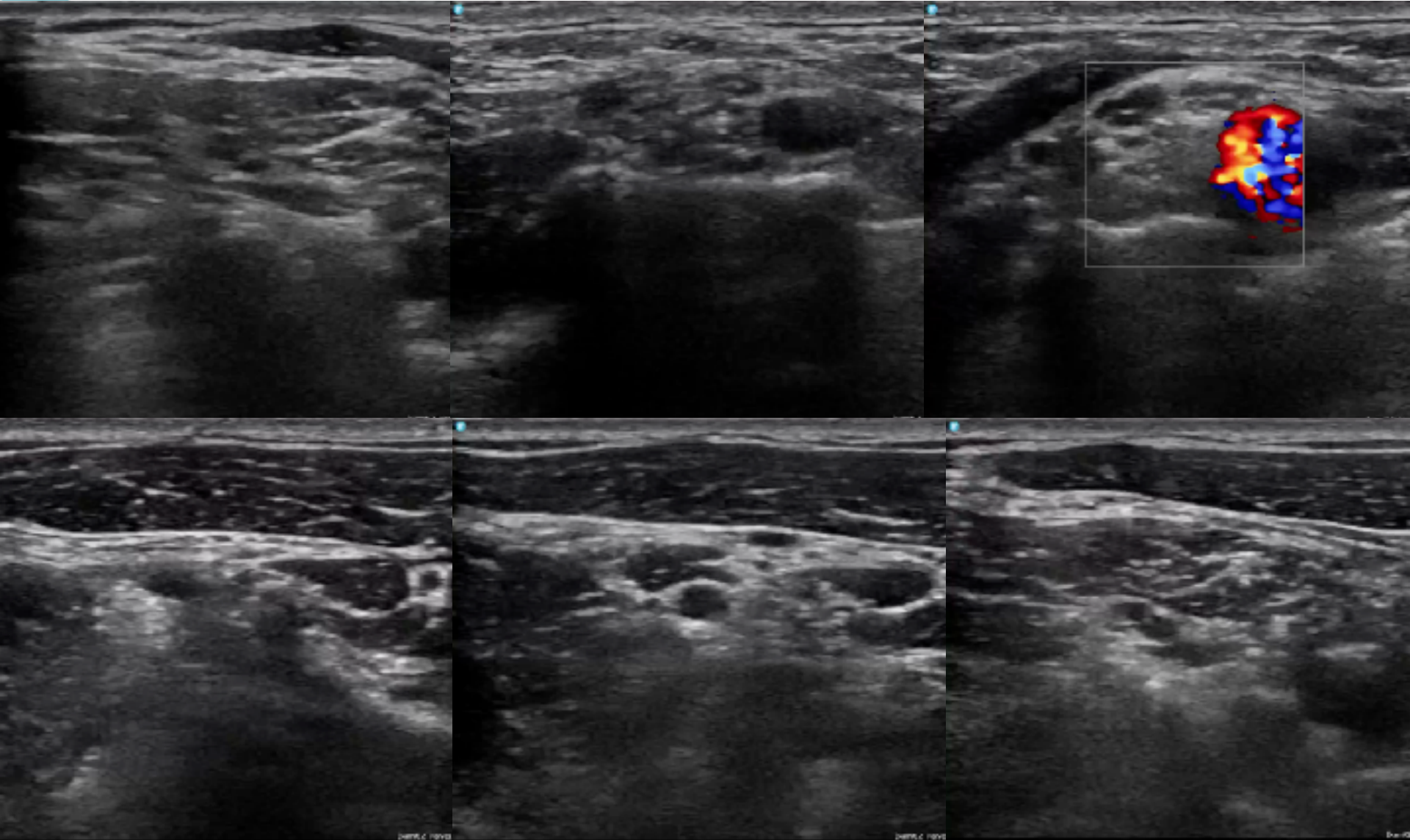

Superficial cervical plexus

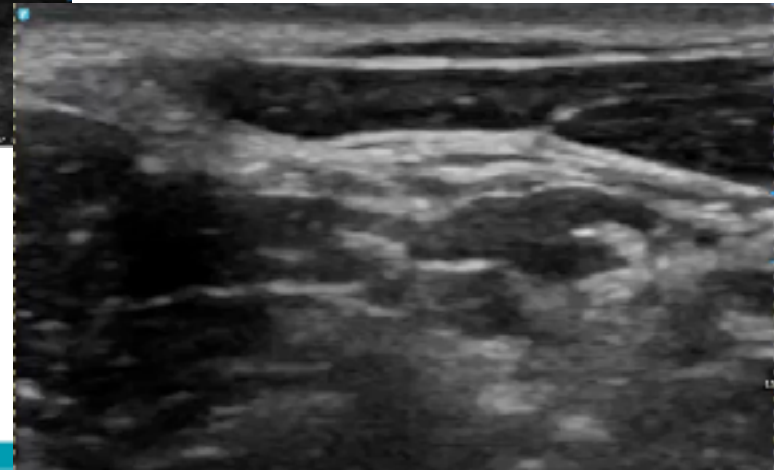
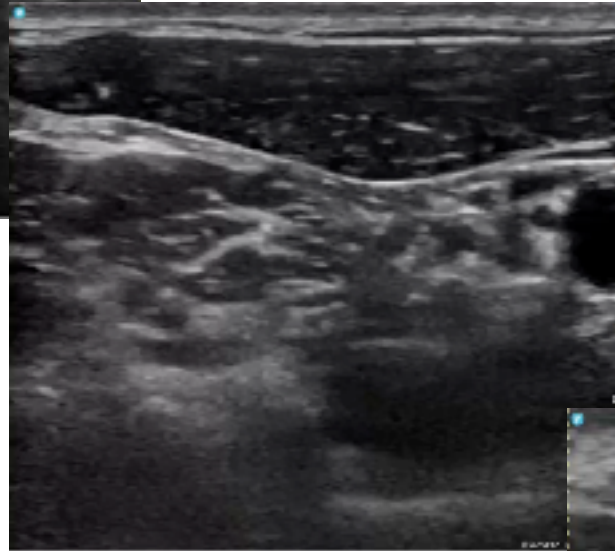
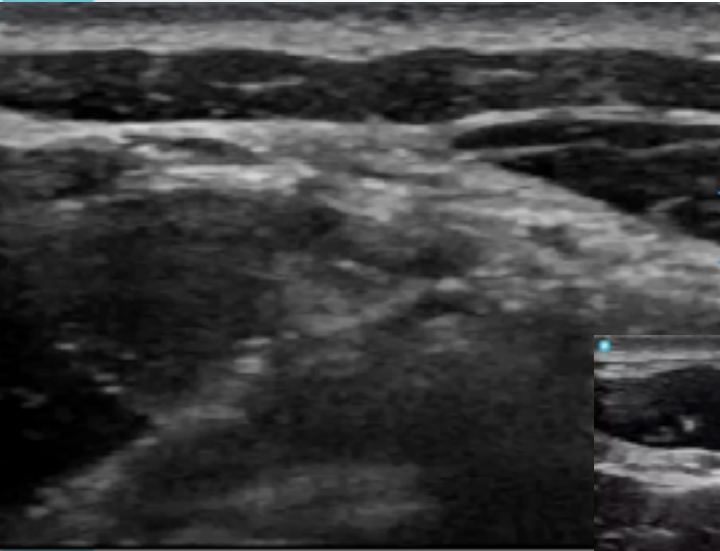

Infraclavicular vessels & nerves

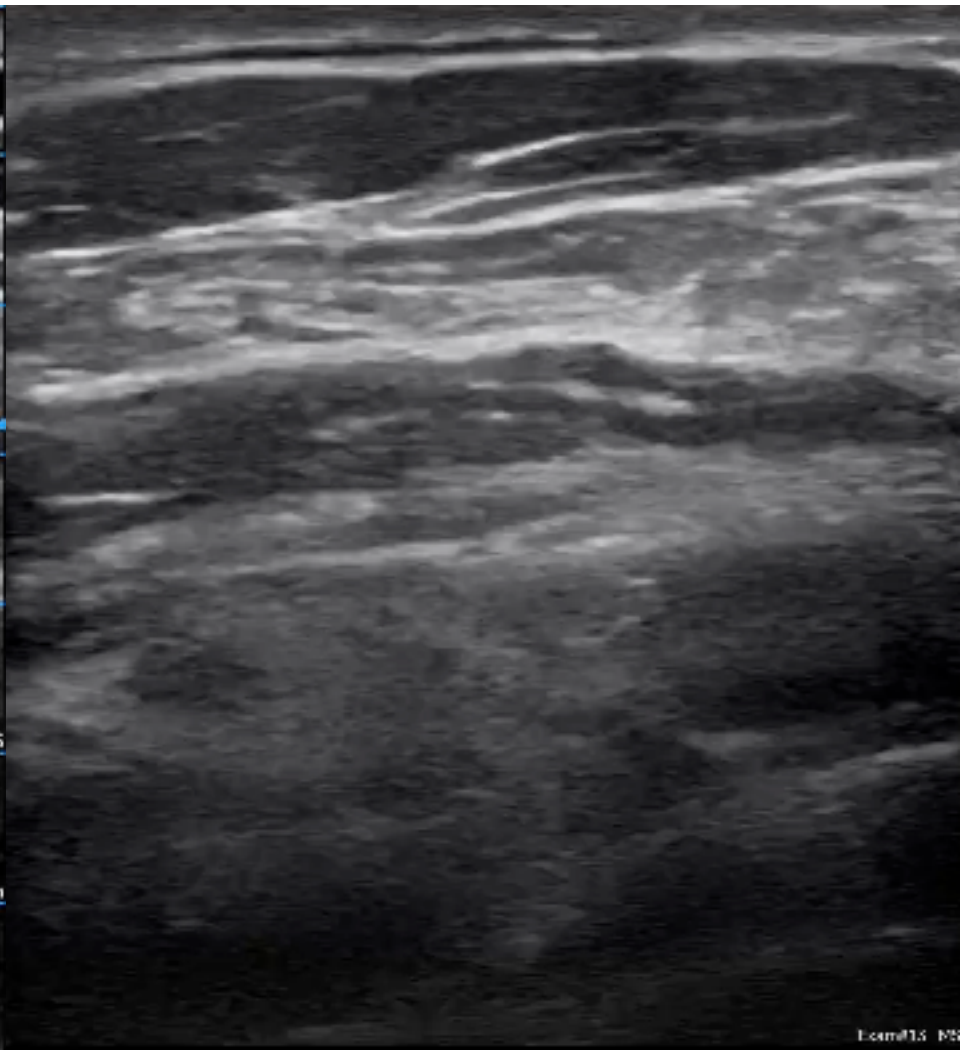

Exam115 Vascular

Exam115 MS

56M, left shoulder fracture / dislocation



Role of POCUS



Dislocation

Pain control

Reduction

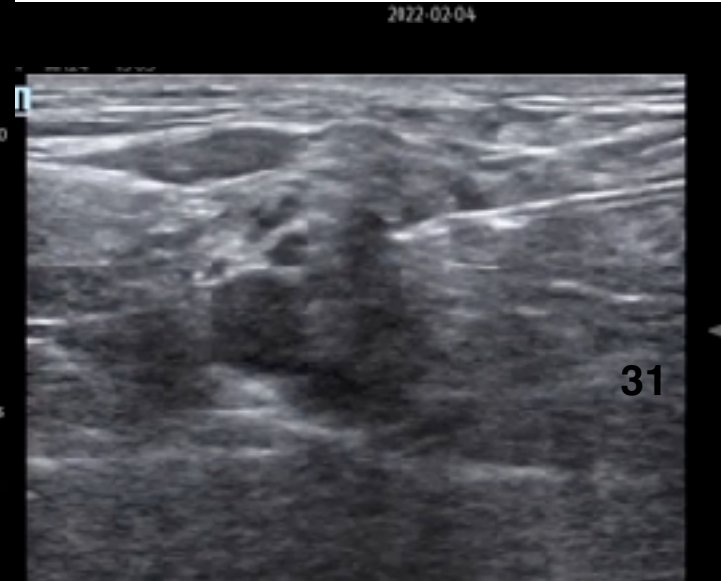

Bat sign, sliding & A lines



Sliding & Internal thoracic artery

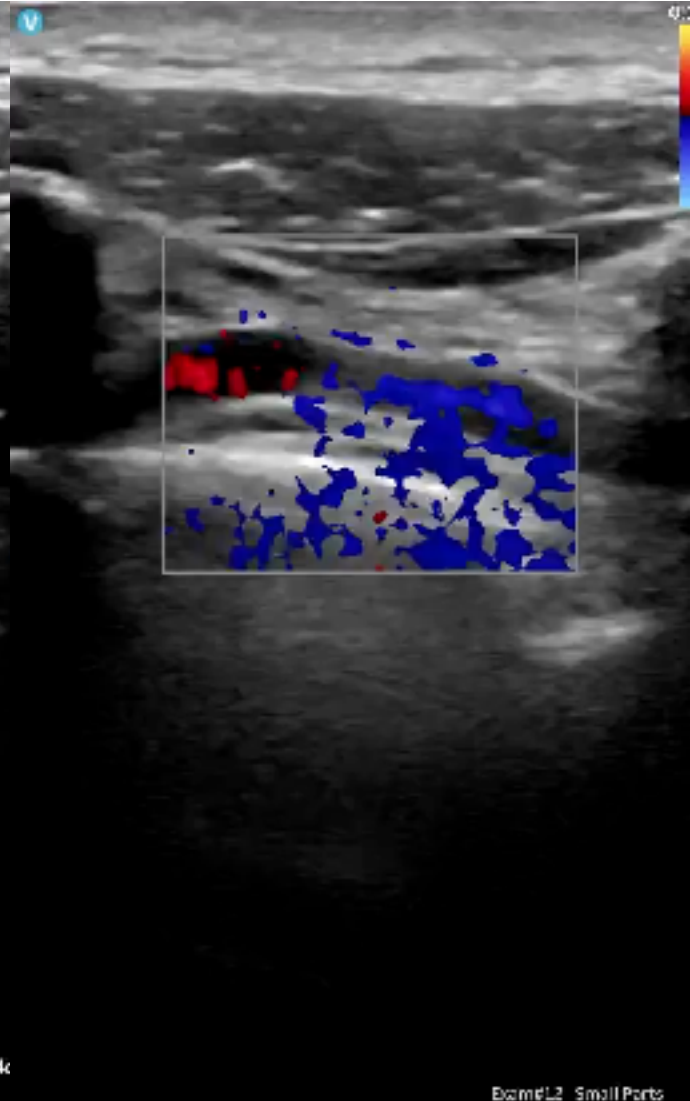
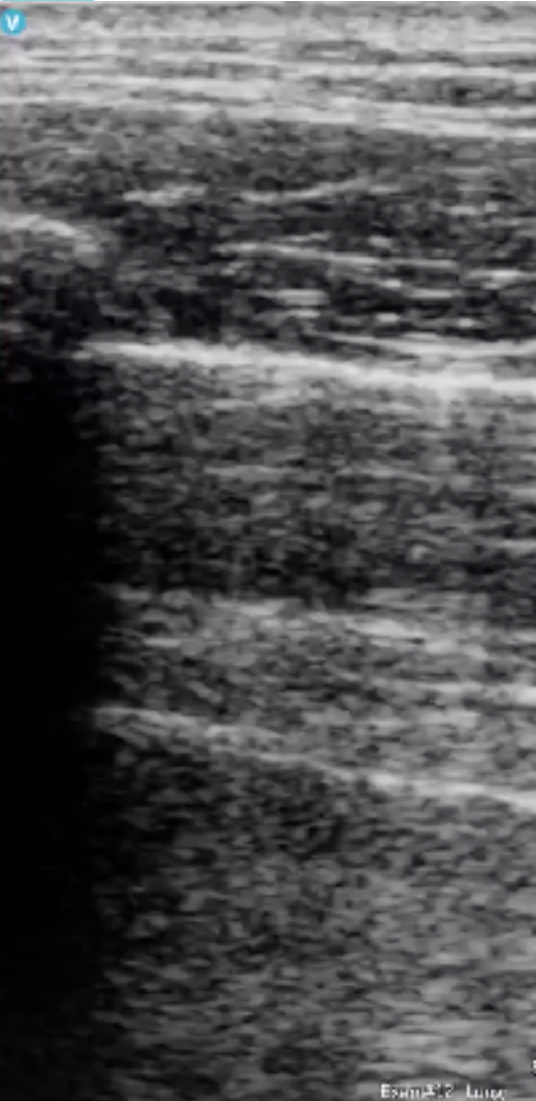

Rib

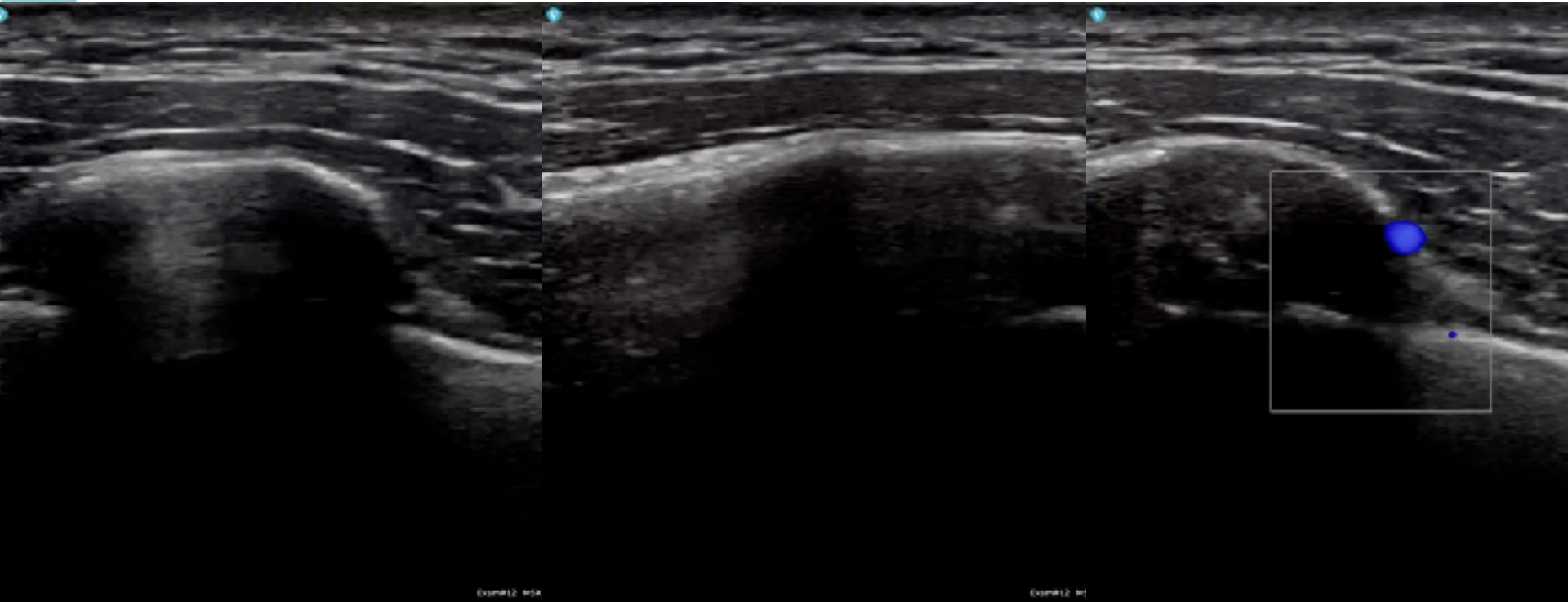

Parasternal heart

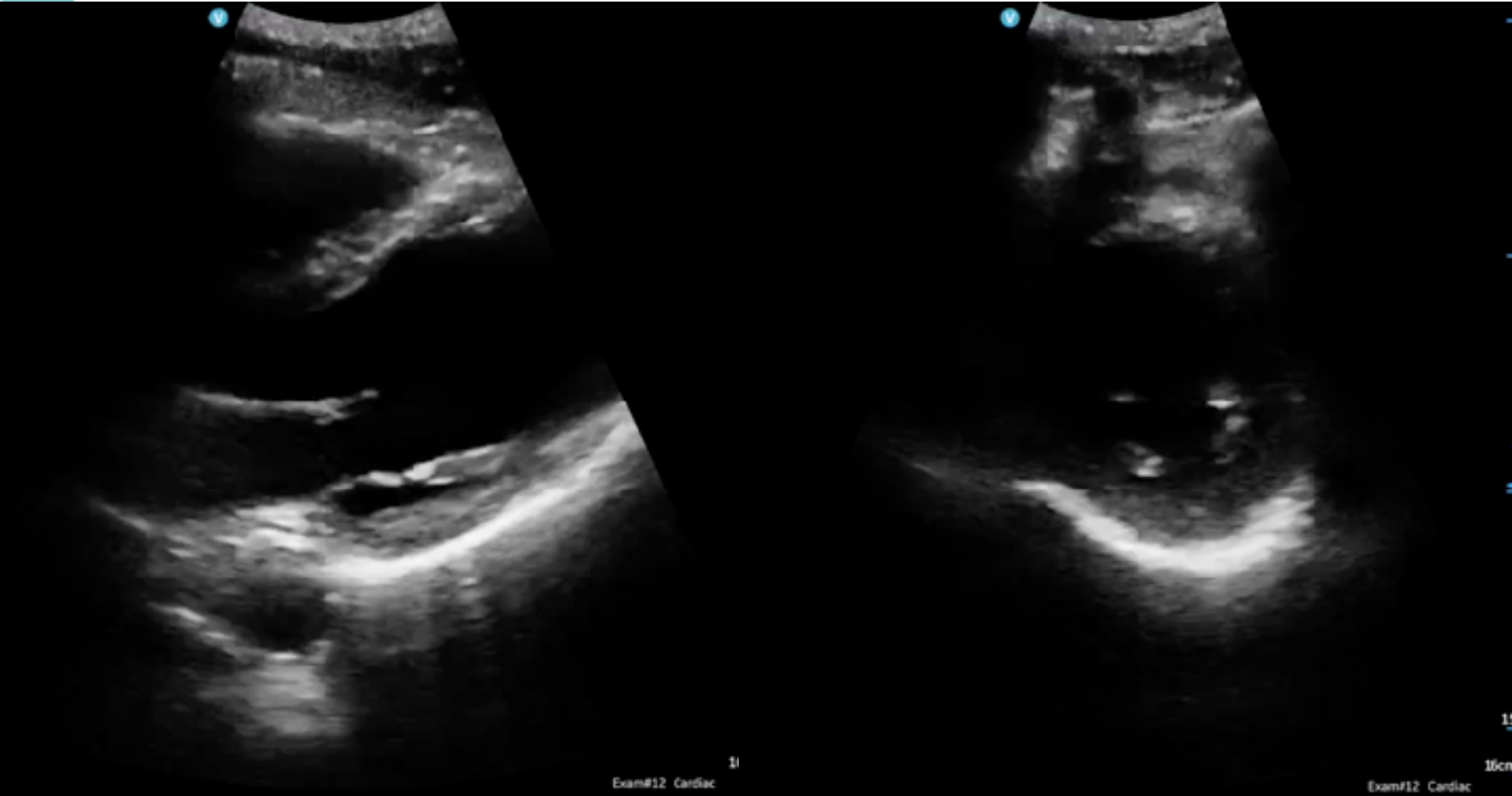

Subcostal view

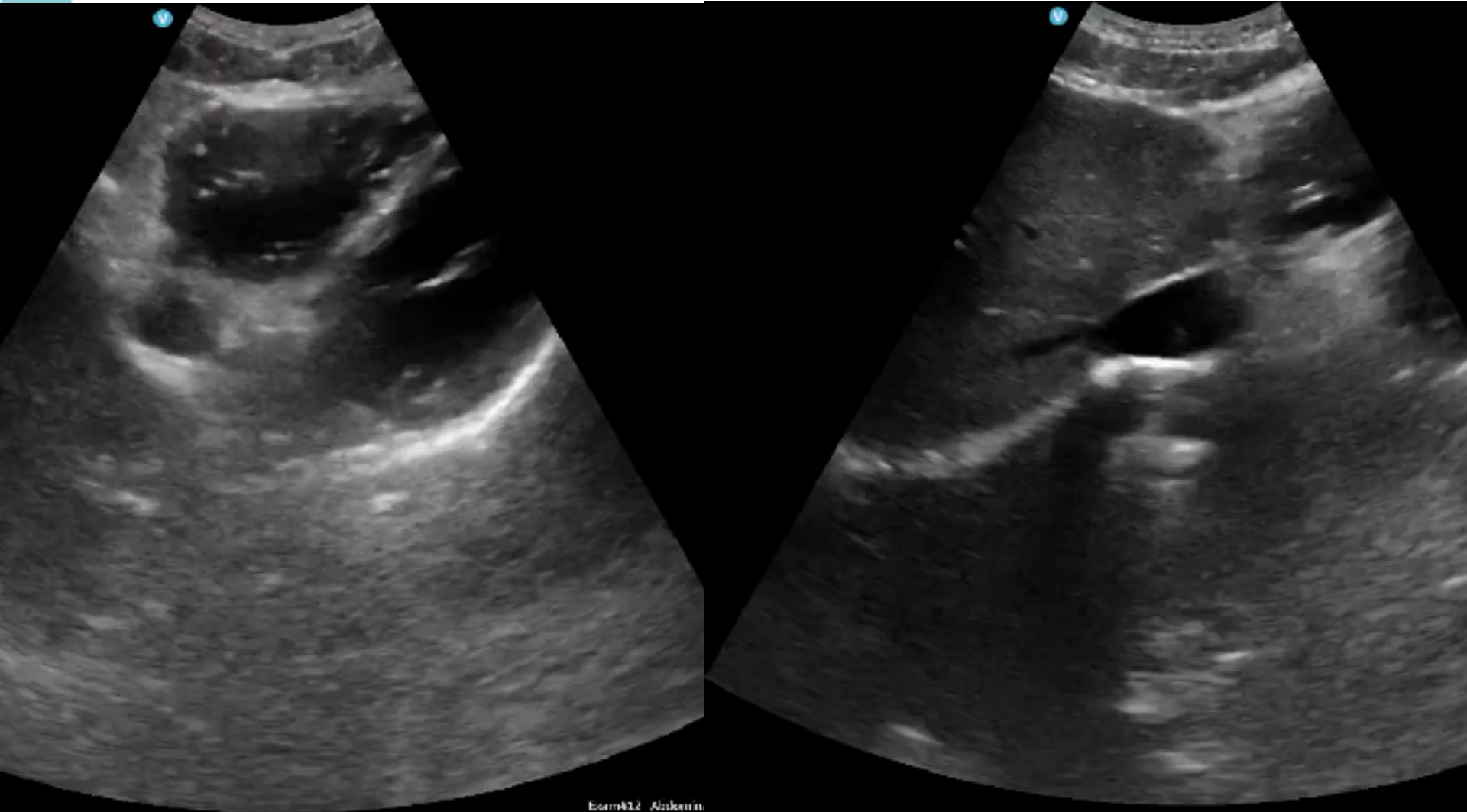

Exam12_Abdom01

Subcostal view



IVC & hepatic veins

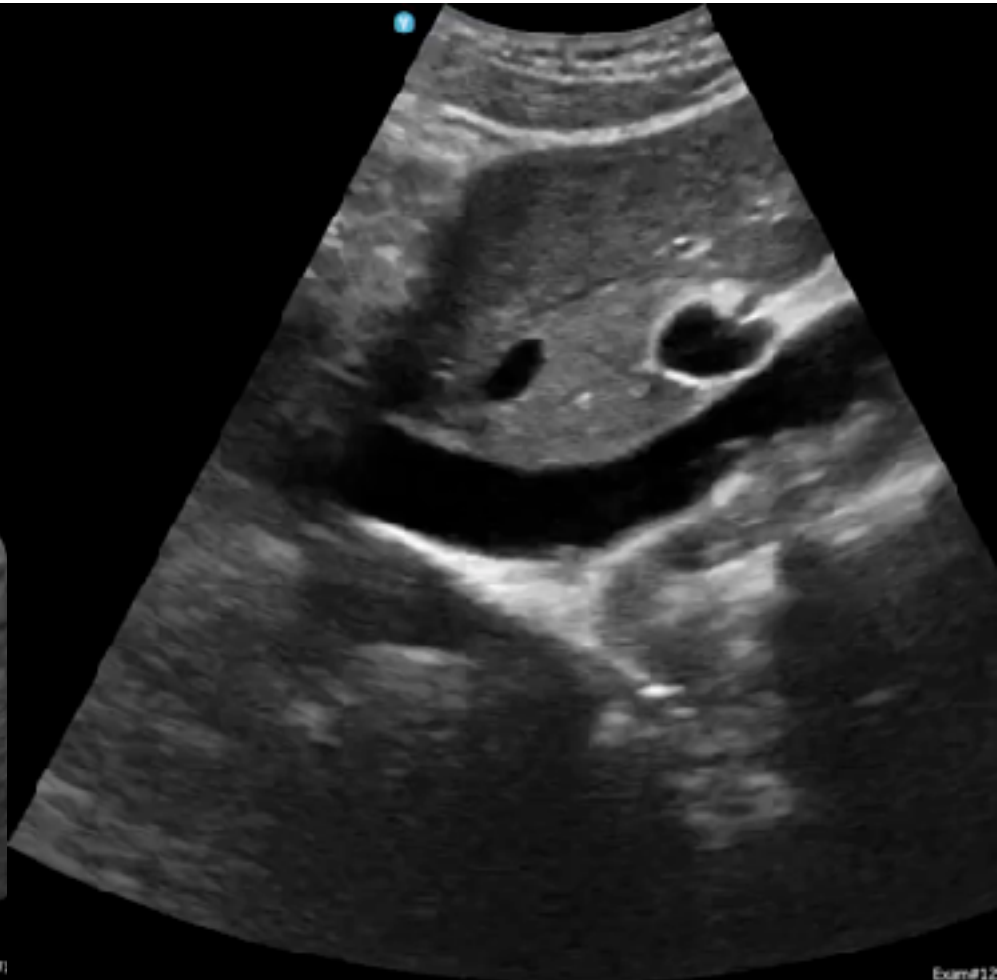

Liver surface & EC junction

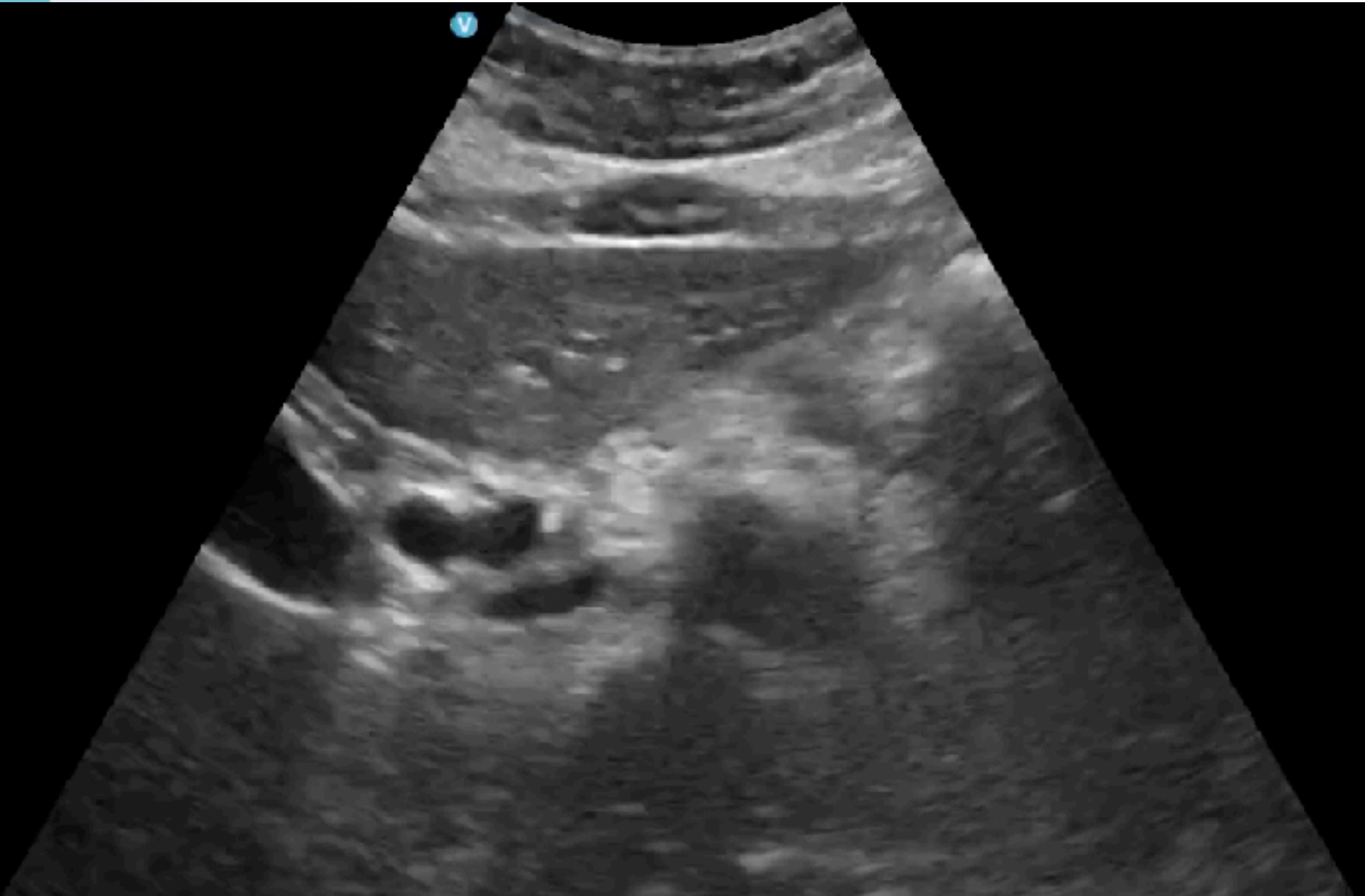

Subcostal evaluation for aorta

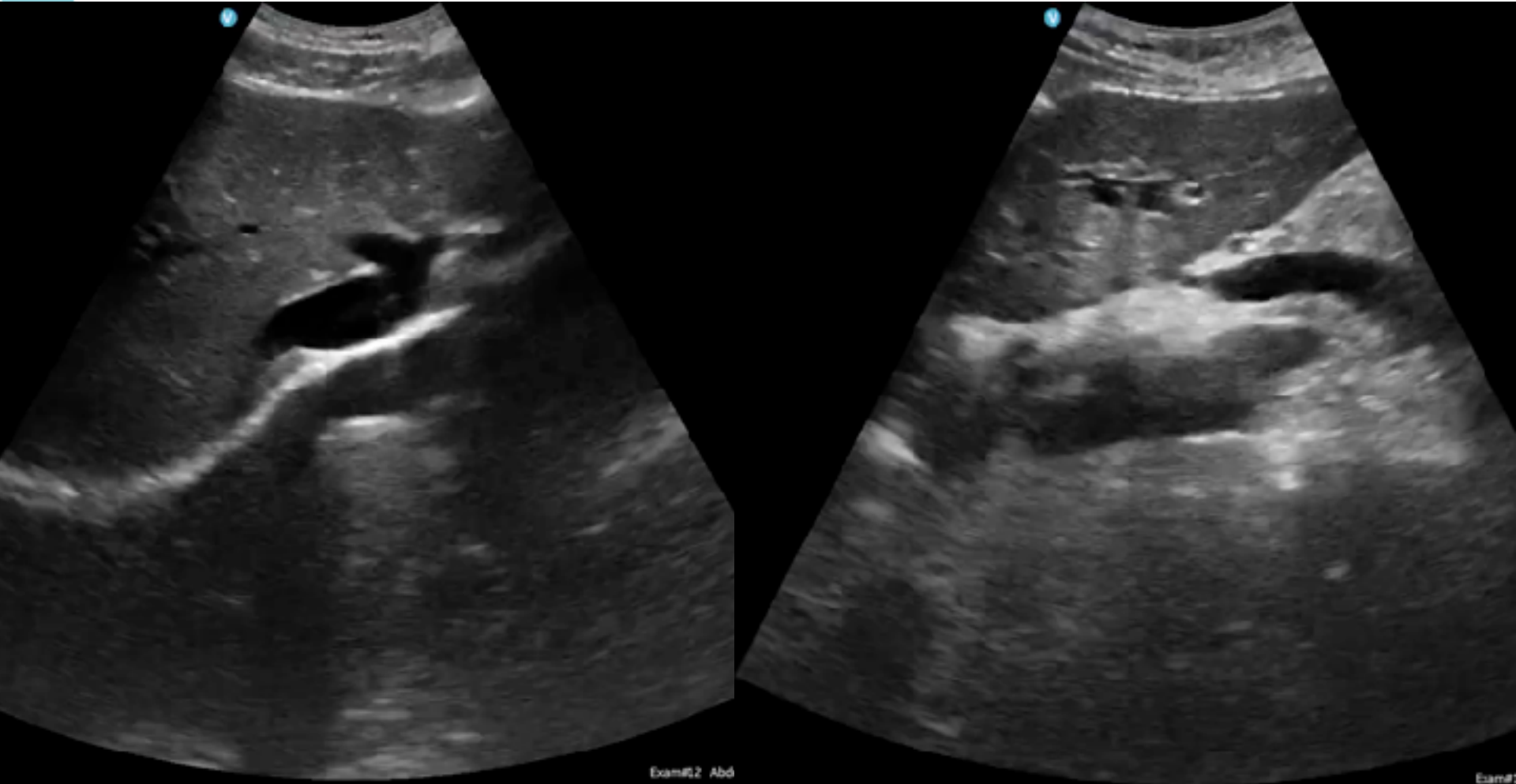

Exam#2 Abd

Exam#2

74M, right flank pain & cold sweating





74M, right flank pain & cold sweating

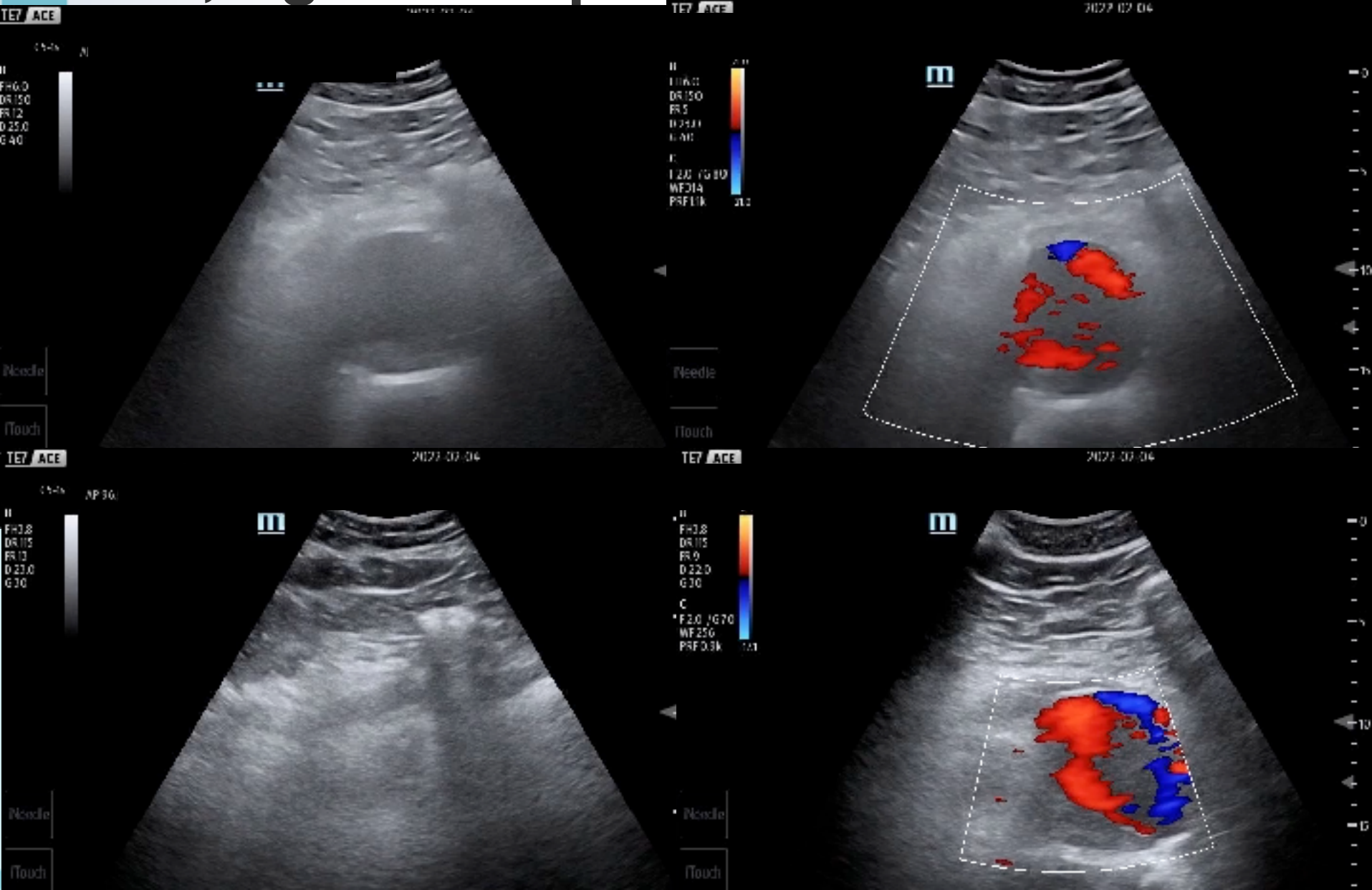

74M, right flank pain & cold sweating

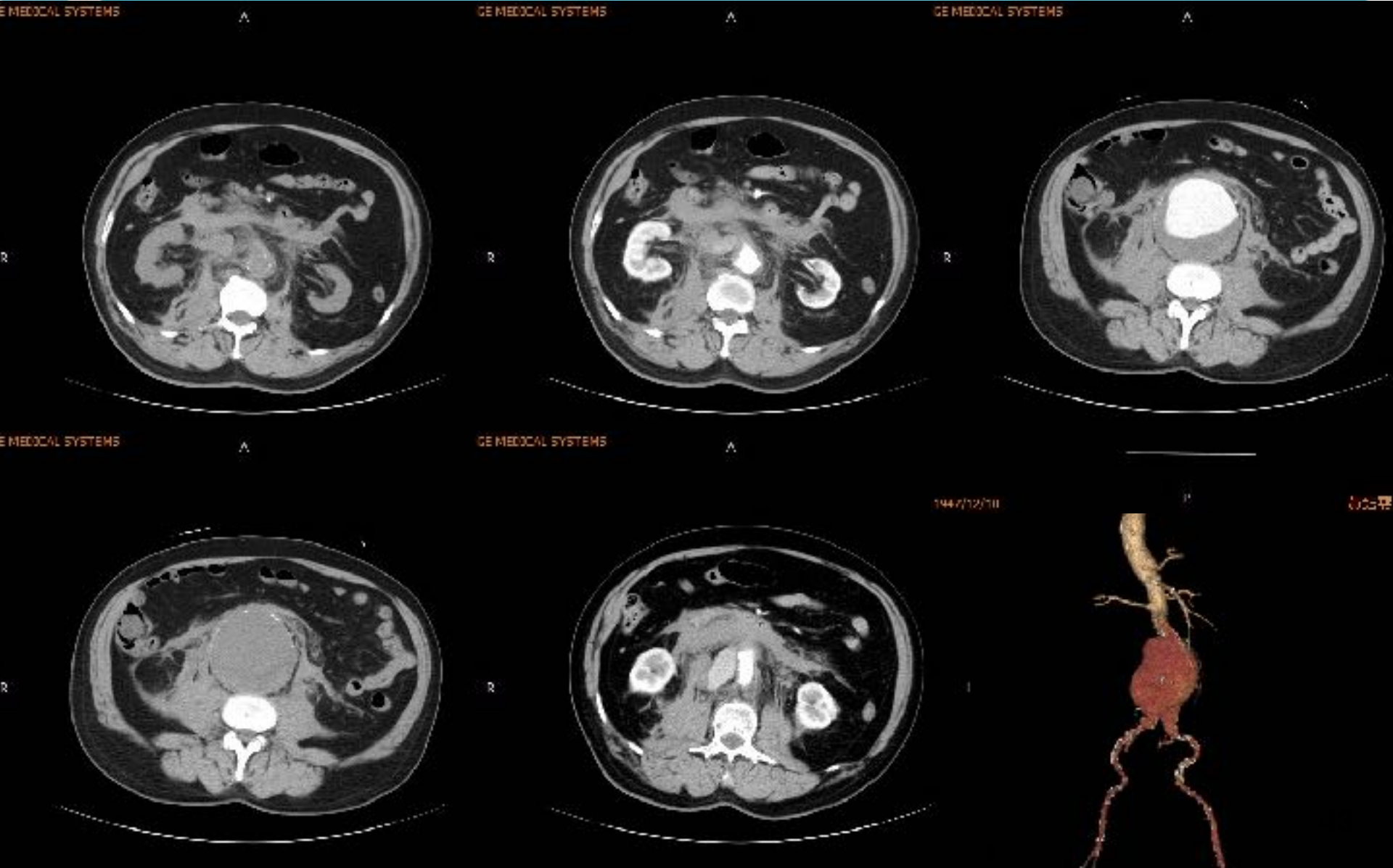

Emergent surgery

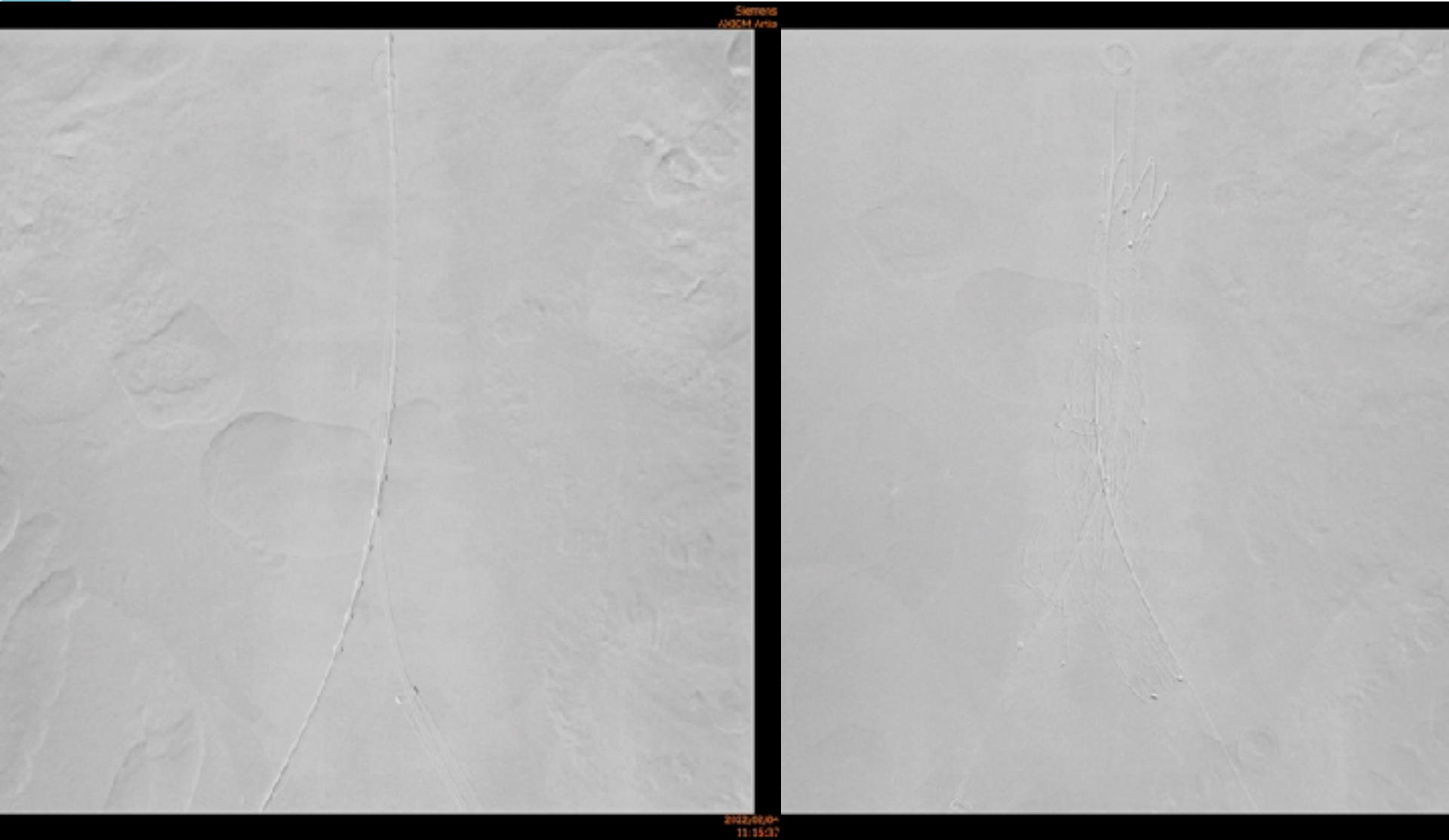

Celiac trunk & SMA

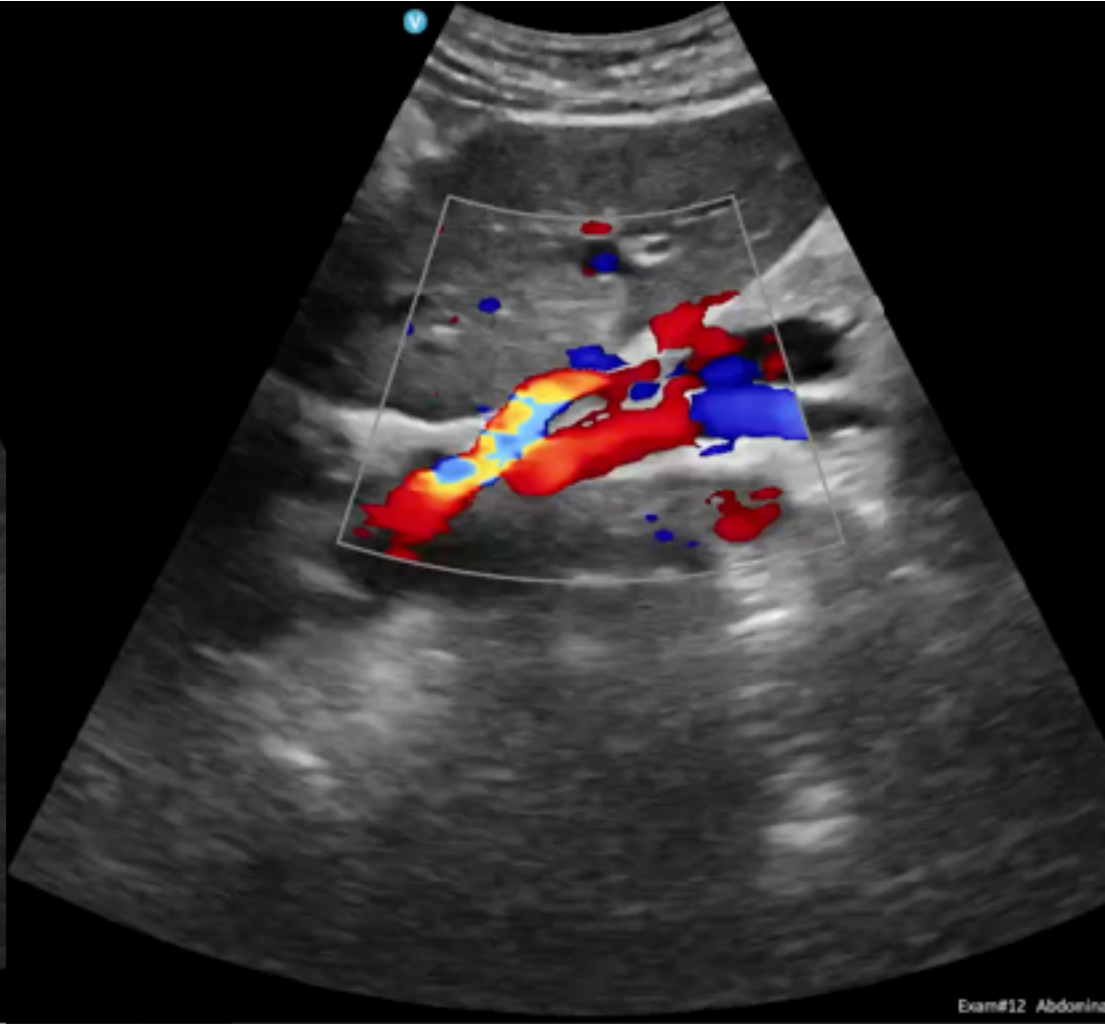
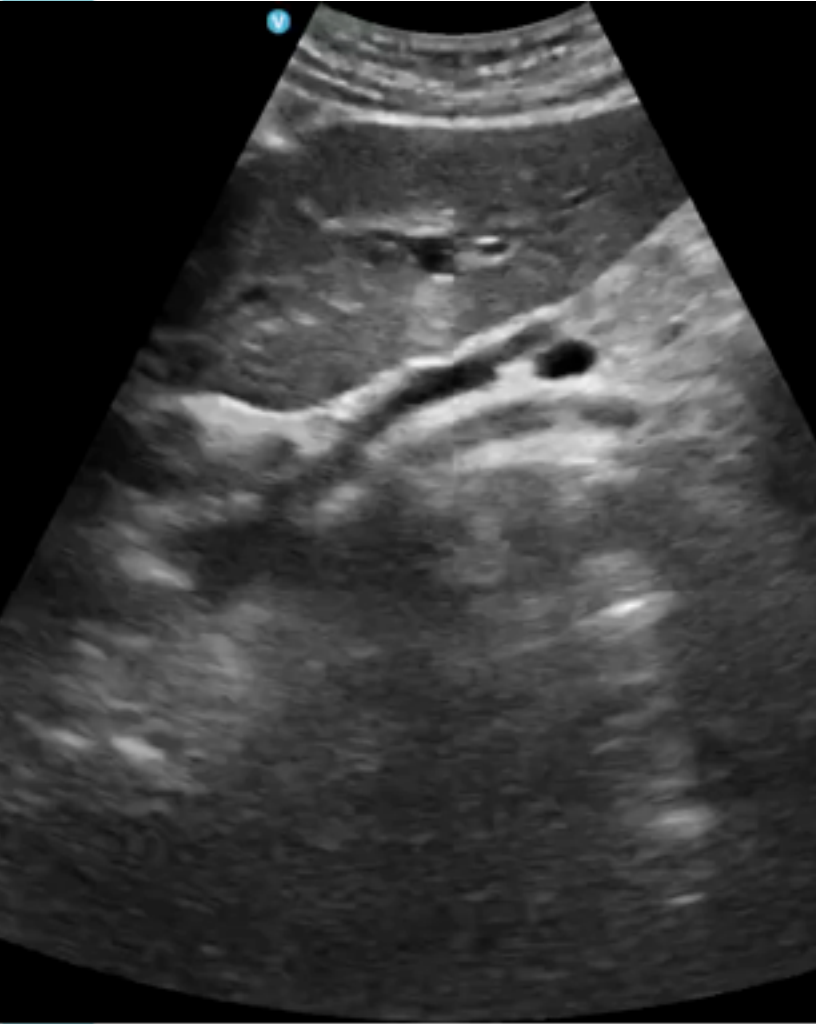

Pancreas

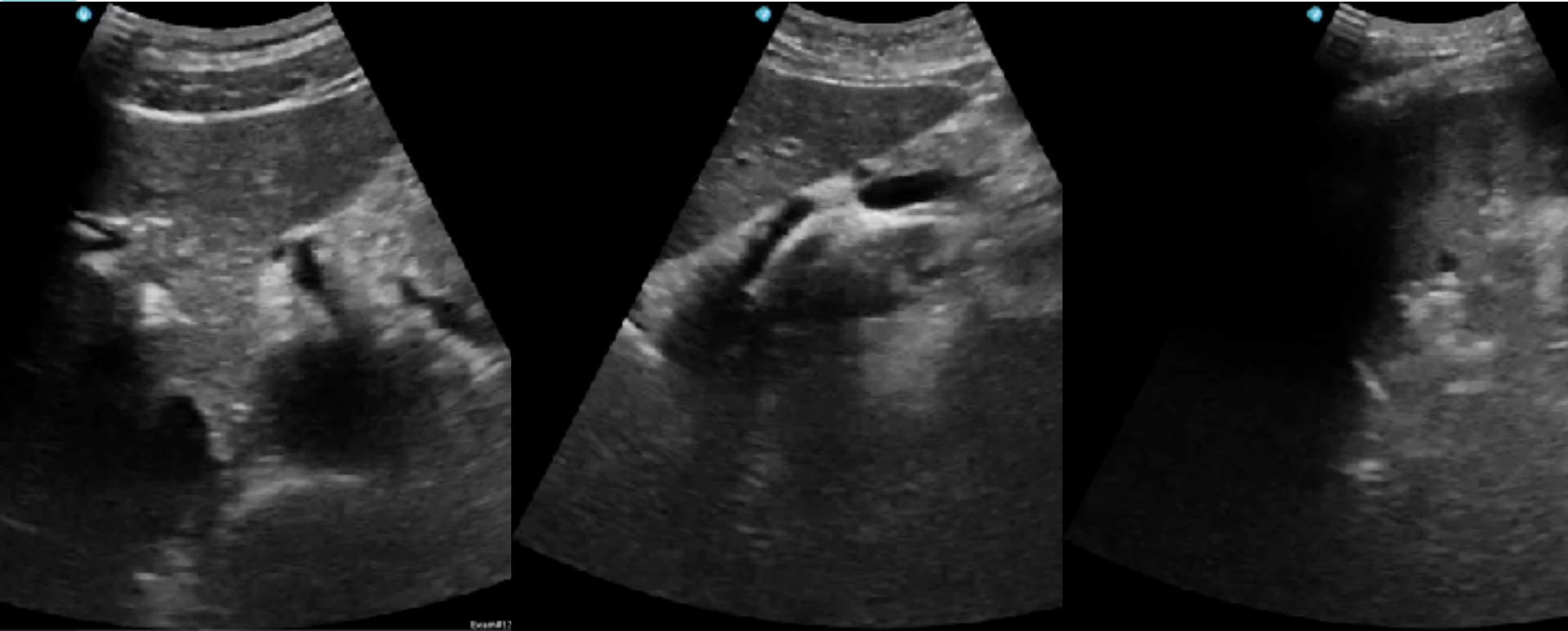

RUQ & LUQ views



Exam#10 Abd



Exam#

Both kidneys & psoas muscles

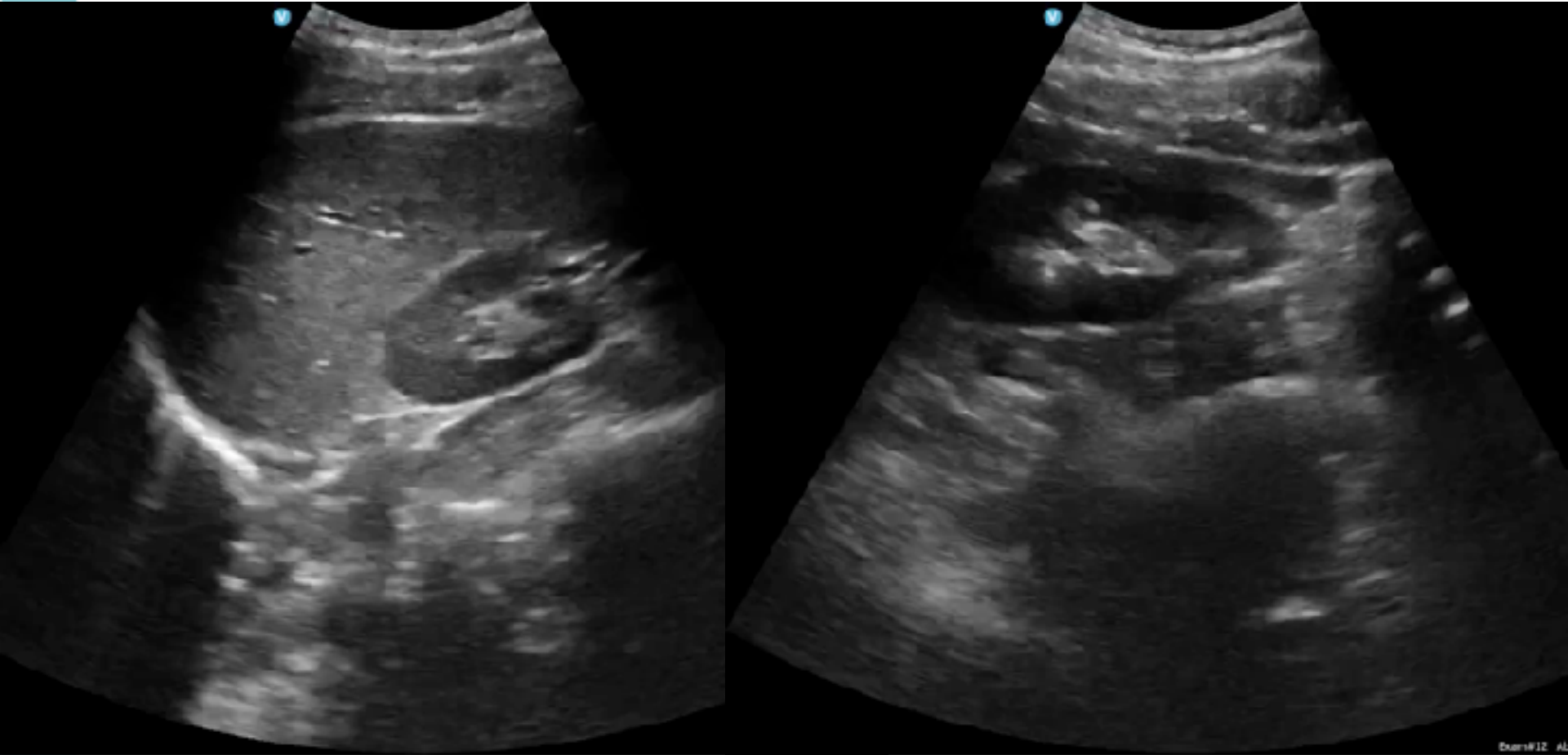

Exam 12, Al.

Solid organ vessels

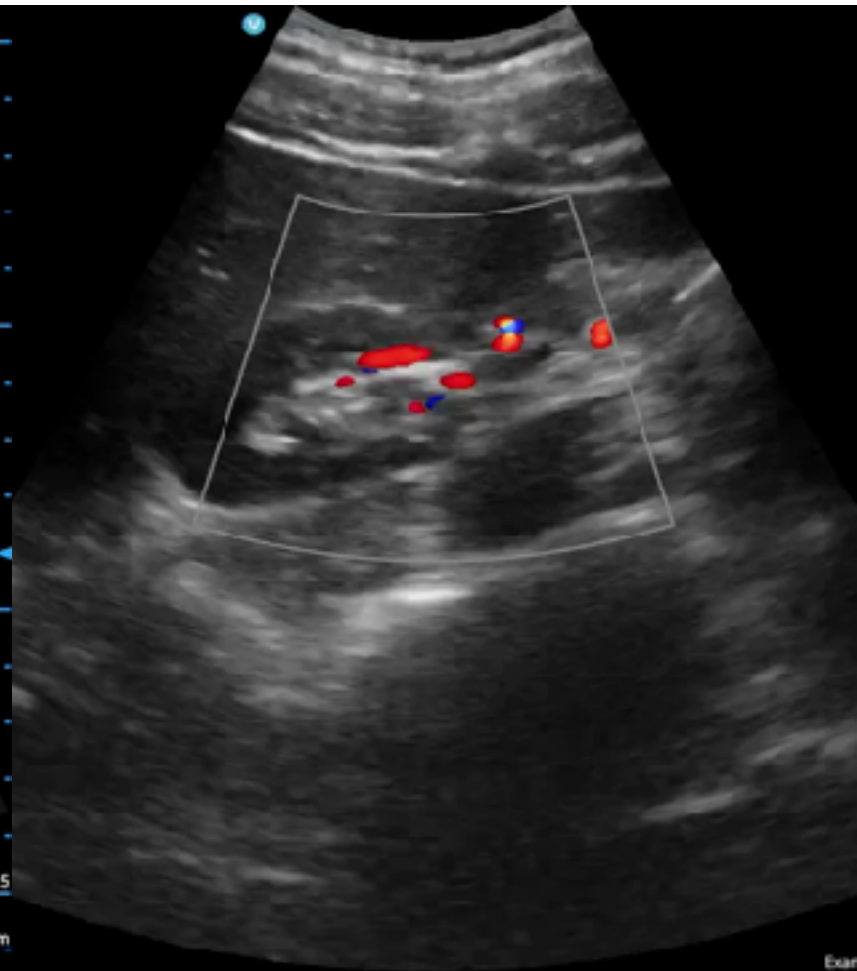
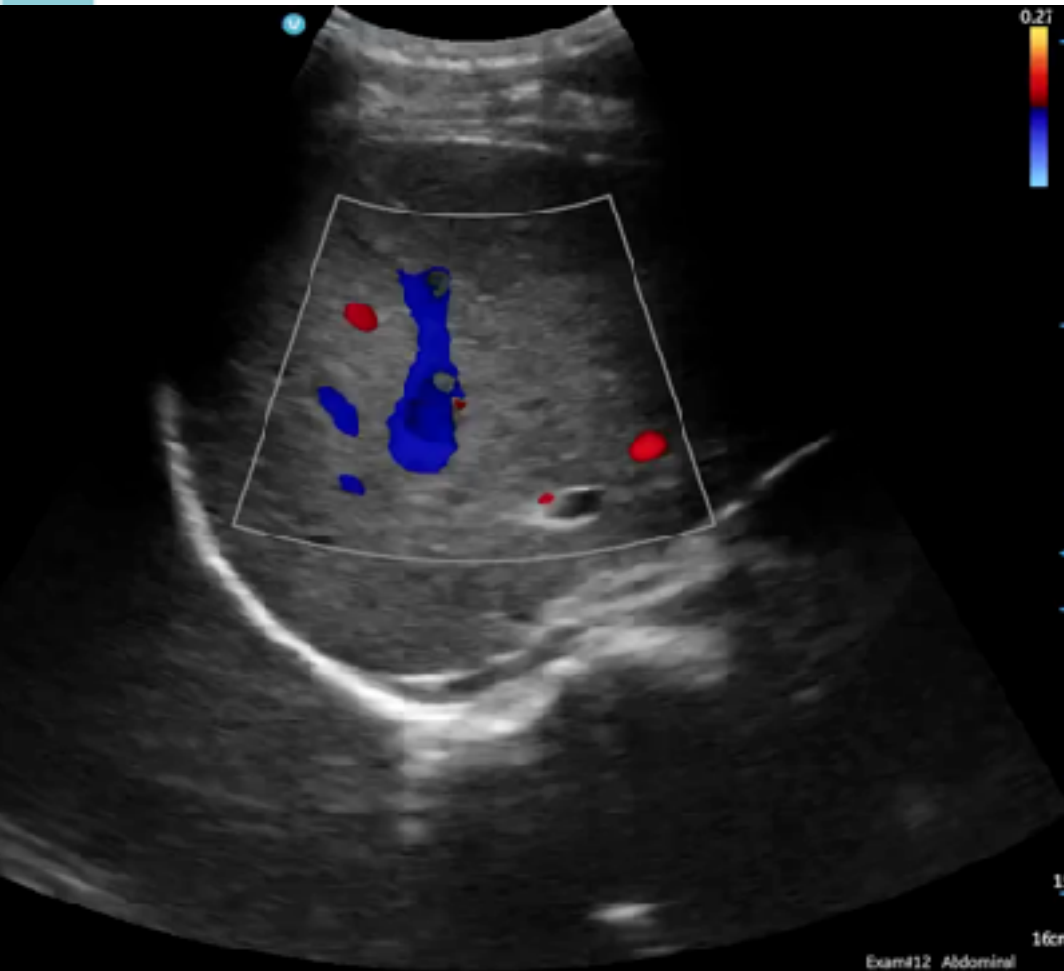

Urinary bladder & Pelvis

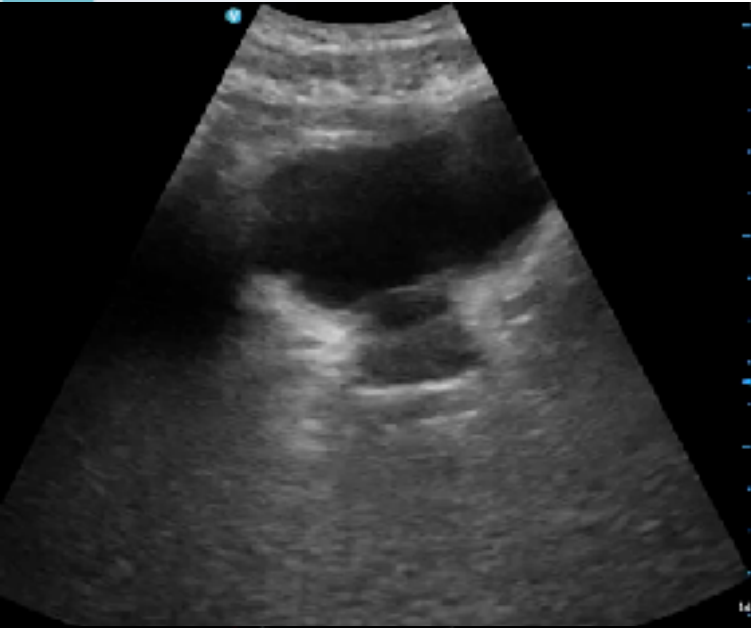

Radial fossa & Radial head

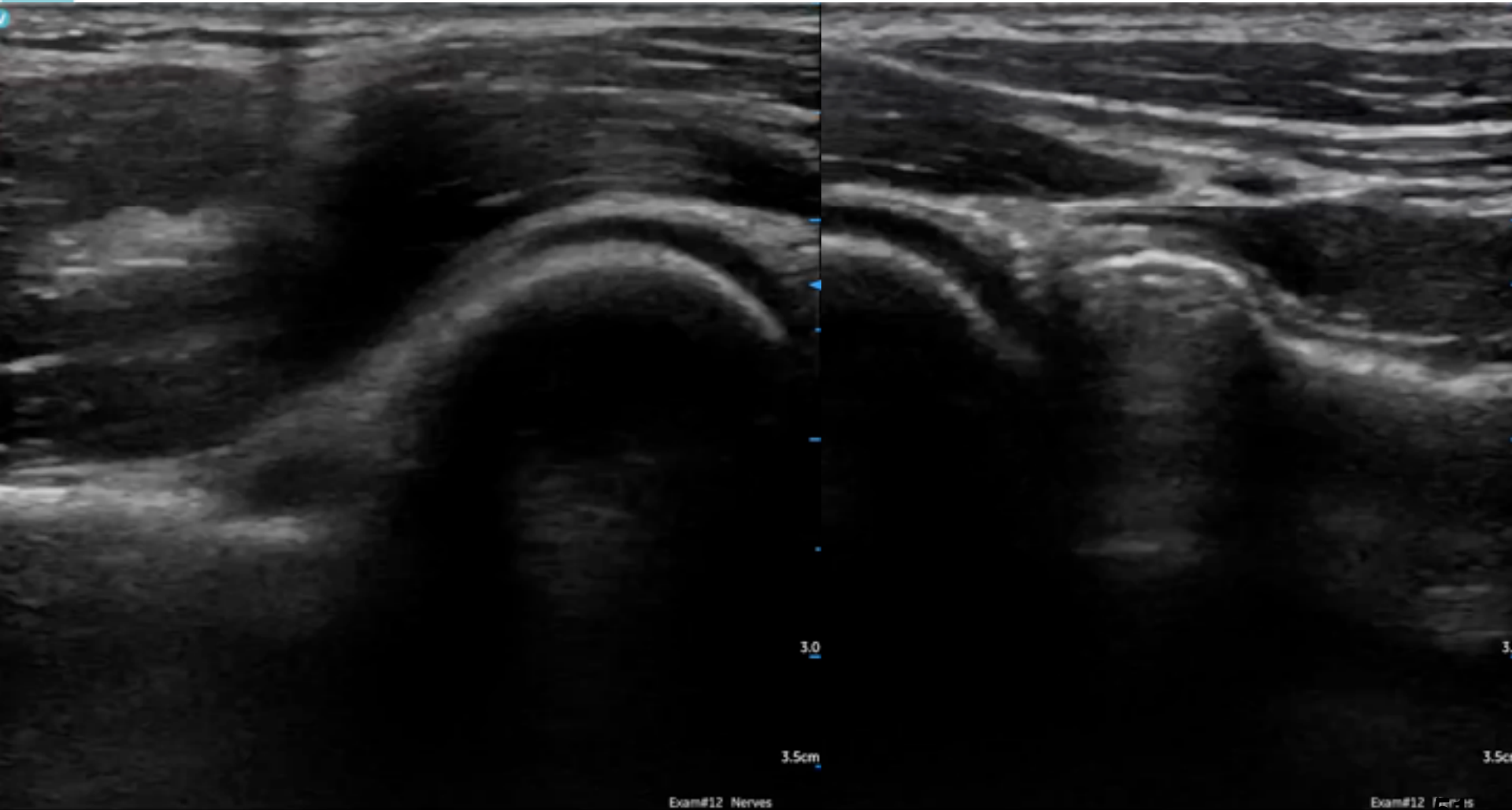

Coronoid & Olecranon fossa

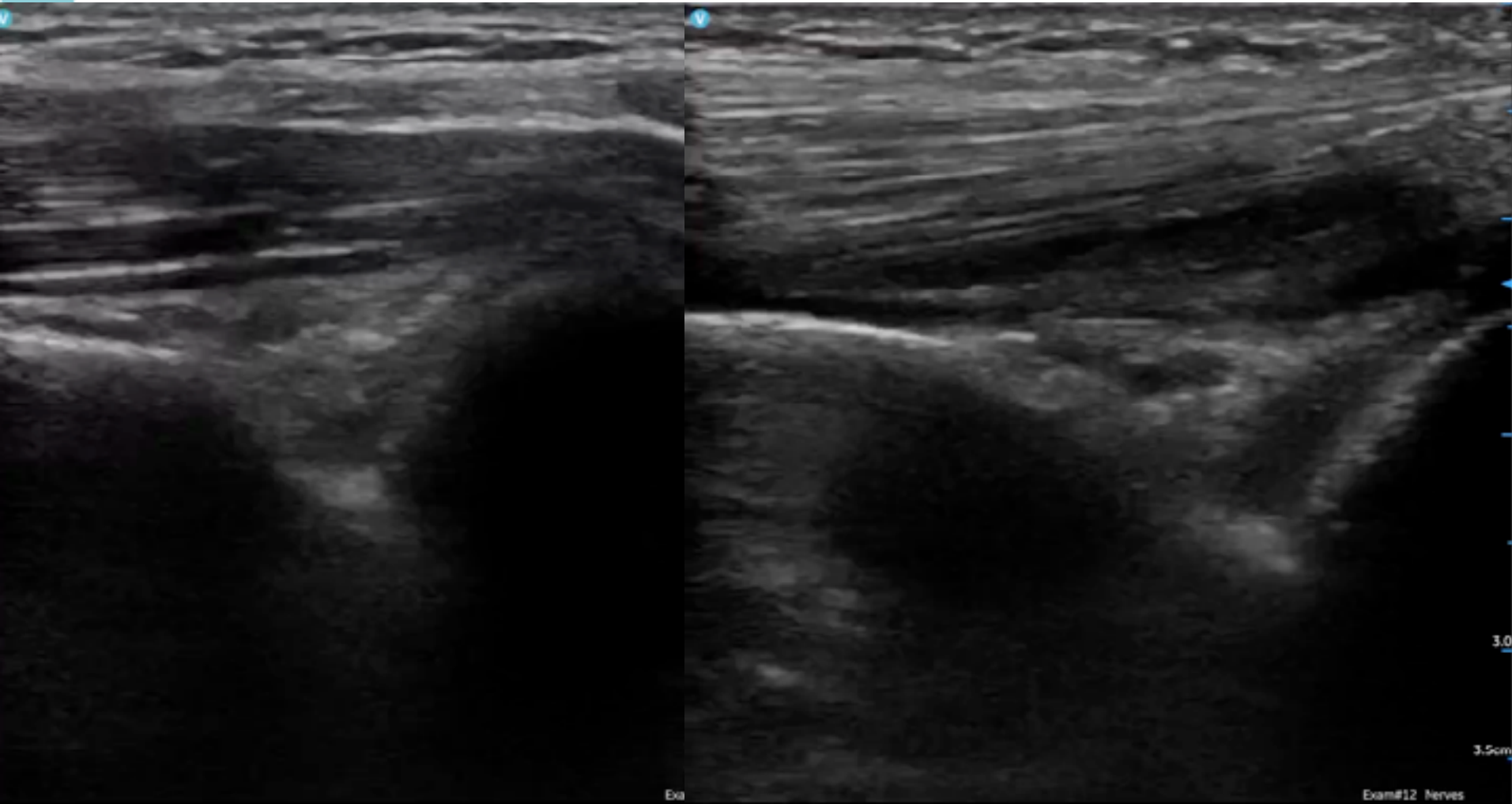

Forearm nerves

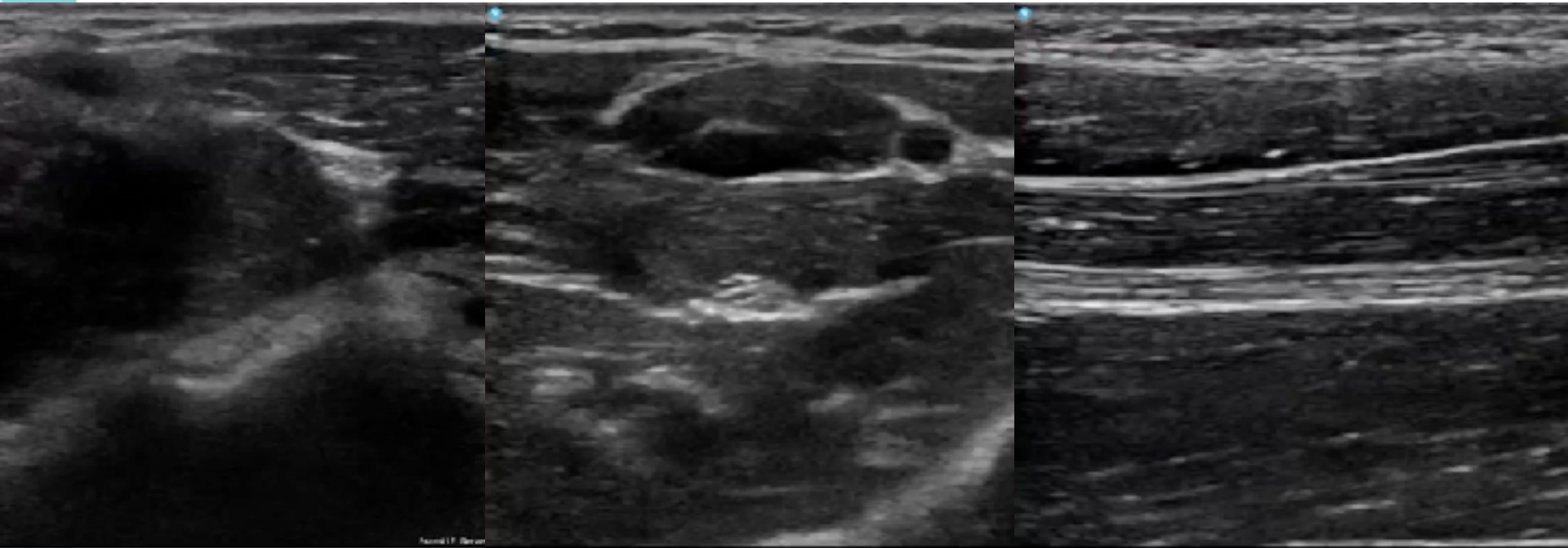

Radial artery & Scaphoid

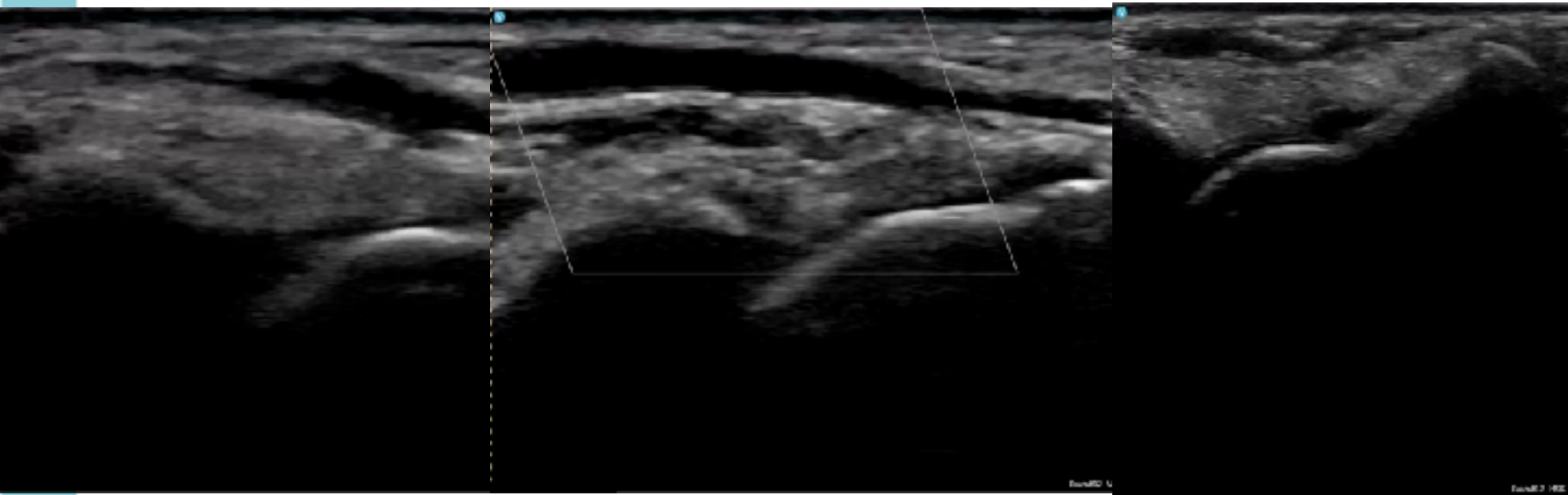

Joint effusion



Exam#10 MSK



Exam#10 MSK



Joint effusion & aspiration

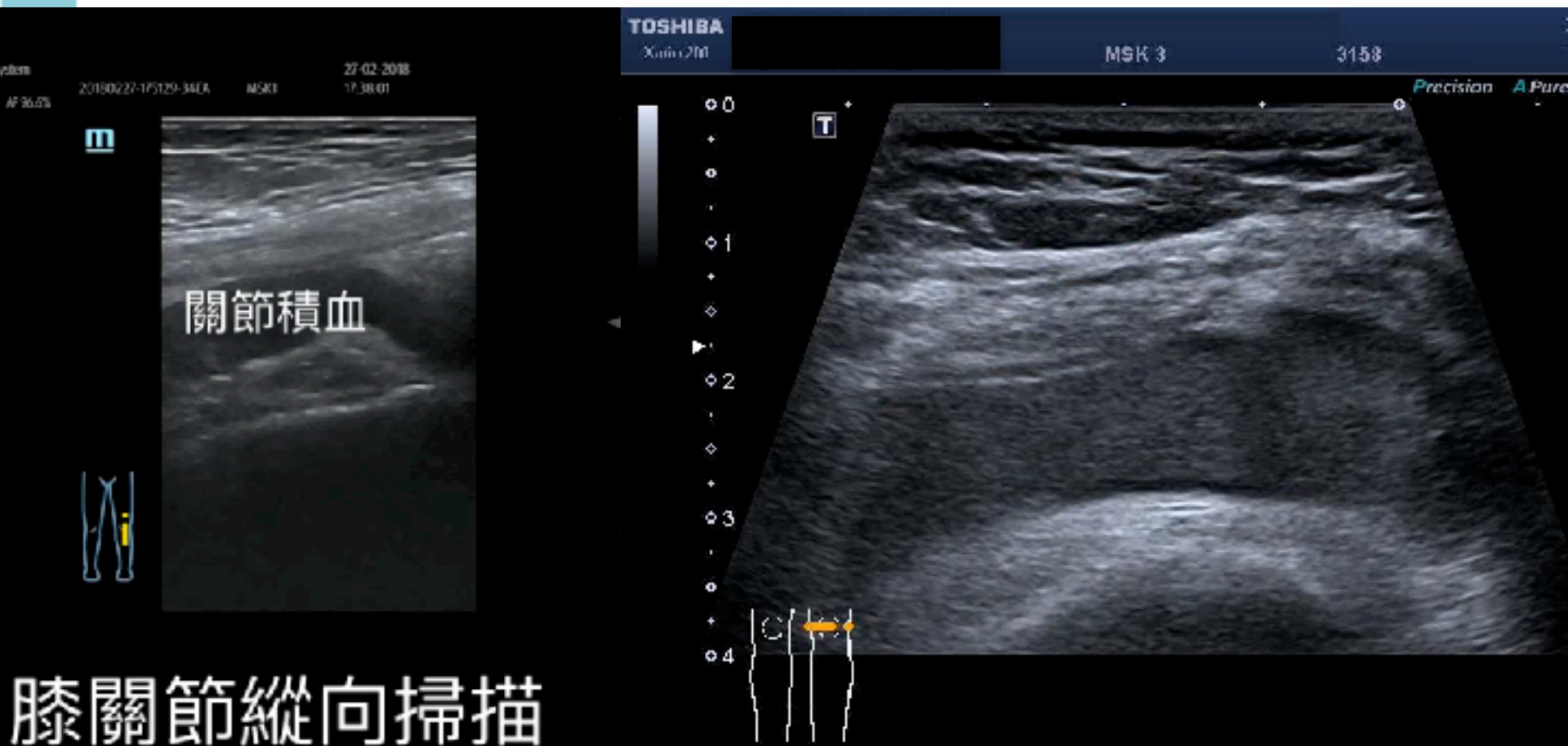

Dynamic evaluation

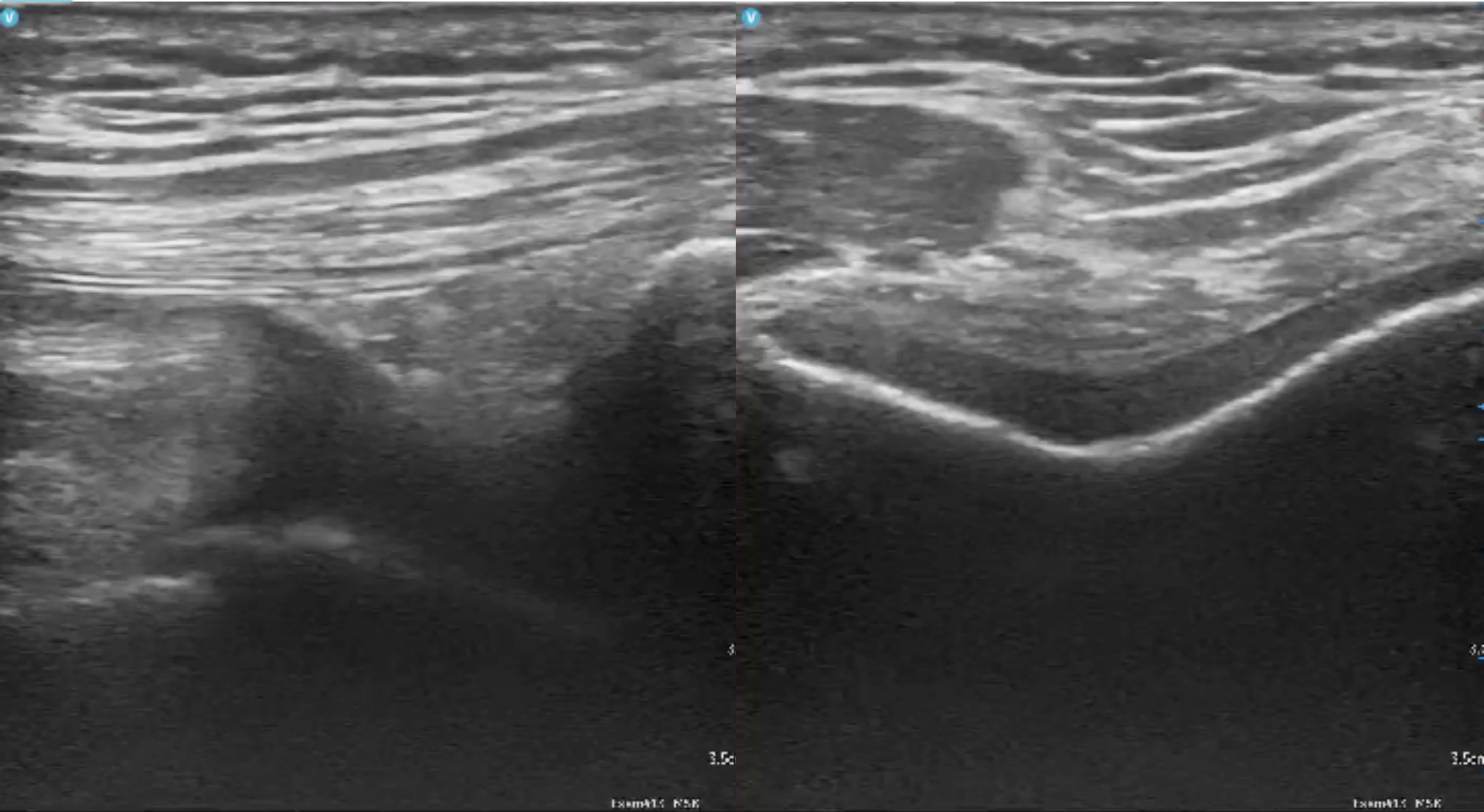

Major tendons



Quadriceps

Patellar

Achilles

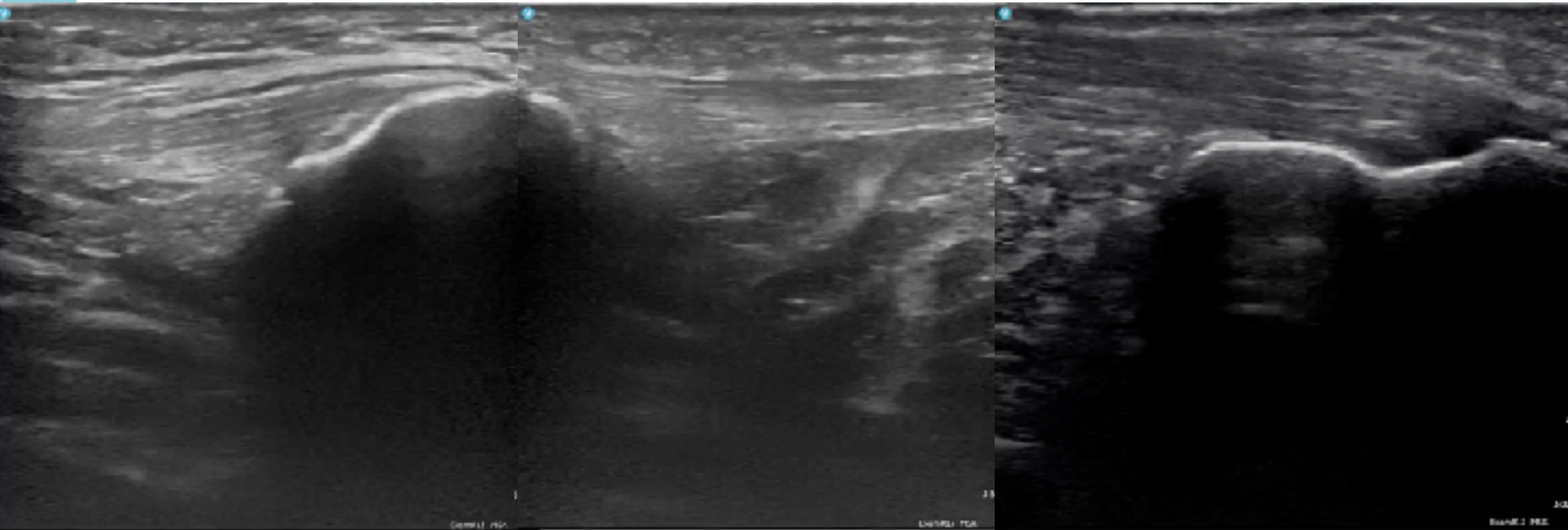

Tibia artery (anterior & posterior)

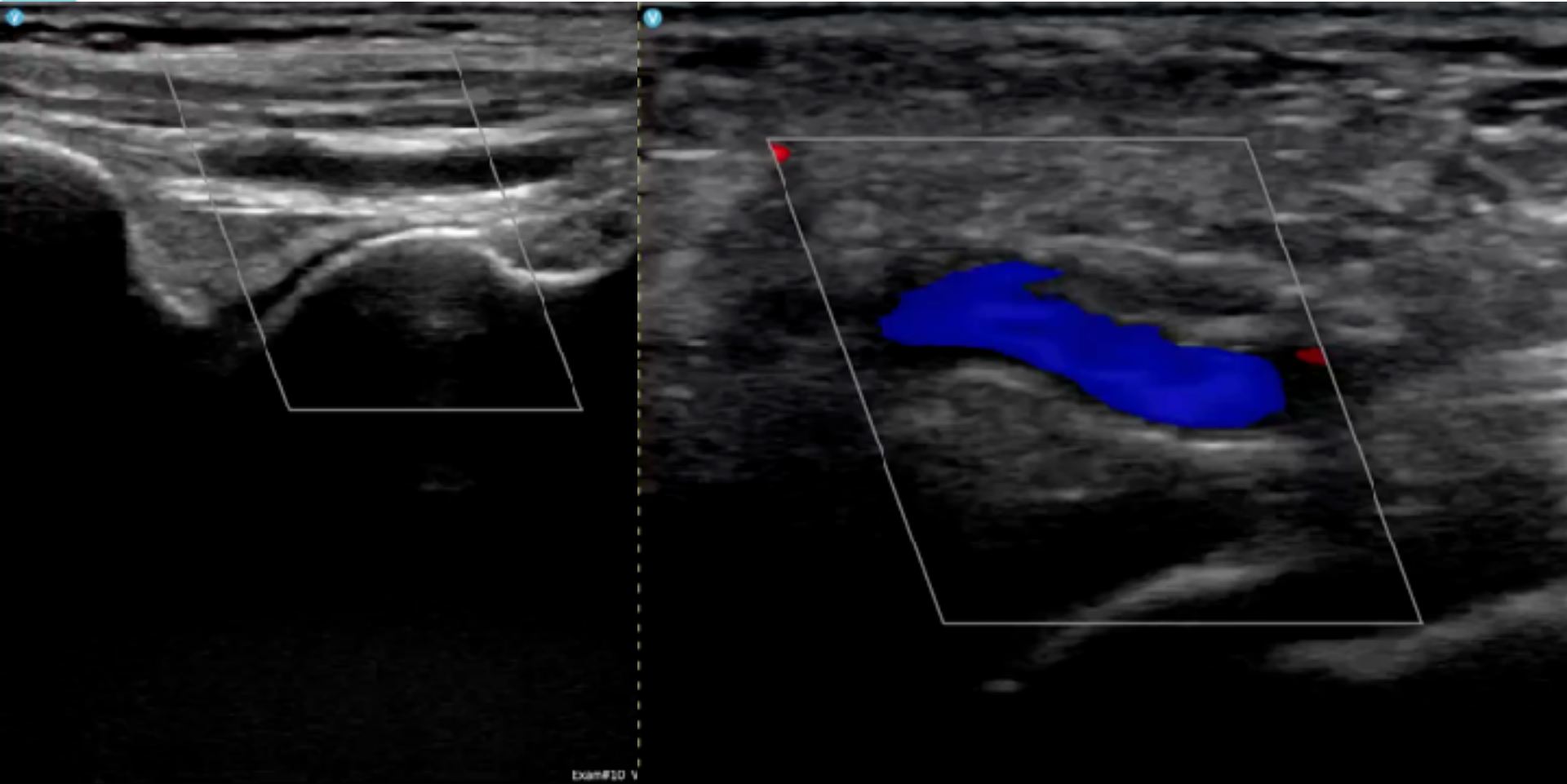

Ankle block

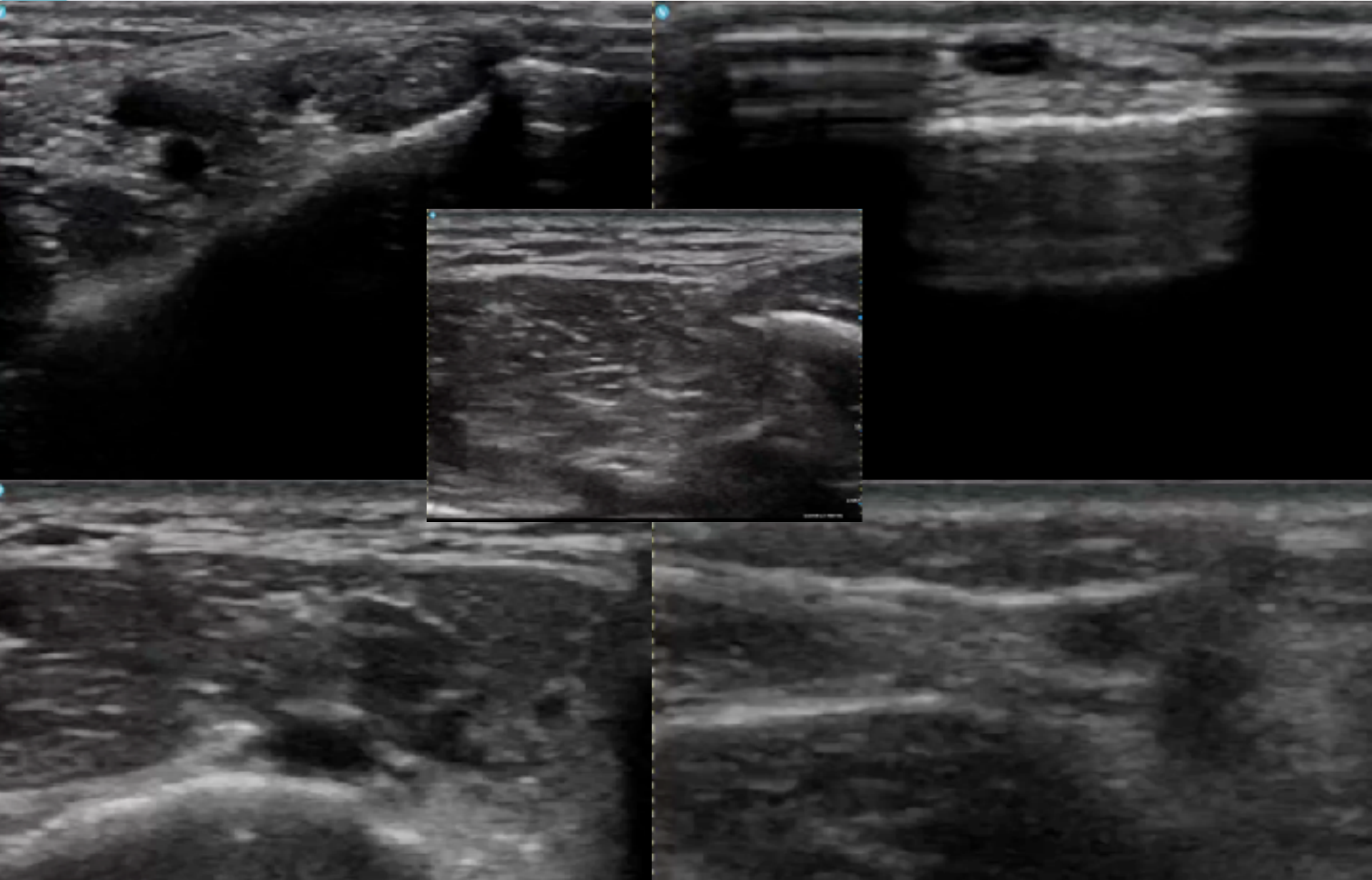

83, left leg swelling for 3 days

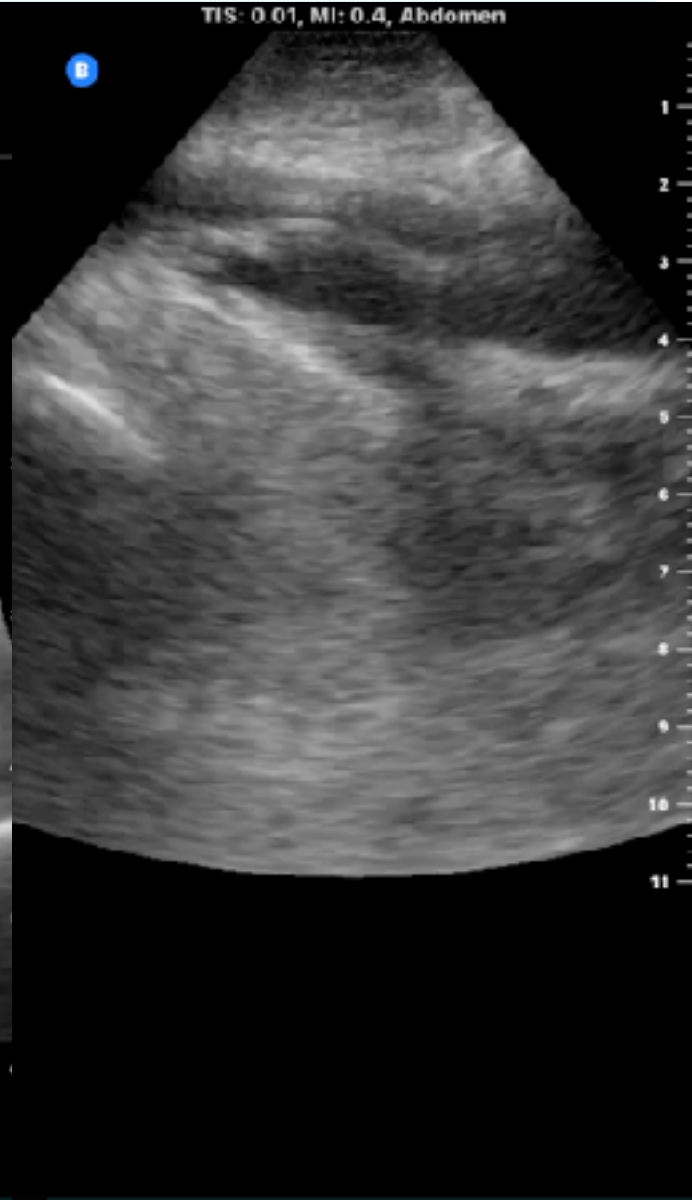
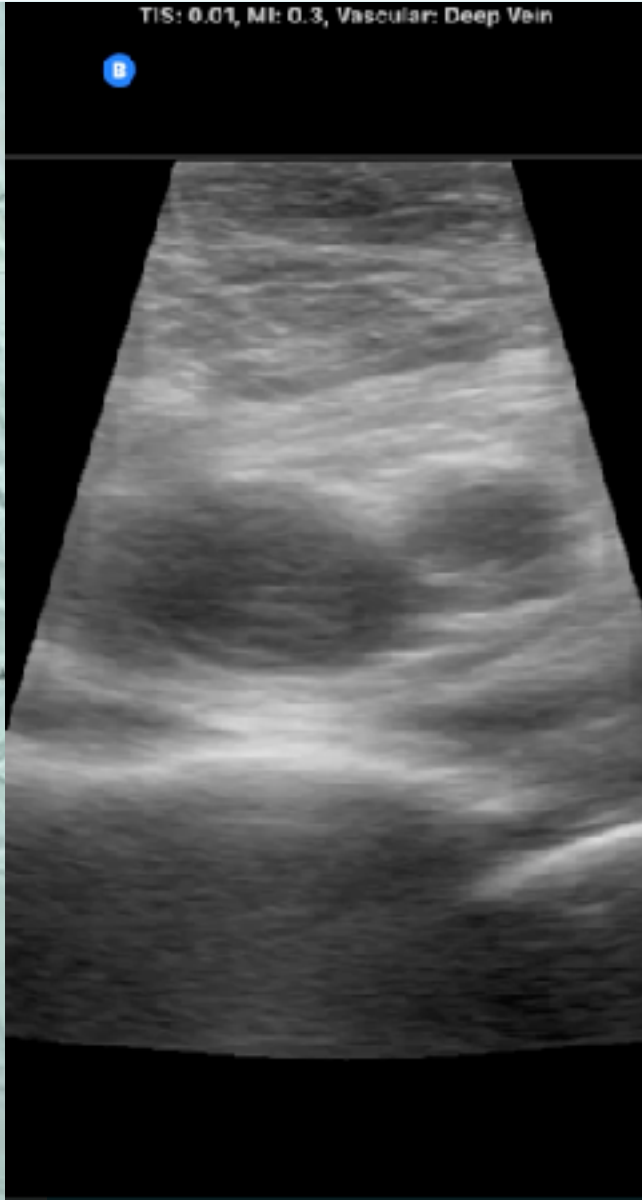
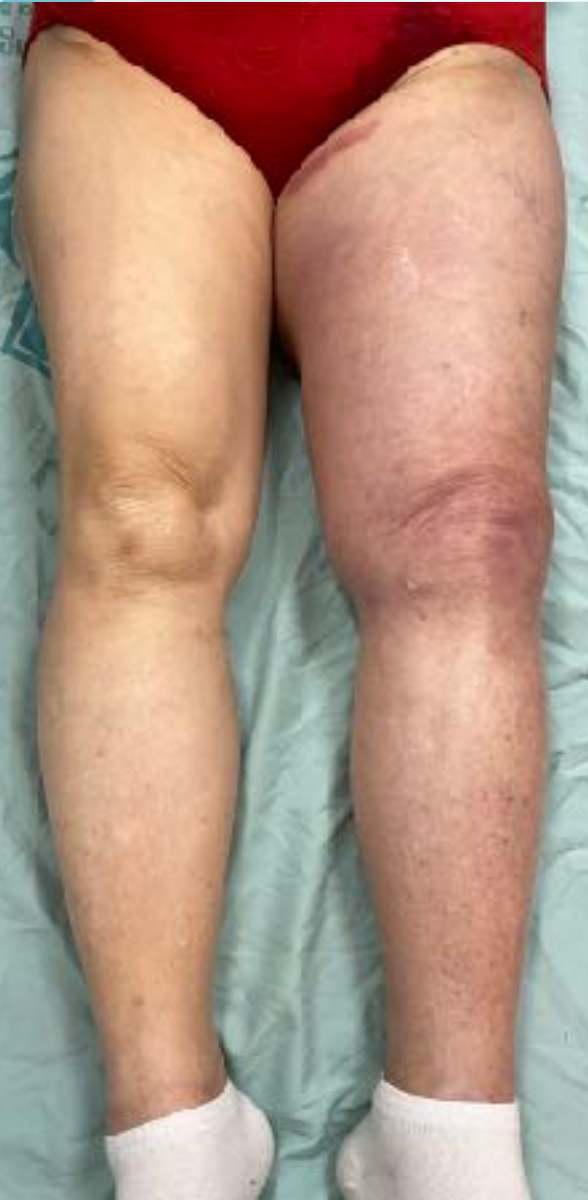

99M, IHCA, A line insertion



TIS: 0.01, MI: 0.45, Vascular: Access

TIS: 0.01, MI: 0.45, Vascular: Access

TIS: 0.01, MI: 0.45, Vascular: Access

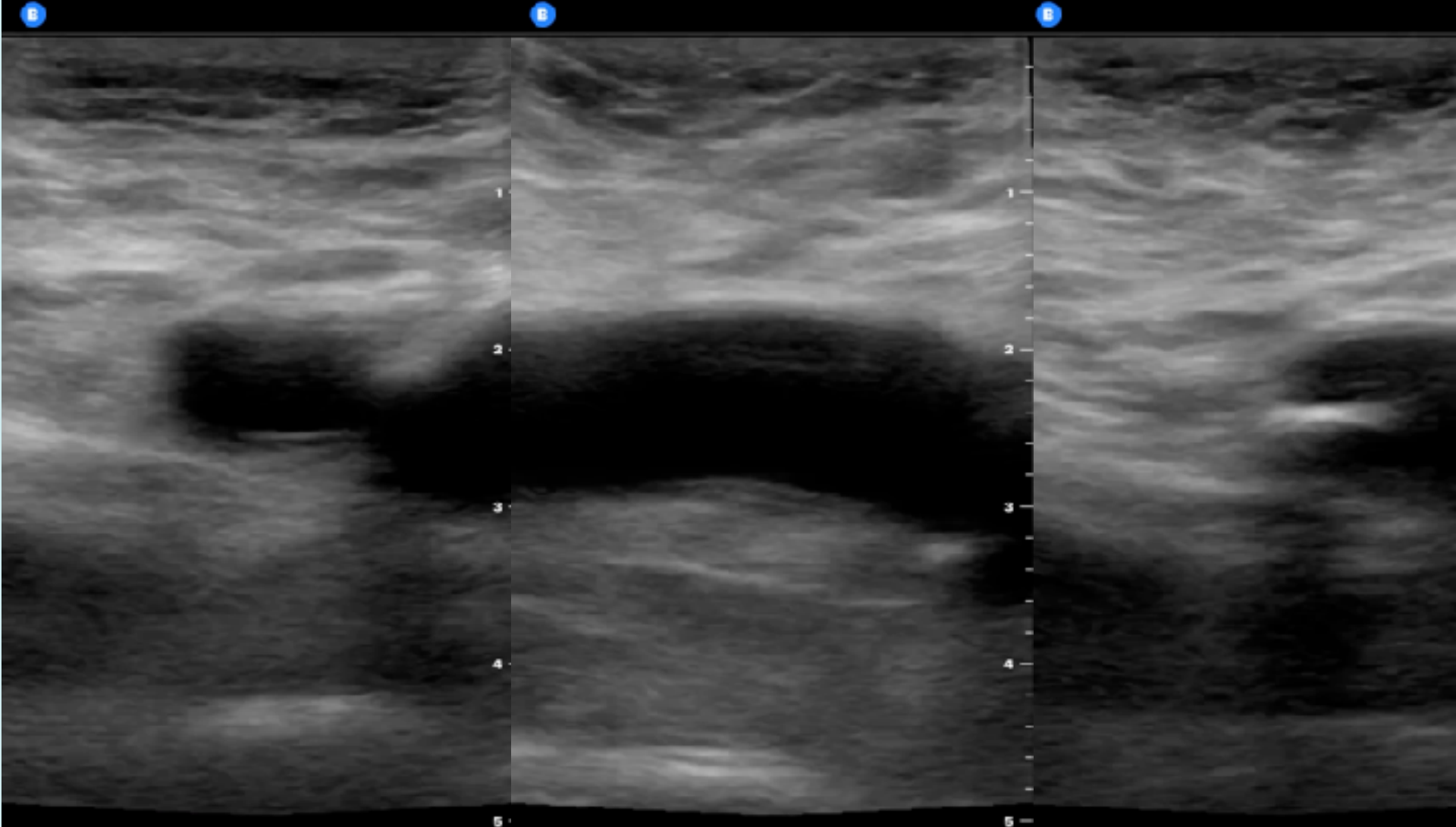

Cecal Diverticulitis

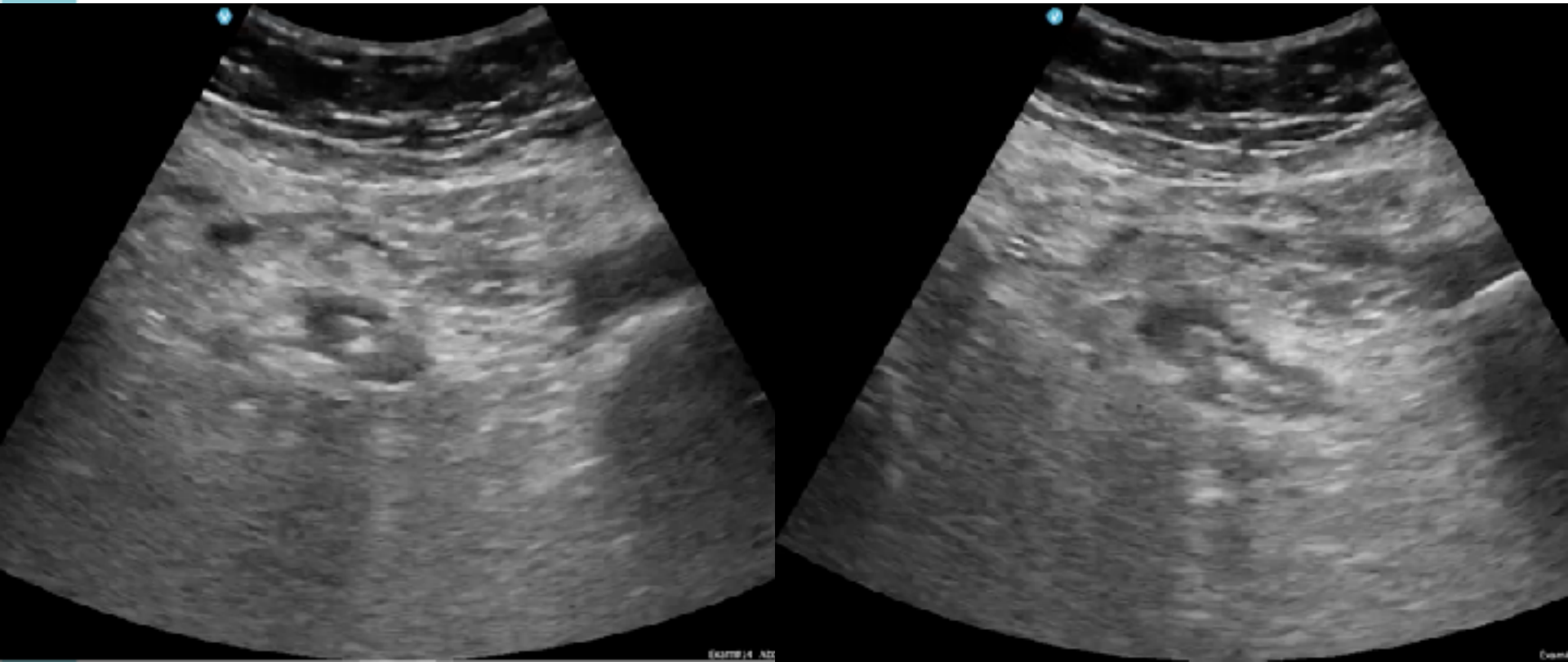

Liver abscess

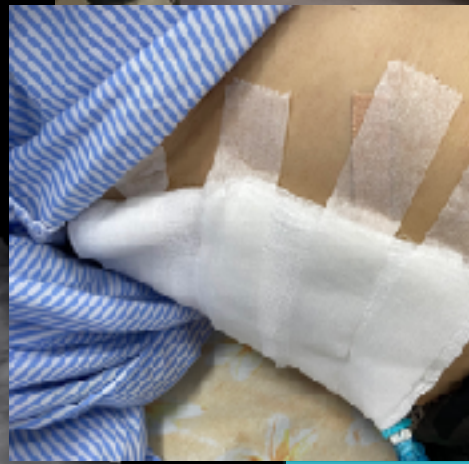
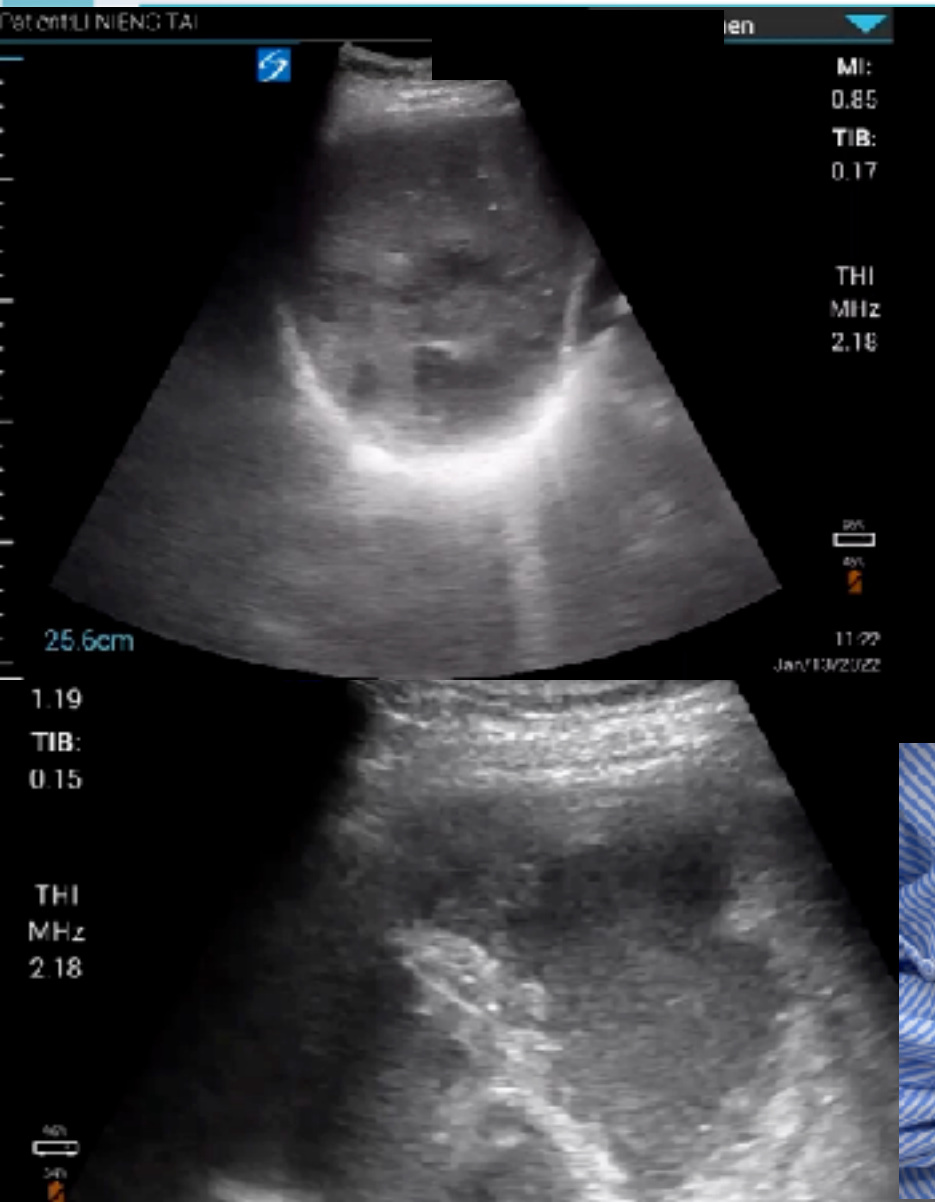

50F, RLQ pain for one week



EVO

A



名傑



P

23:30:
15:37:

Radiology: no safe route for drainage



Ilioinguinal & iliohypogastric nerve block



Rupture appendix & potential route





Pigtail drainage - guidewire

CHANG
GenTHI MB

2022Jan25 23:49

Abd
C60

70%

MI
0.8

TIS
0.2

Patient

Auto Gain

Gen

Clip

Page 1/3

9.2

69

Pigtail drainage - pigtail through guidewire



CHANG
GenTHI MB

2022Jan25 23:52

Abd
_ C60
70%
MI 0.8
TIS 0.2

Patient

Auto Gain

Gen

Clip

Page 1/3

9.2

70

Pigtail drainage - pigtail through guidewire



CHANG
GenTHI MB

2022Jan25 23:54

Abd
C60
69%
MI
0.8
TIS
0.2

Patient

Auto Gain

Gen

Clip

Page 1/3

9.2

71



Pigtail drainage - pigtail

CHANG
GenTHI MB

2022Jan25 23:54

Abd

C60



69%

MI

0.8

TIS

0.2



Patient



Auto Gain



Gen



Clip



Page 1/3

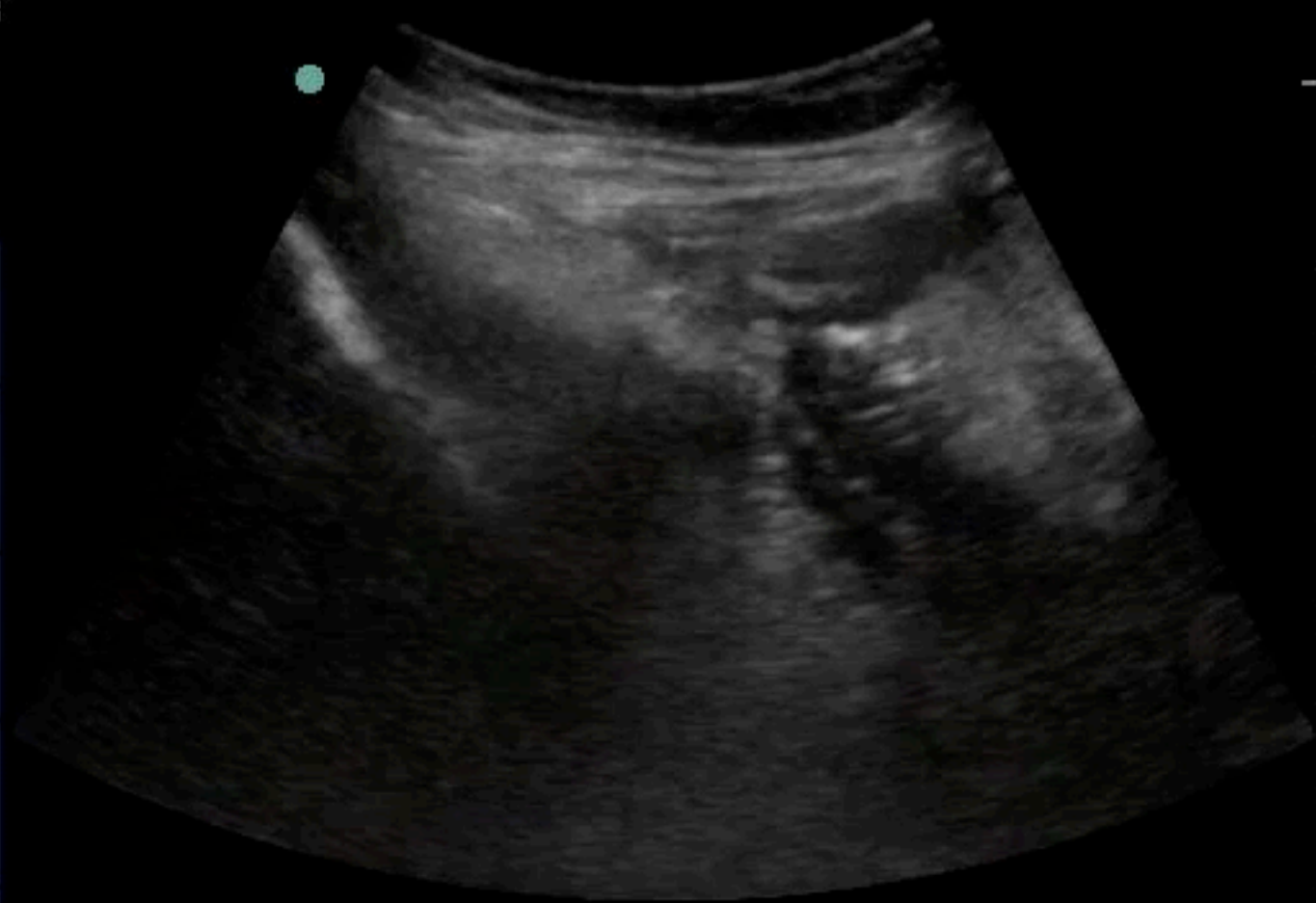

72

9.2

Advanced POCUS in ER

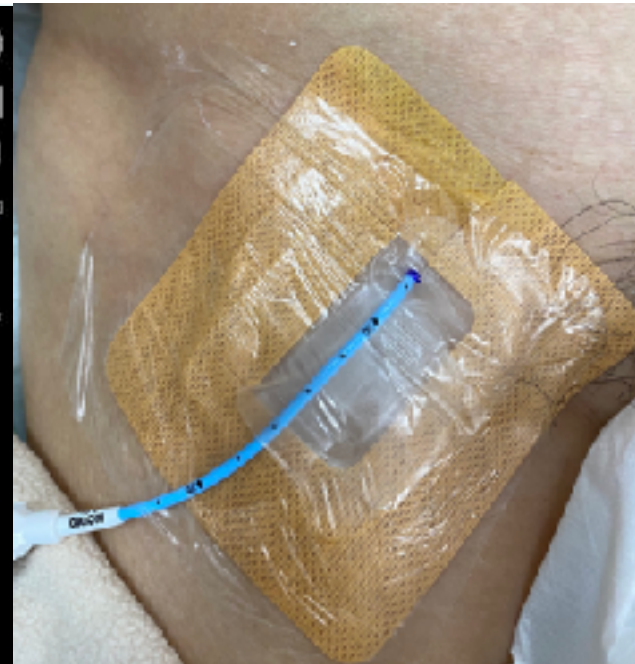
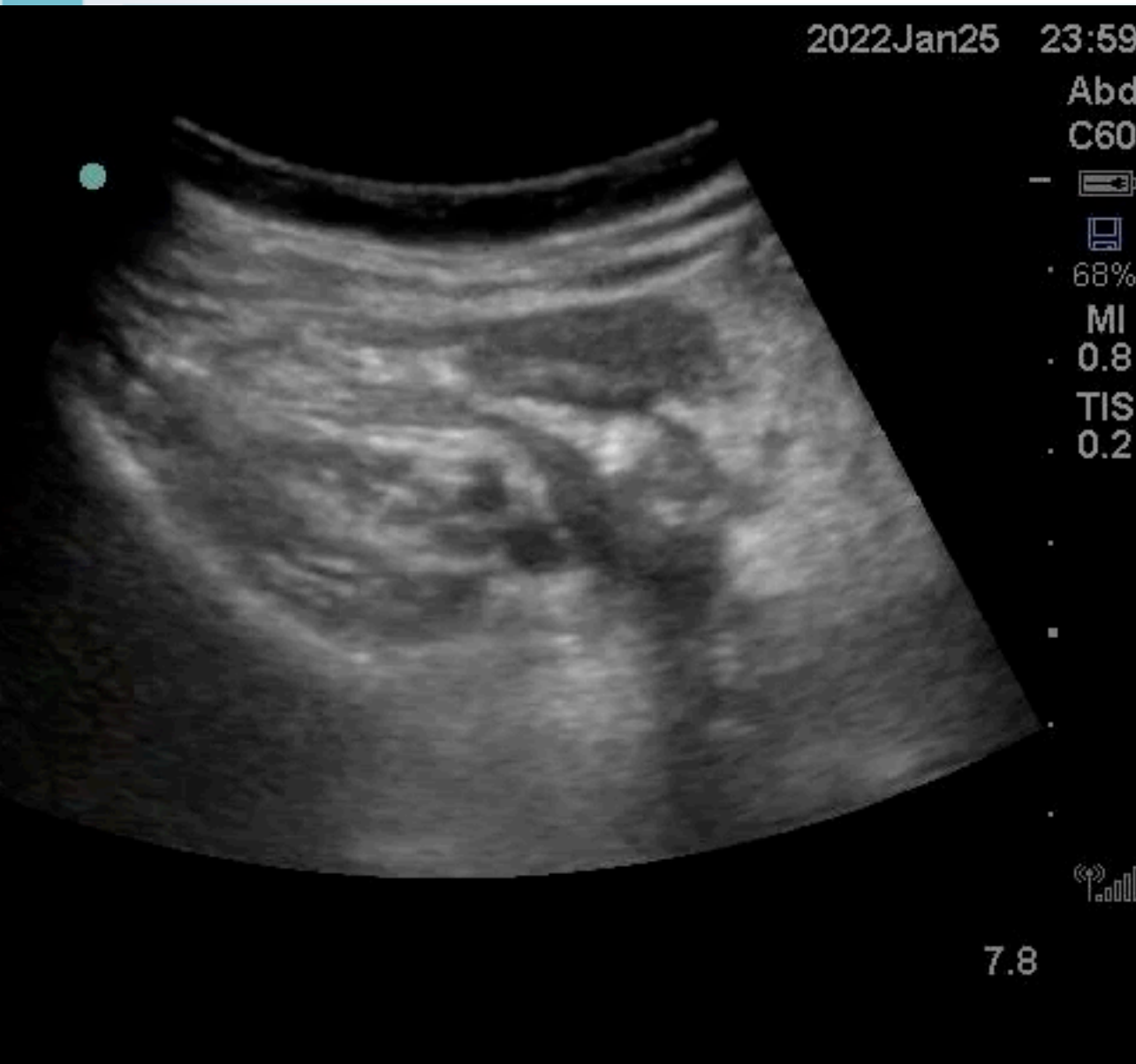



努力可能會說謊，
但努力不會白費。

羽生結弦

HOLISTIC ULTRASOUND

juice119@gmail.com / POCUSacademy.com