



衛生福利部雙和醫院
(委託臺北醫學大學興建經營)
Taipei Medical University · Shuang Ho Hospital,
Ministry of Health and Welfare



重點式腹超:你該知道的大小事

Acute ABDOMEN

陳國智醫師 雙和醫院急診醫學科

juice119@gmail.com

POCUSacademy.com

診
斷

監
測

介
入

POINT OF CARE ULTRASOUND

~ 存在於臨床需求之所在 ~

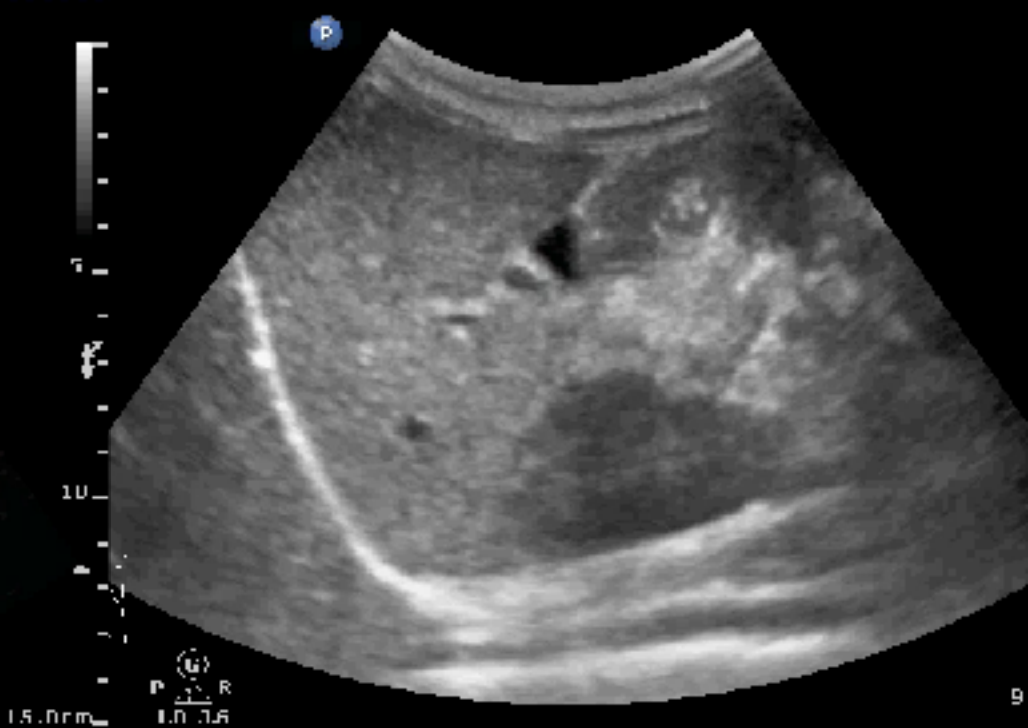

重點式腹超:你該知道的大小事？

~ 你/妳和患者臨床需求所在 ~

I-AIM

POINT



Acquire



Interpret



**Make
decision**

Acute Abdomen

Internal bleeding ?



FAST



Free Fluid



CT/TAE/OP

探頭選擇：腹為主／線為輔



急診POCUS不用NPO
系統性掃描之後再聚焦

3D 立體掃描

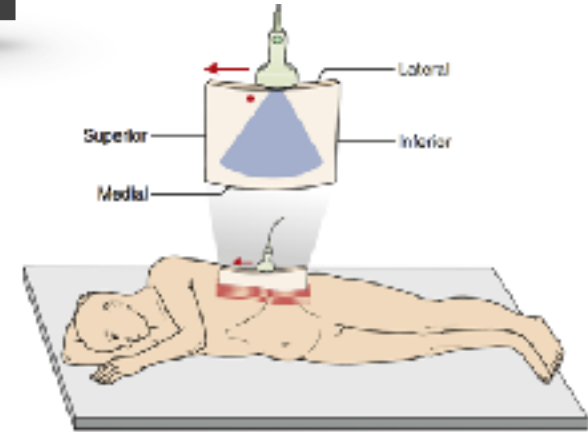
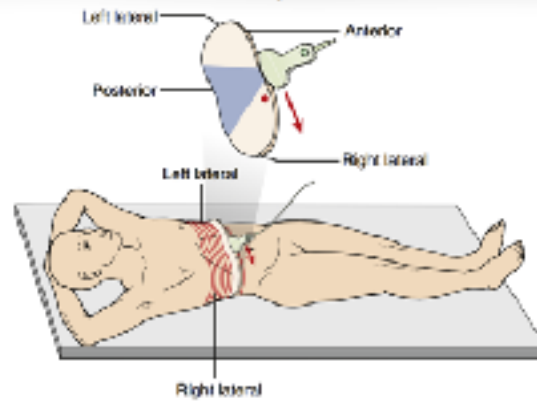
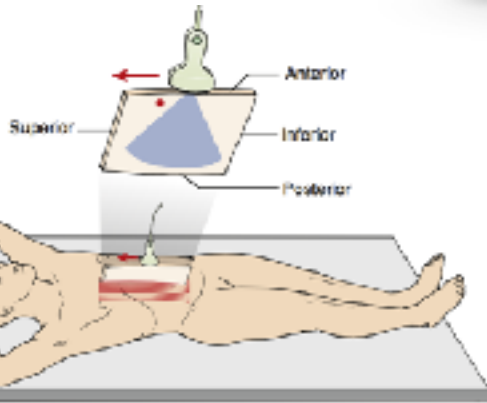

Sagittal 縱

Transverse 橫

Coronal 側

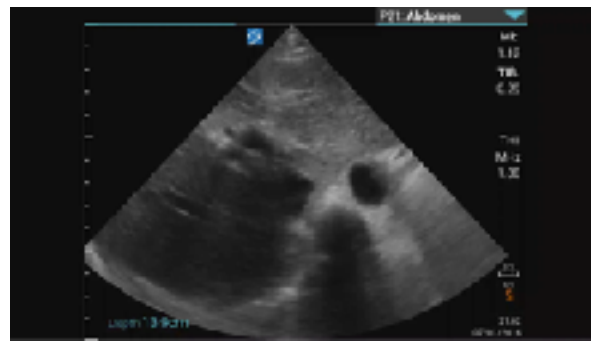

熟悉操控 6 大技巧

X

Sweep



Y

Slide



Z

Rotation



Fan



Rock

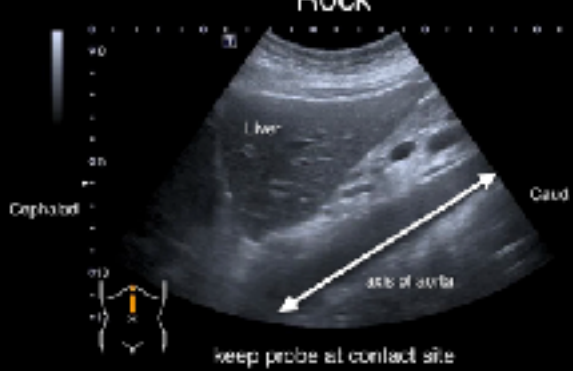

Compression



Graded compression

溫柔
穩定
施壓
停留
觀察



Compression很重要!!!

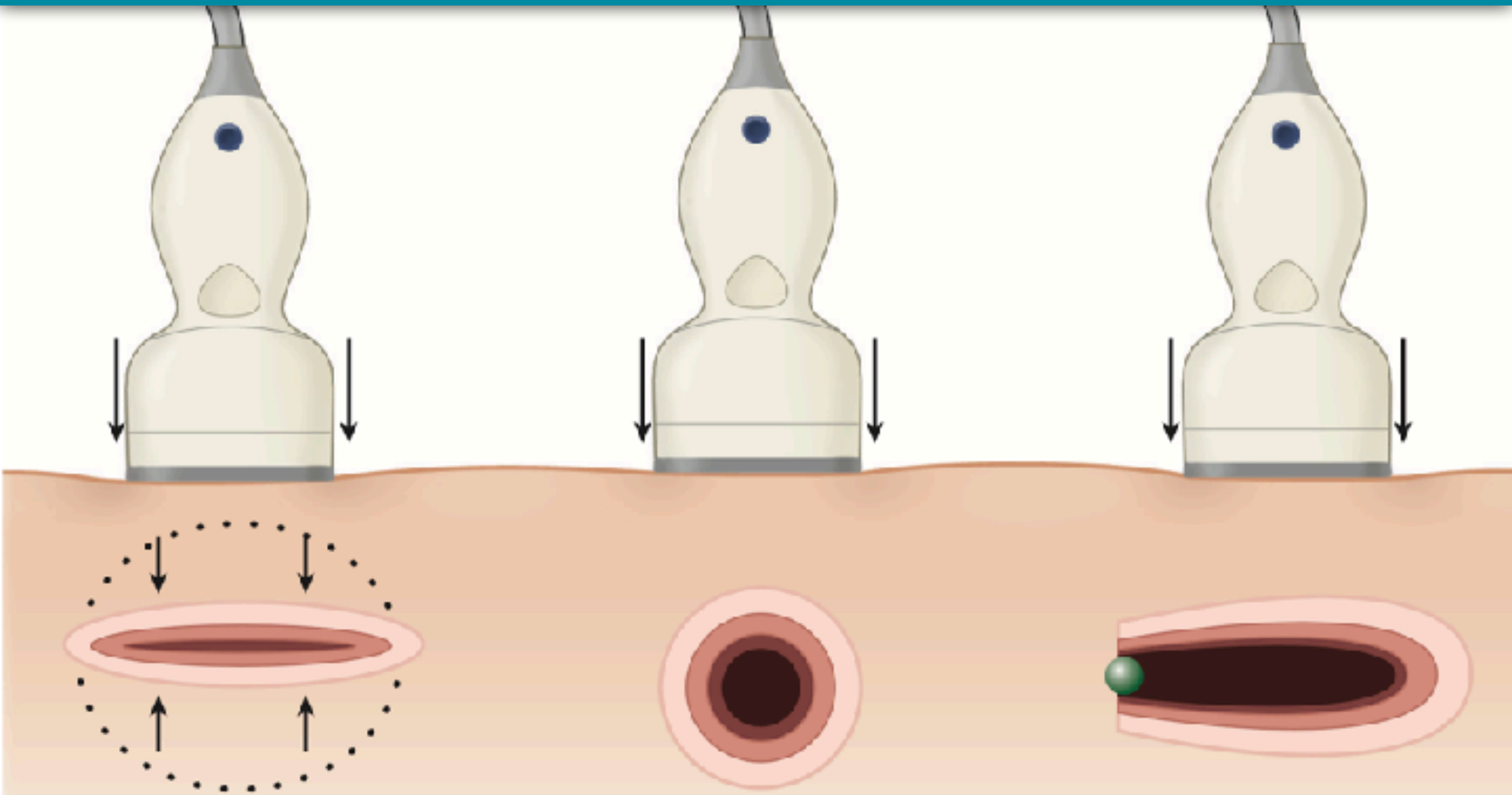

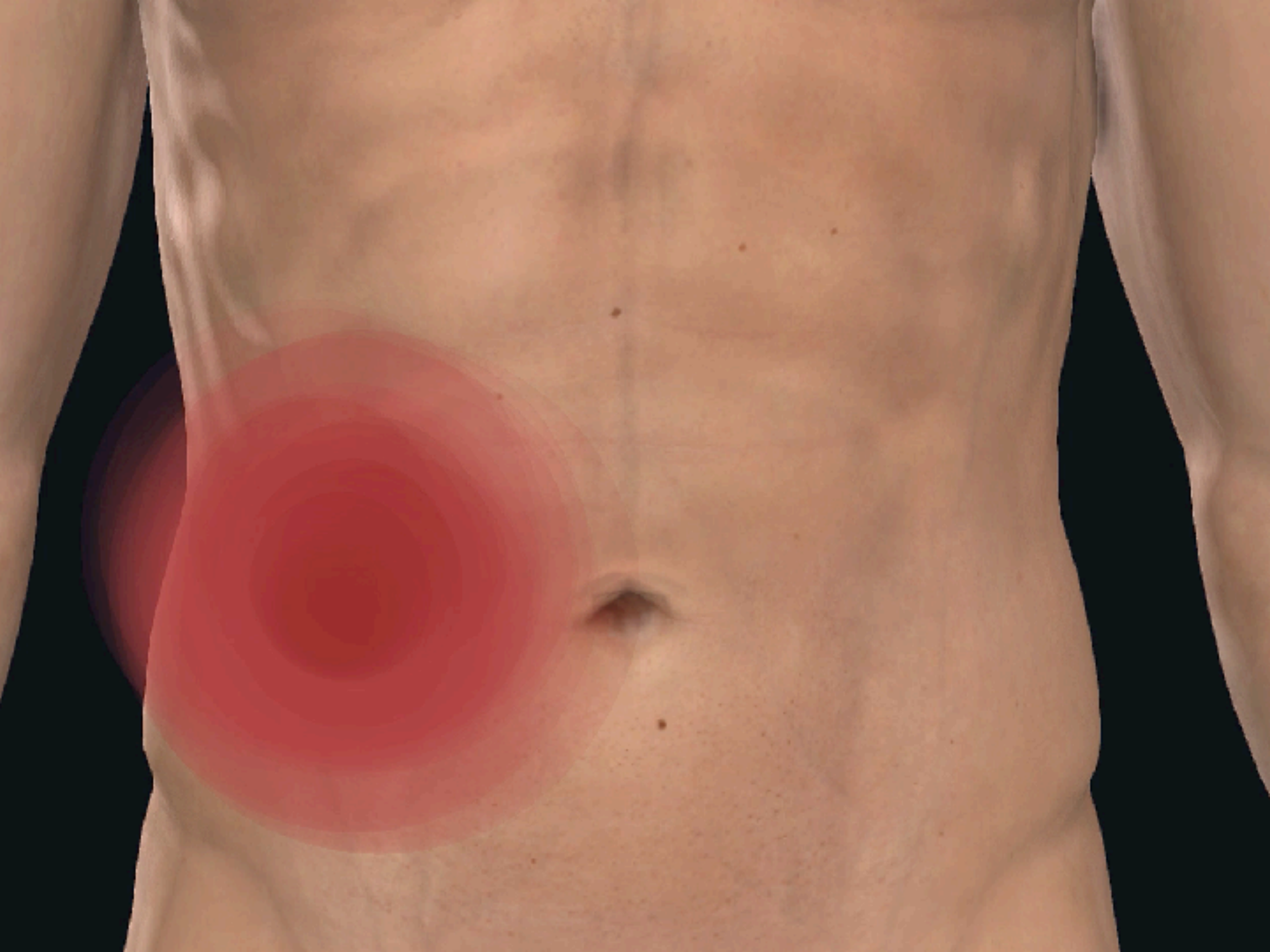

Approach to Abdominal Pain

Location
Onset
Type
Severity

Other locations (radiation)
Factors (aggravating / alleviating)

Progression
Associated symptoms
Insight (what do they think it is)
Need relief (what have they taken)

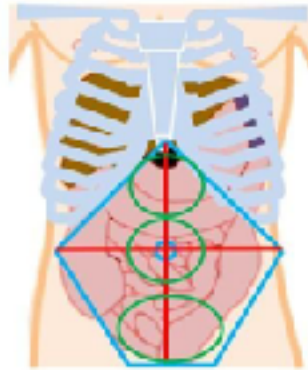

@kwburak

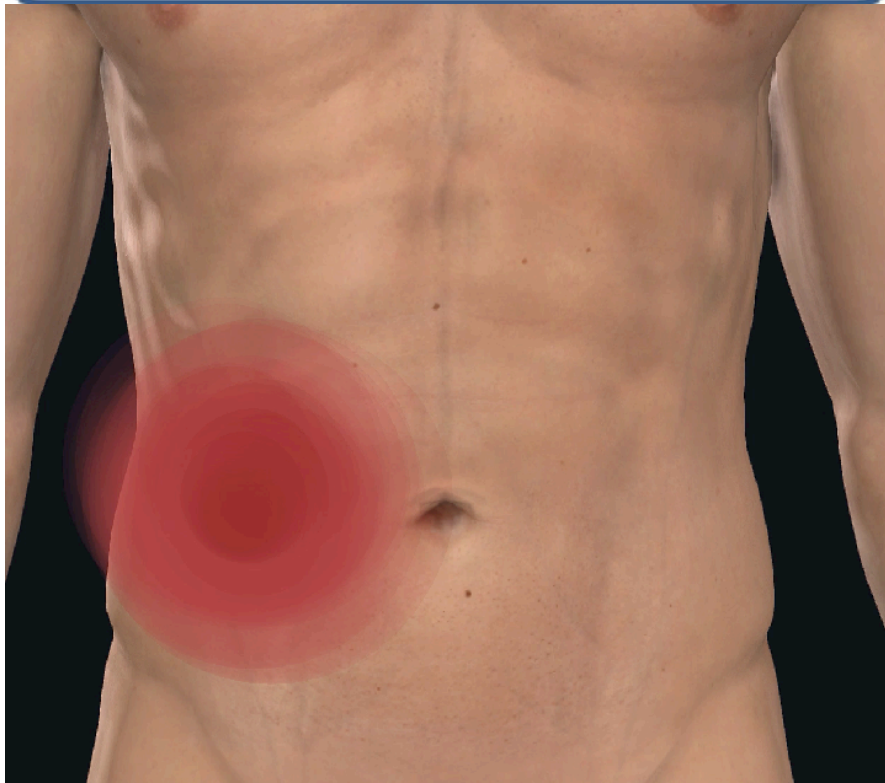
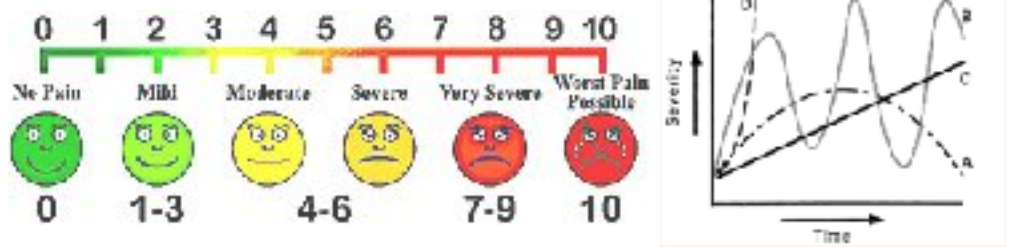

掃描前先想探頭該怎麼擺效果最好

最佳視野
最大視窗
最好路線
最小調整

隨身設備用來
看最重要發現

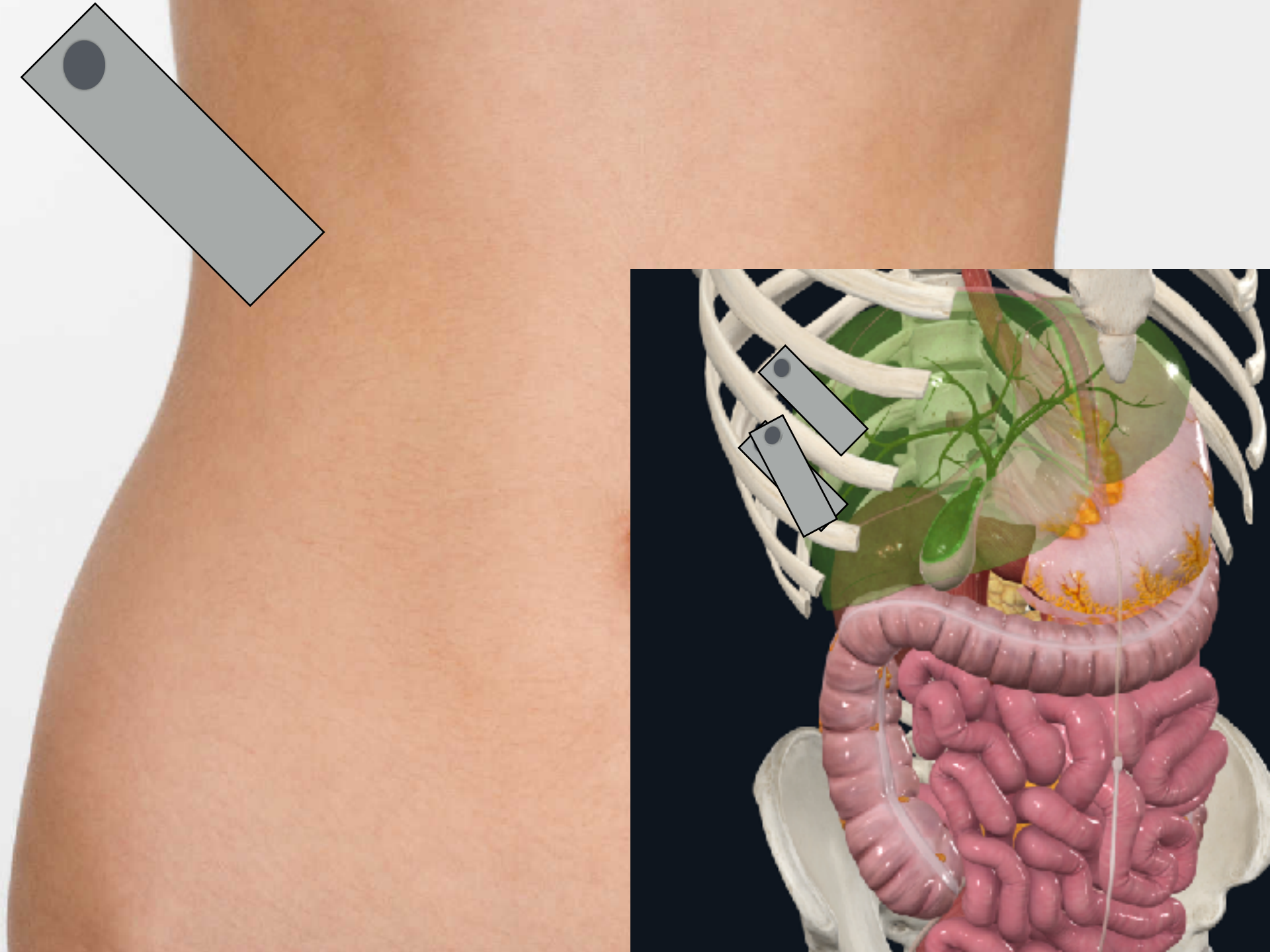

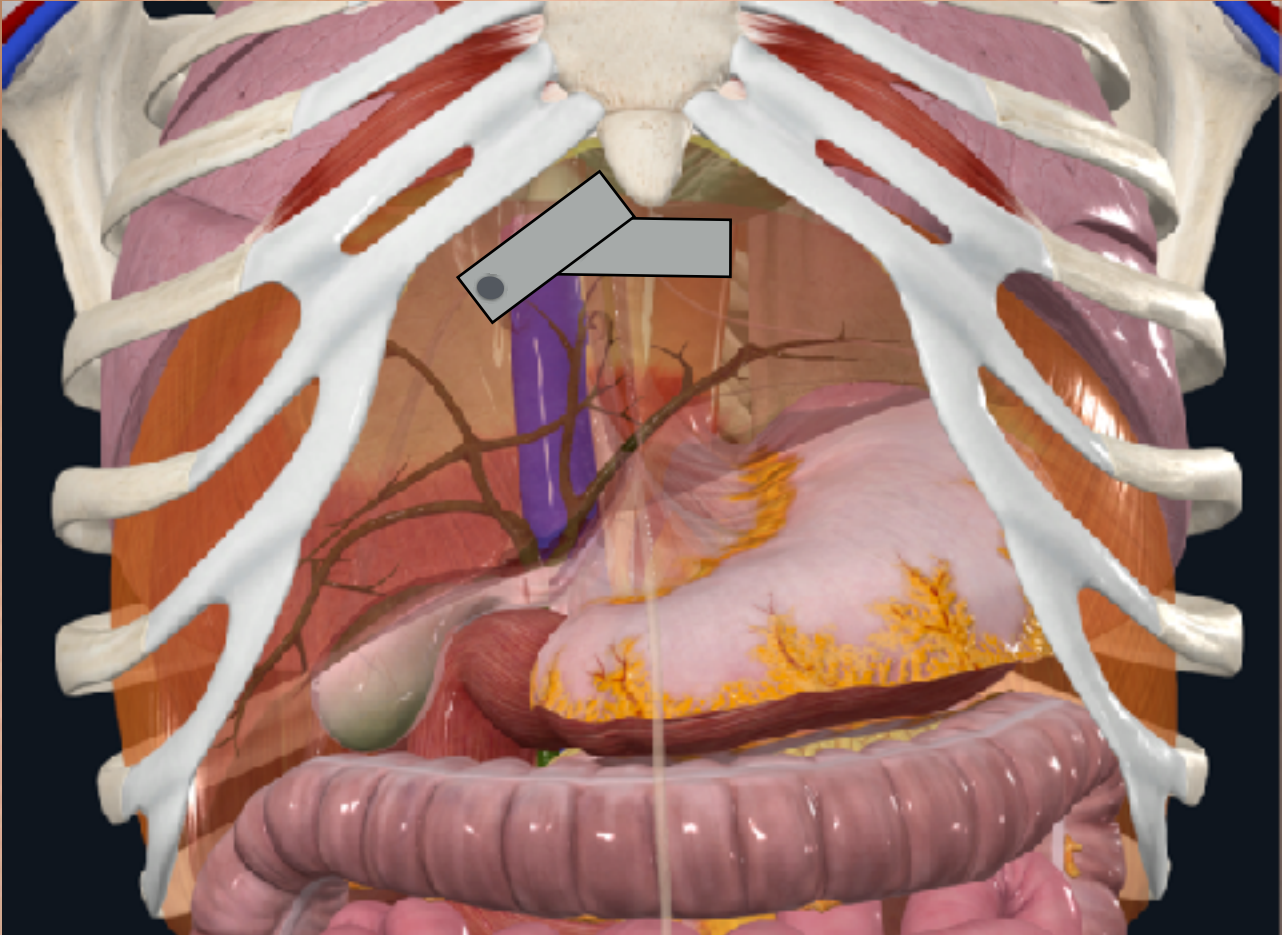
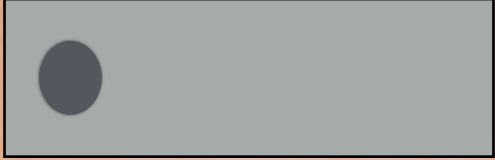

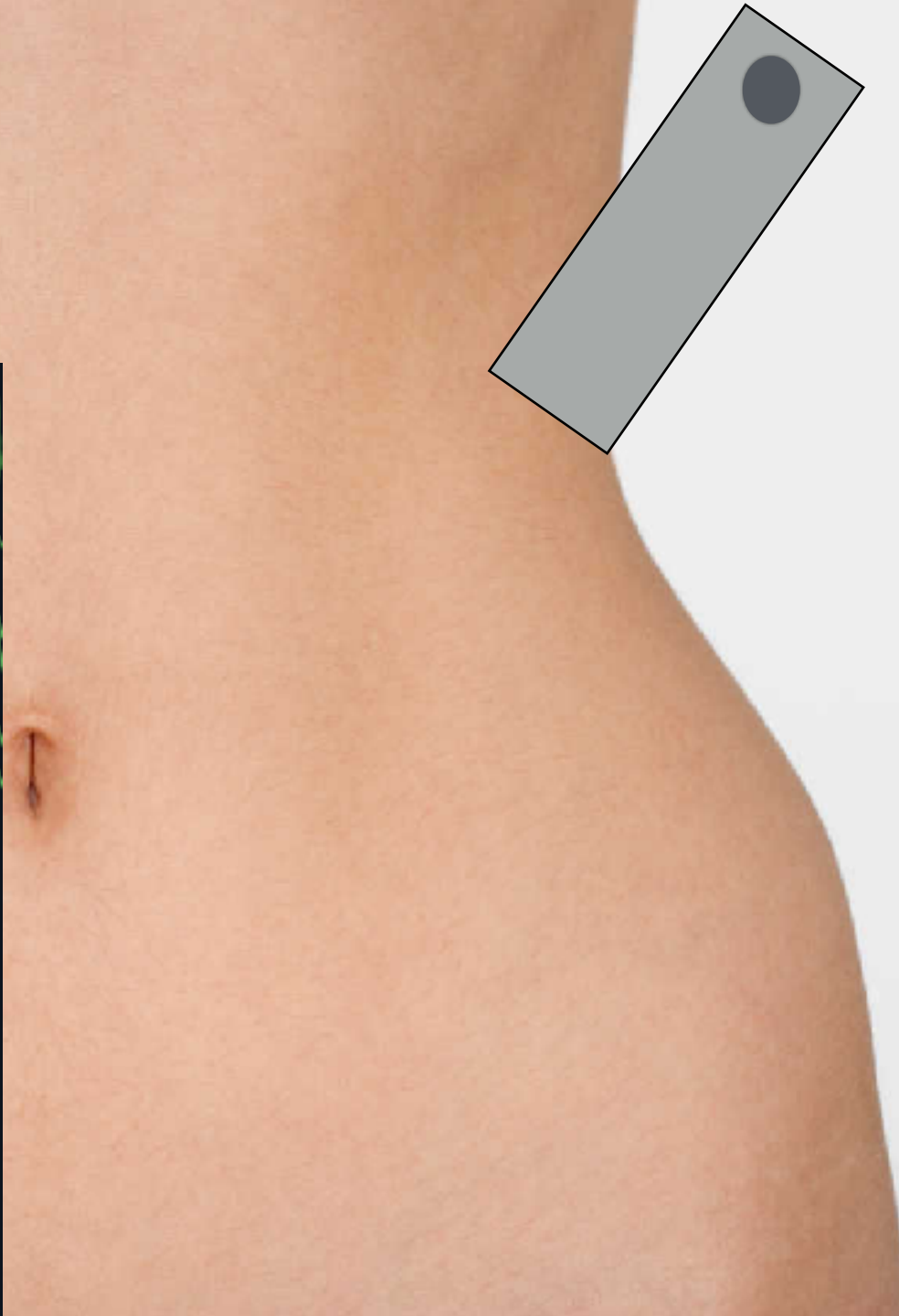
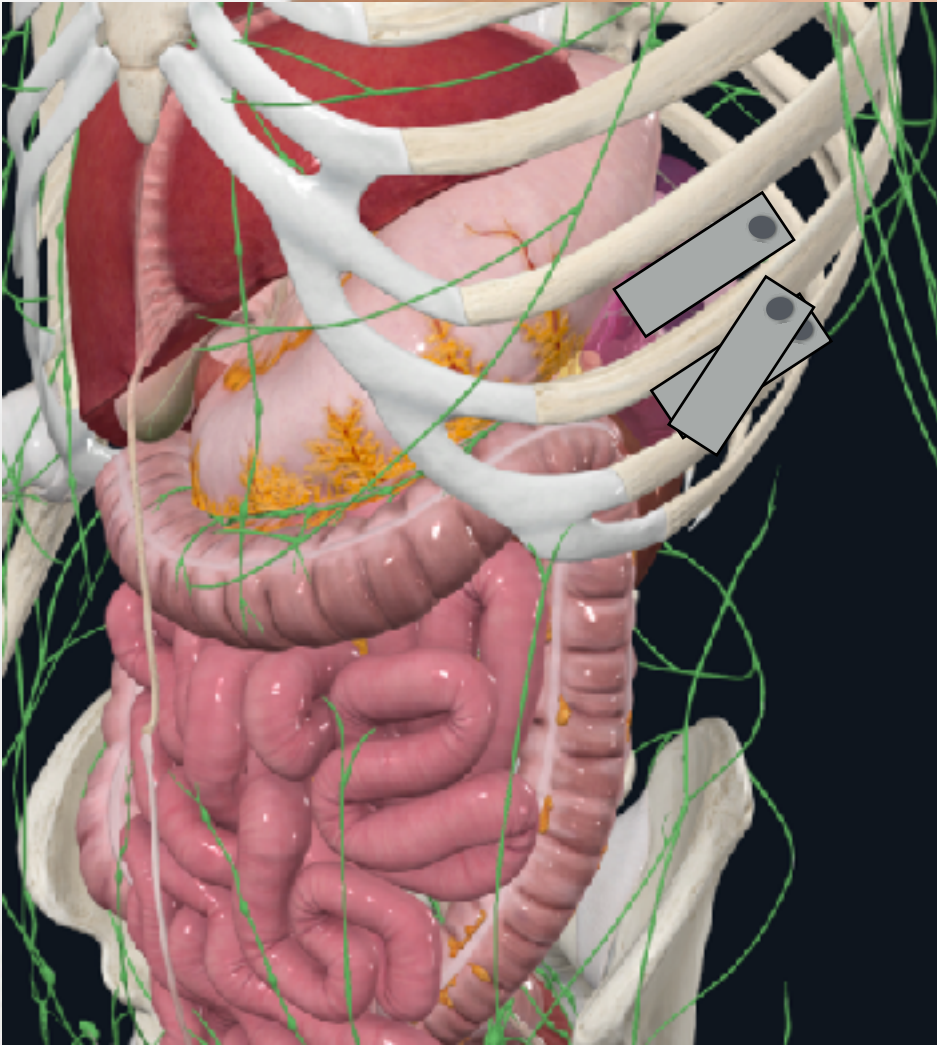

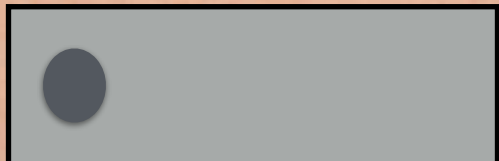

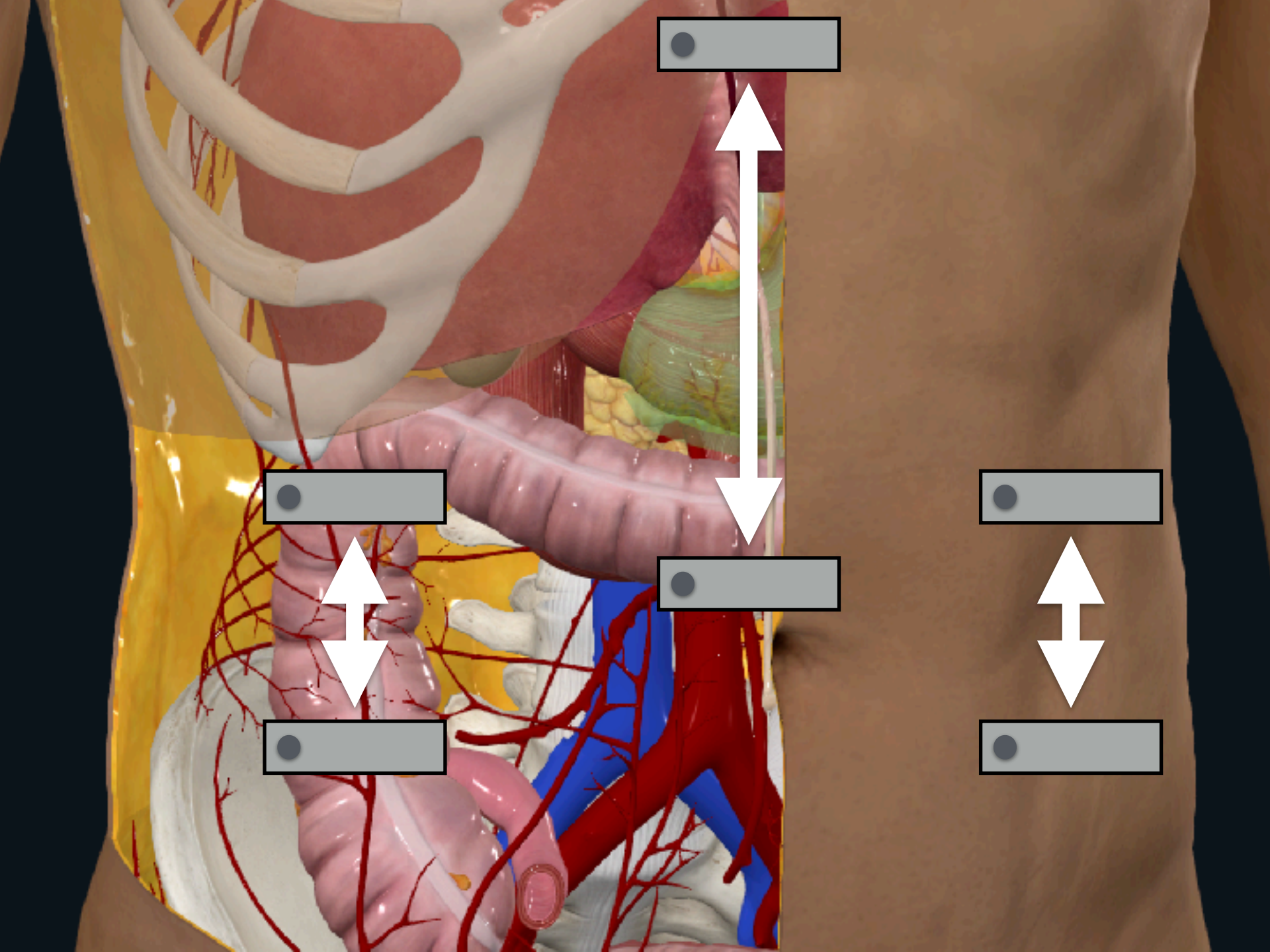

C5-1s

AP 96.6%

MI 130

TIS 0.5

B
FH6.0
DR 130
FR 18
D 16.0
G 71
Z 1.10



iNeedle

iTouch

C5-1s

AP 96.6%

MI 130

TIS 0.5

B
FH6.0
DR 130
FR 18
D 16.0
G 71
Z 1.10



iNeedle

iTouch

C5-1s

AP 96.6%

MI 130

TIS 0.5

B
FH6.0
DR 130
FR 18
D 16.0
G 71
Z 1.10



iNeedle

iTouch

C5-1s

AP 96.6%

MI 1.18

TIS 0.5

B
FH6.0
DR 130
FR 24
D 11.0
G 81
Z 1.10

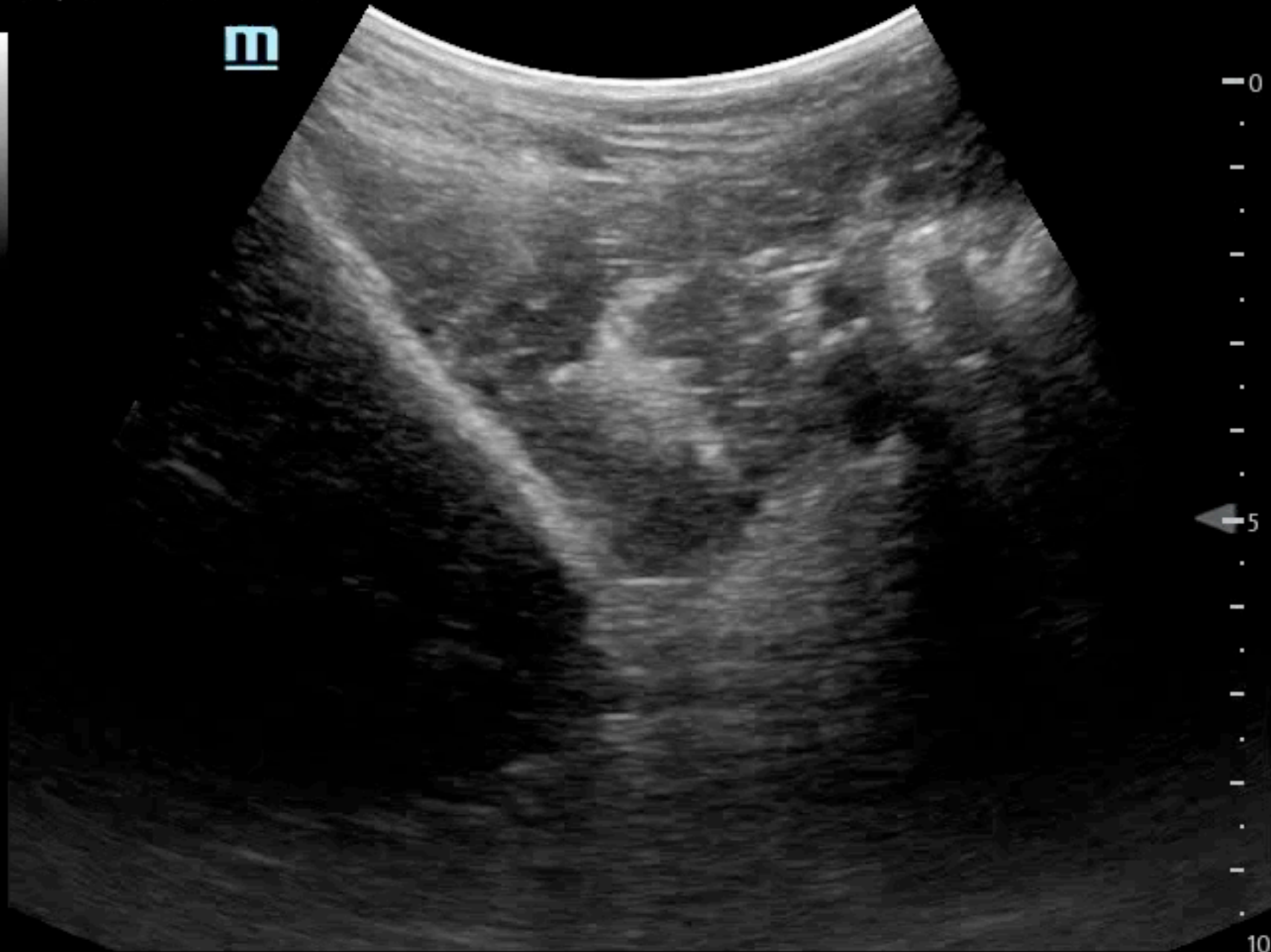

iNeedle

iTouch

0
.
.
.
.
.
.
.
.
5
.
.
.
.
.
.
10

C5-1s

AP 96.6%

MI 1.18

TIS 0.5

B
FH6.0
DR 130
FR 24
D 11.0
G 81
Z 1.10



iNeedle

iTouch

0
.
.
.
.
.
.
.
5
.
.
.
.
.
.
10

C5-1s

AP 96.6%

MI 130

TIS 0.5

B
FH6.0
DR 130
FR 18
D 16.0
G 81
Z 1.10



iNeedle

iTouch

C5-1s

AP 96.6%

MI 130

TIS 0.5

B
FH6.0
DR 130
FR 18
D 16.0
G 81
Z 1.10



iNeedle

iTouch

C5-1s

AP 96.6%

MI 130

TIS 0.5

B
FH6.0
DR 130
FR 18
D 16.0
G 81
Z 1.10



iNeedle

iTouch

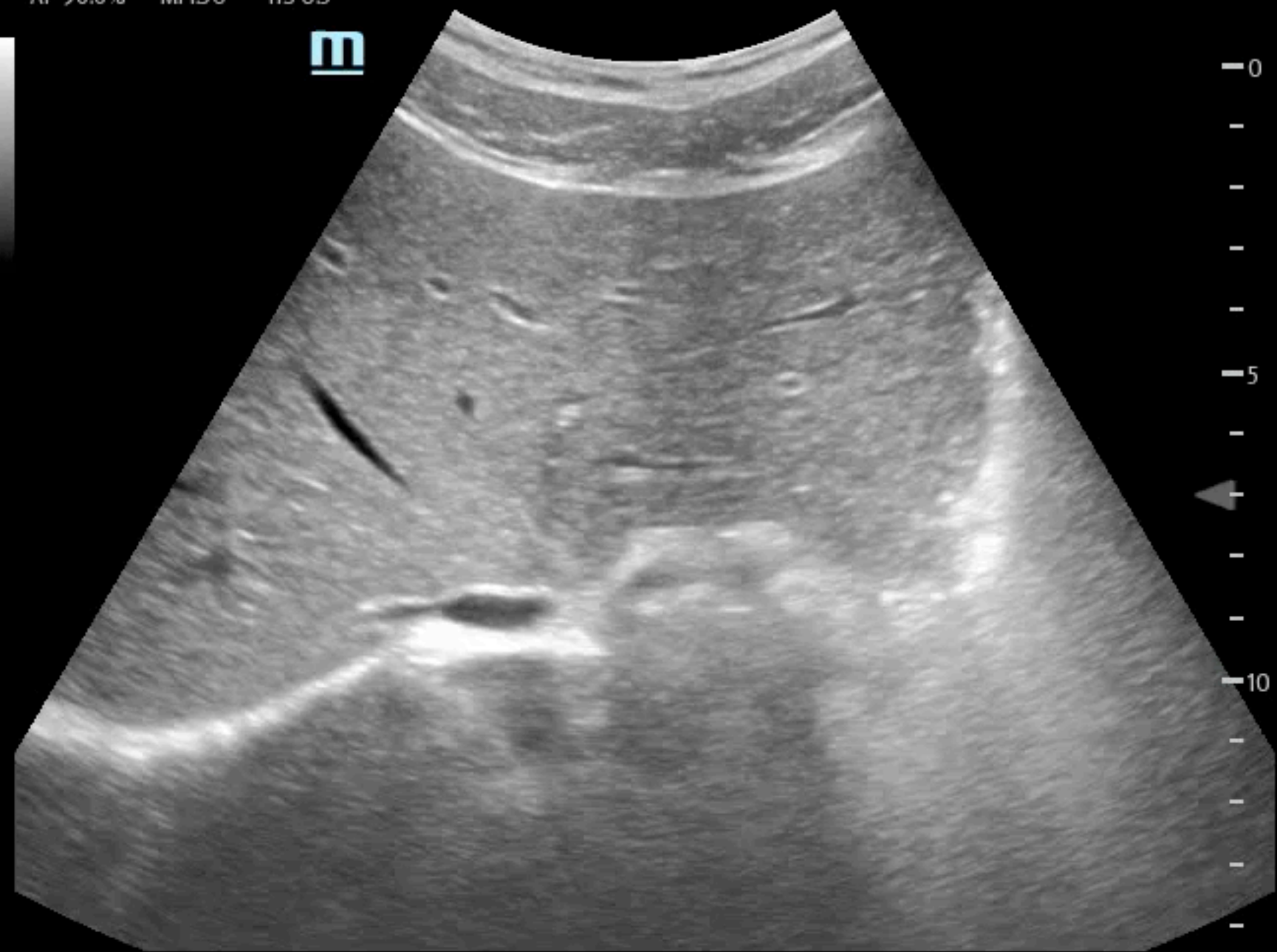

0
-
-
-
-
-
5
-
-
-
-
-
10
-
-
-
-

C5-1s

AP 96.6%

MI 130

TIS 0.5

B
FH6.0
DR 130
FR 18
D 16.0
G 81
Z 1.10



0
-
-
-
-
-
5
-
-
-
-
10
-
-
-
-

iNeedle

iTouch

C5-1s

AP 96.6%

MI 130

TIS 0.5

B
FH6.0
DR 130
FR 18
D 16.0
G 81
Z 1.10

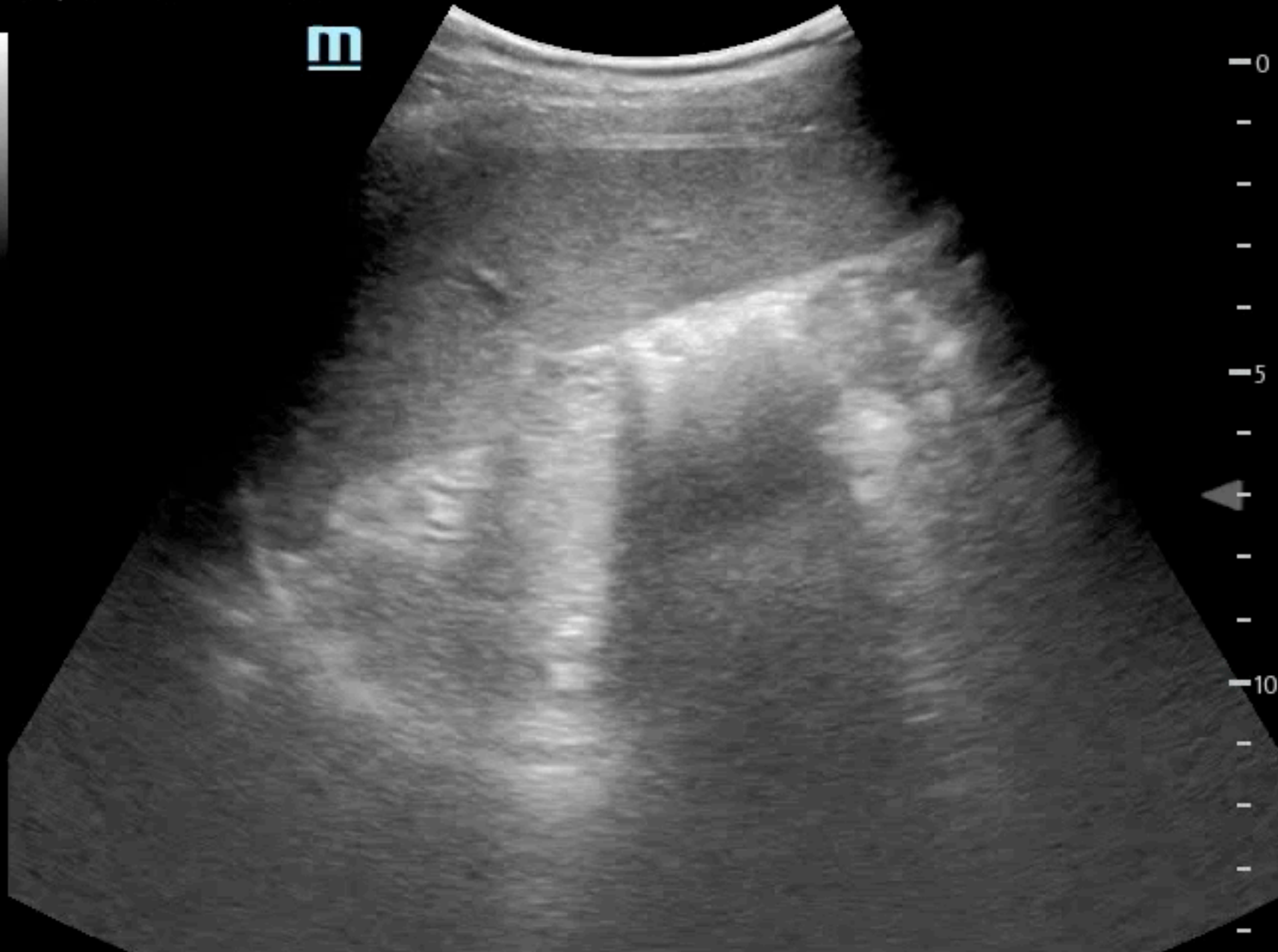

iNeedle

iTouch

C5-1s

AP 96.6%

MI 130

TIS 0.5

B
FH6.0
DR 130
FR 18
D 16.0
G 81
Z 1.10



iNeedle

iTouch

C5-1s

AP 96.6%

MI 134

TIS 0.5

B

FH6.0
DR 130
FR 17
D 17.0
G 40
Z 1.10



iNeedle

iTouch

50F, L chest pain, fever

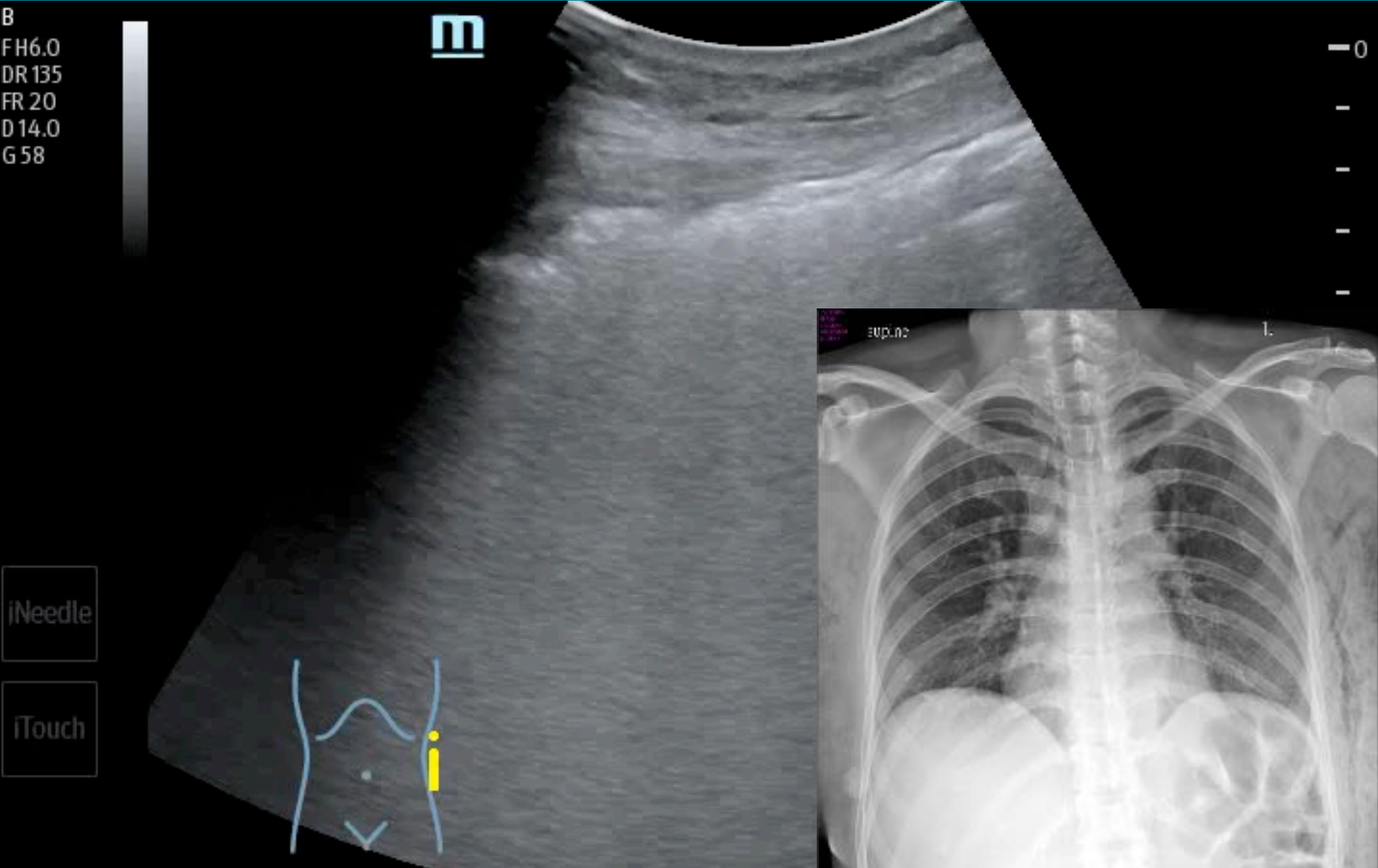

52M, RUQ pain, your diagnosis ?

Abd Gen2
C5-1
31 Hz
17.0cm

2D

HGen
Gn 86
C 56
3/3/3



POCUS

for

Acute

ABDOMEN

A for aorta

B for biliary

D for diaphragm

O for bowel obstruction

M for moving fluid & air

E for ectopic pregnancy

N for nephropathy



64M,
左下腹痛
1小時
冒冷汗
結石病史

PR 117
BP 88/62

腰痛+冒冷汗，
我的病人可能是
主動脈瘤破裂？





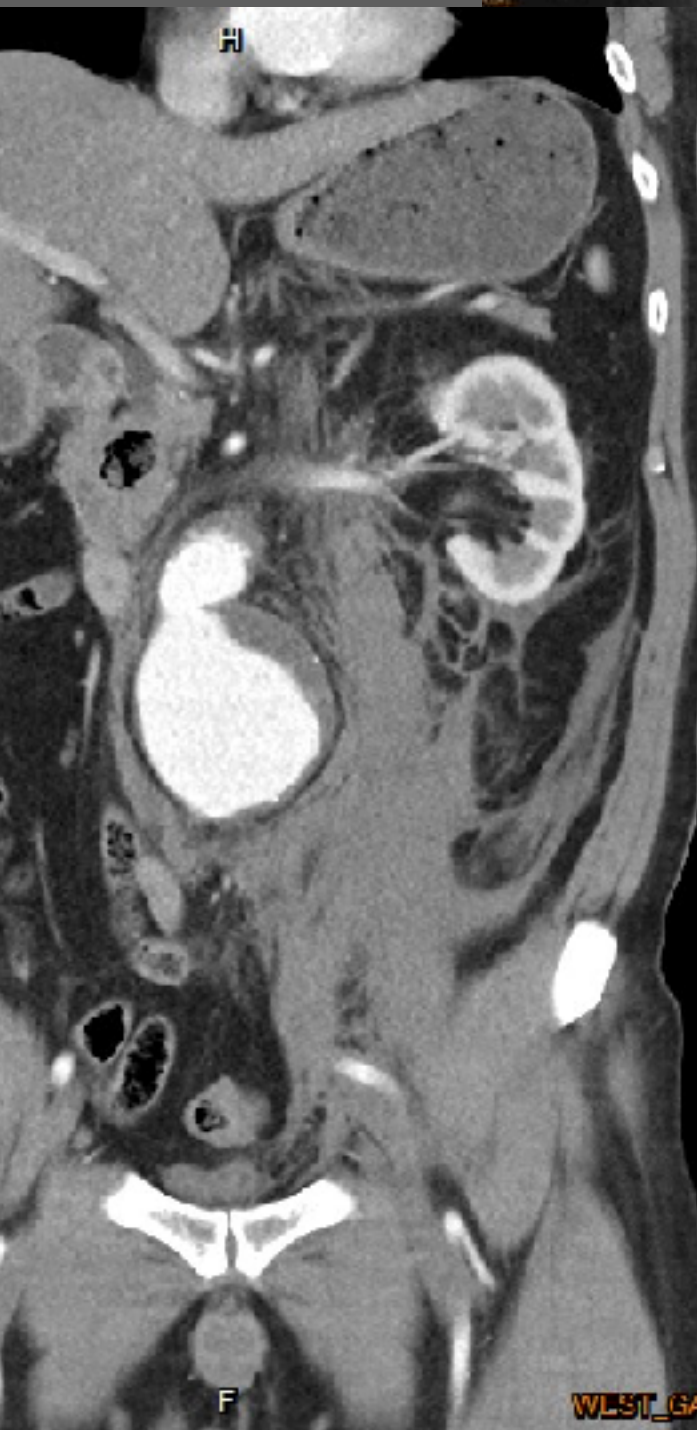

ABDOMEN

A for AAA

3_{cm}

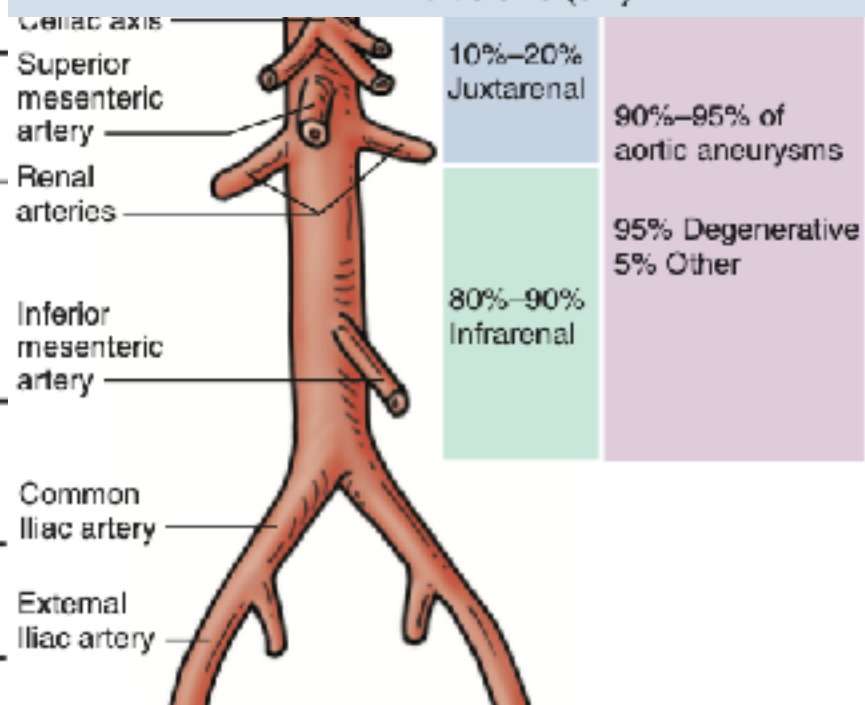
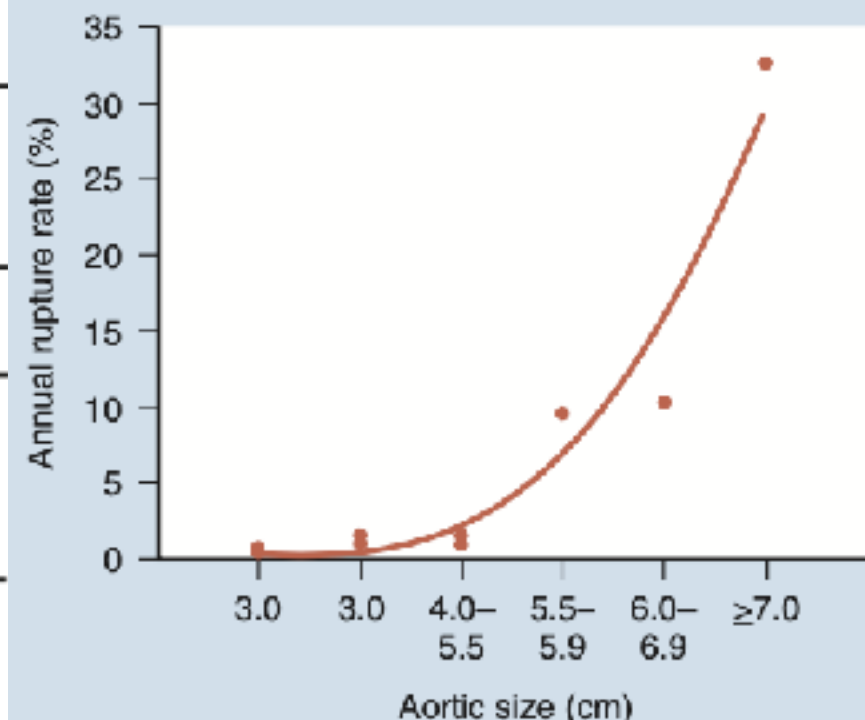
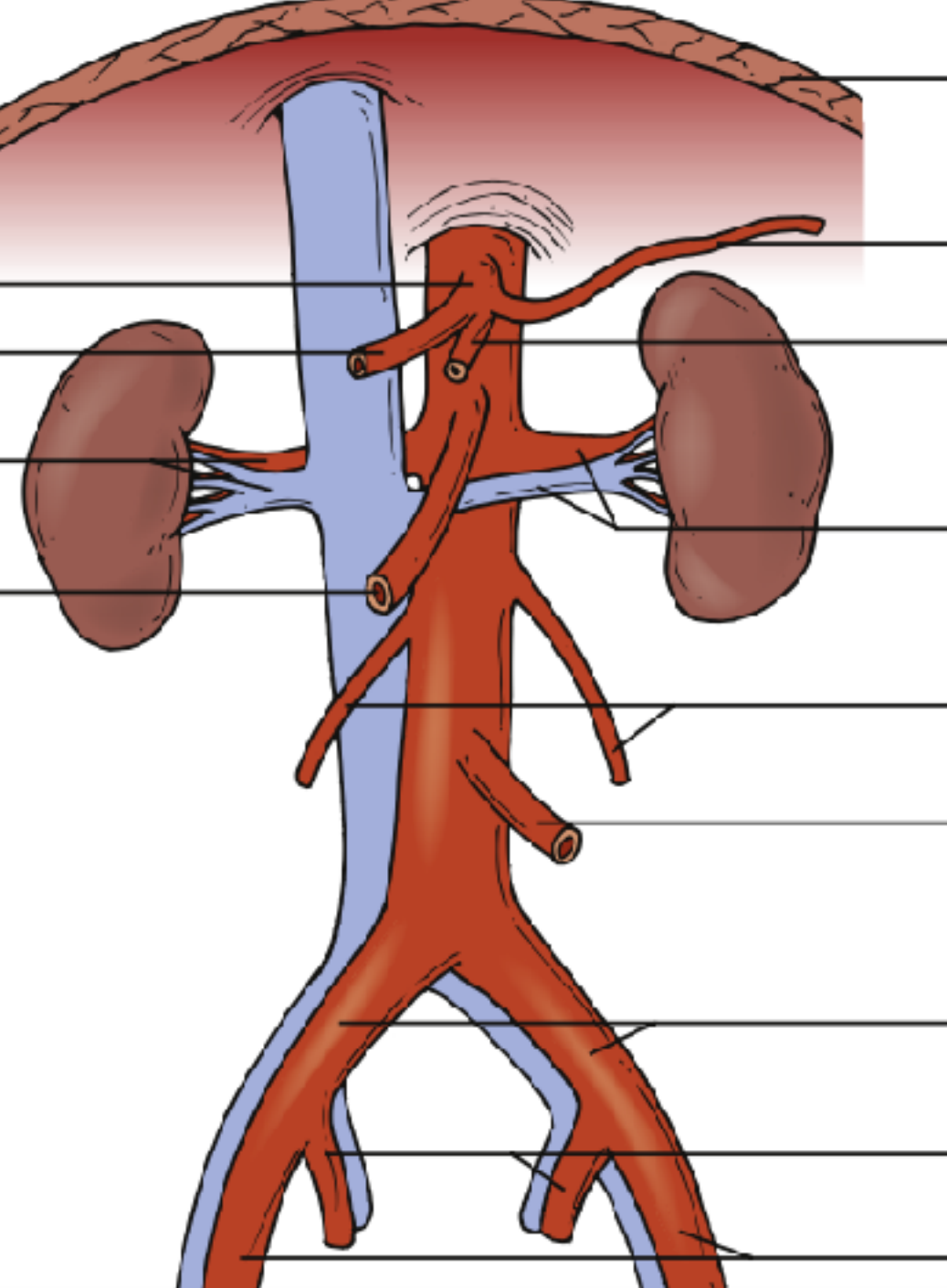

Abdominal aorta

Abd Gen
C5-1
42 Hz
11.0cm

2D

HGen
Gn 66
C. 56
3 / 3 / 3



Ⓡ
P R
1.8 3.6

11.0cm

Abdominal aorta

Abd Gen
C5 1
45 Hz
10.0cm

2D
HGen
Gn 60
C 56
3 / 3 / 3



G
P R
1.8 3.6

10.0cm

AAA



3 cm

> 50 y/o
Syncope
Hypotension
ABD/Flank/Back/Groin

Sensitivity **97.5-100%**
Specificity **94.1-100%**

Eyeballing

Abd Gen
C5-1
34 Hz
15.0cm

2D
HGen
Gn 5/
C 56
3/3/3

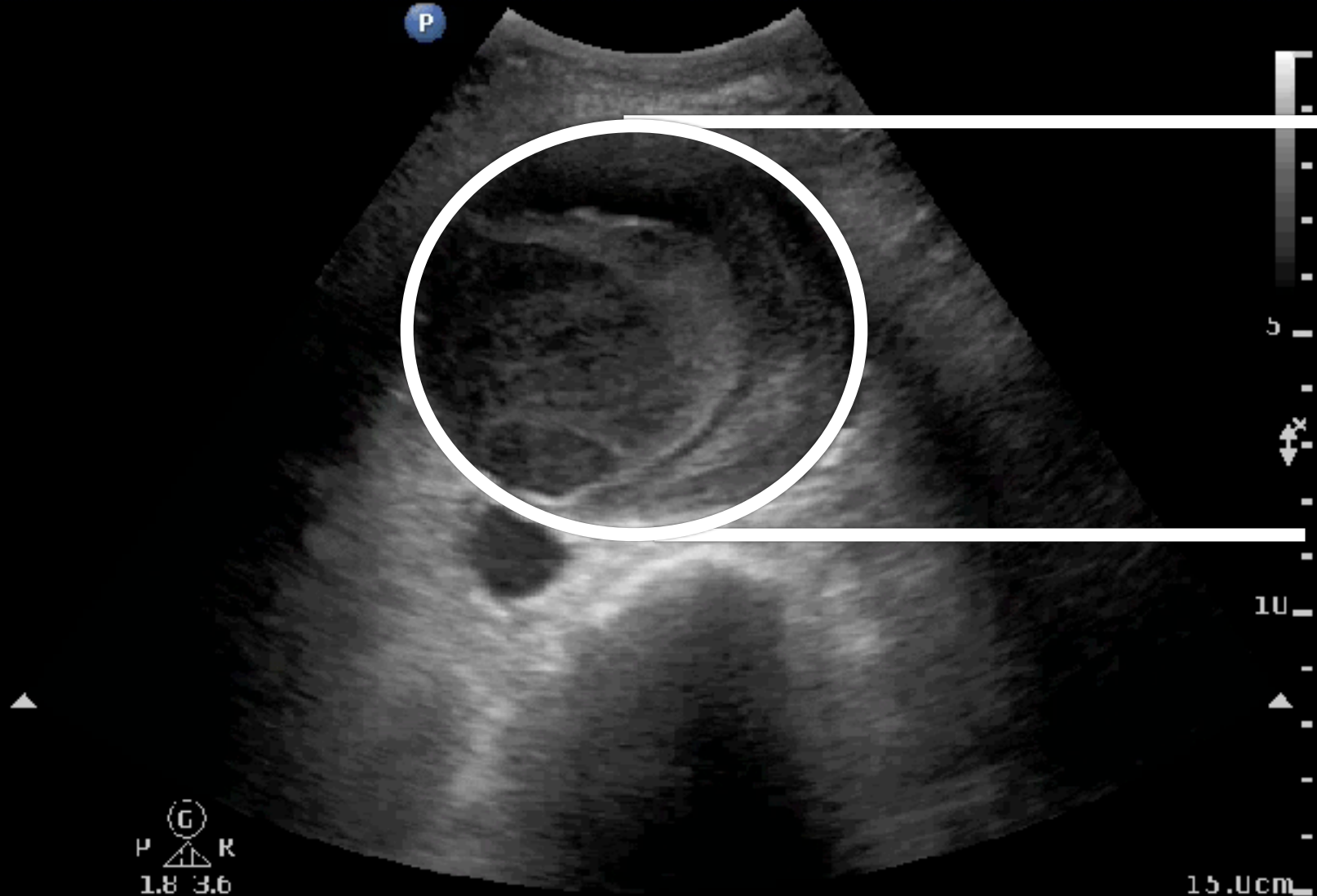

A for AAA, not for rupture

POCUS Academy©ChenKC

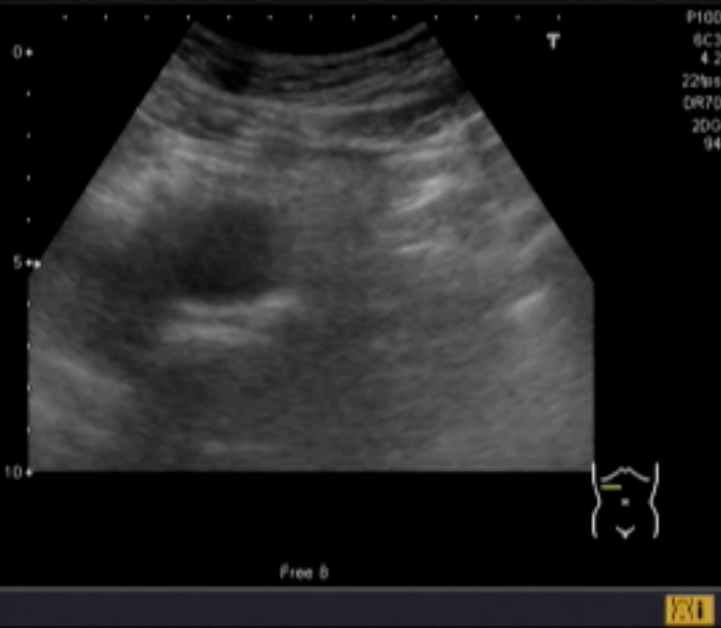

A

POCUS Academy©ChenKC



B

Echo for AAA (3~5cm)

Not for rupture

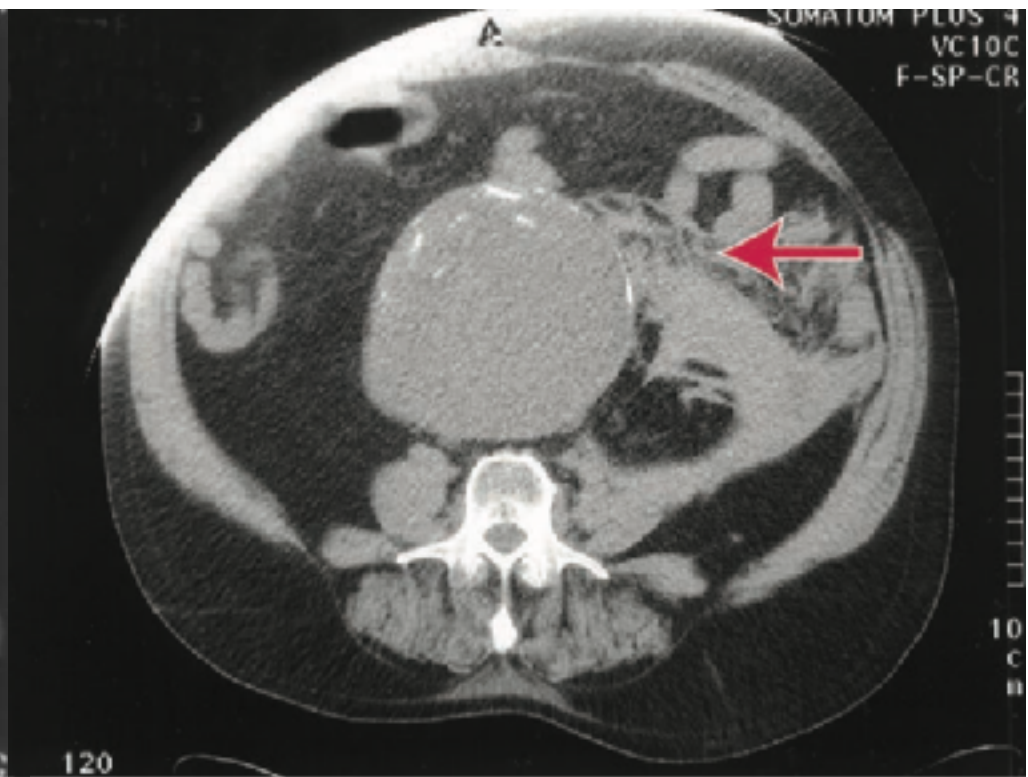
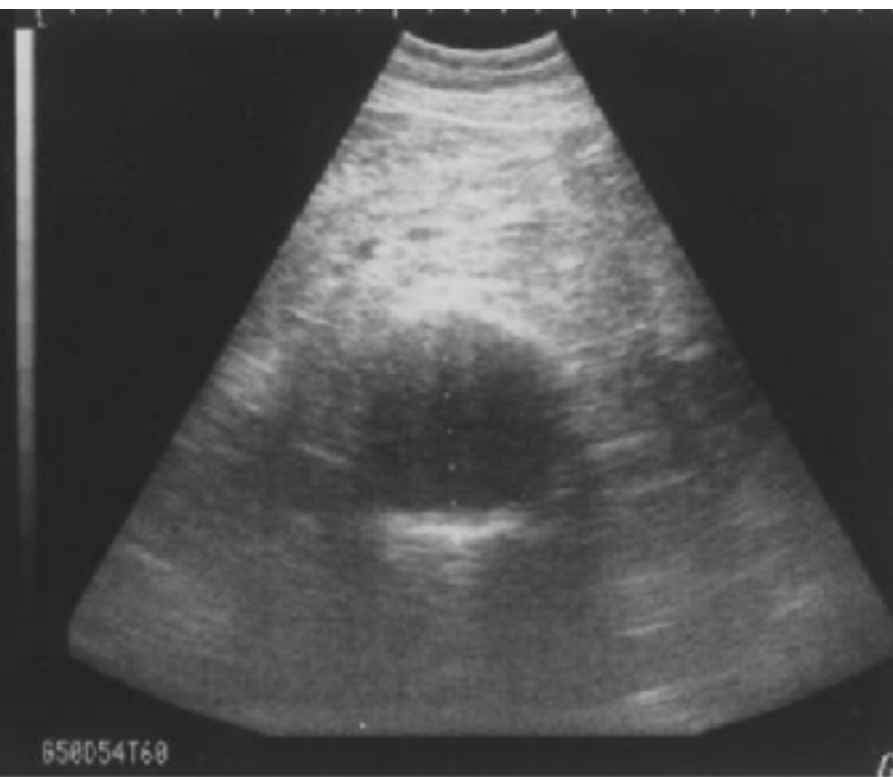

63M, chest/abd pain & low BP

Aortic dissection

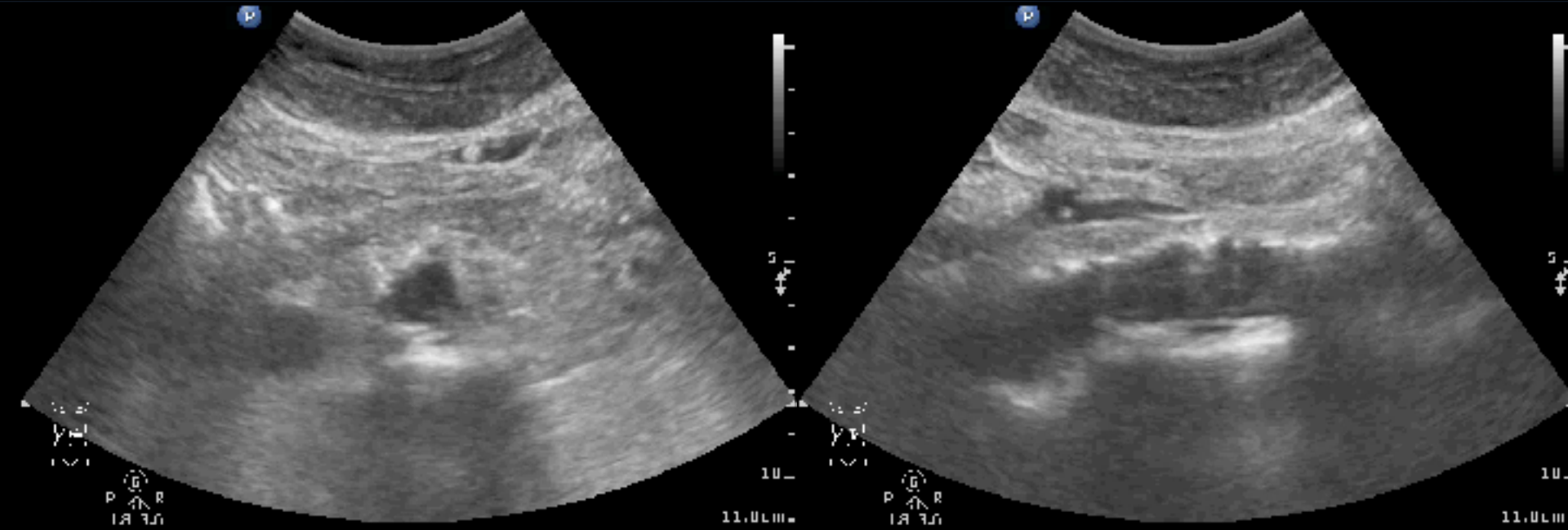

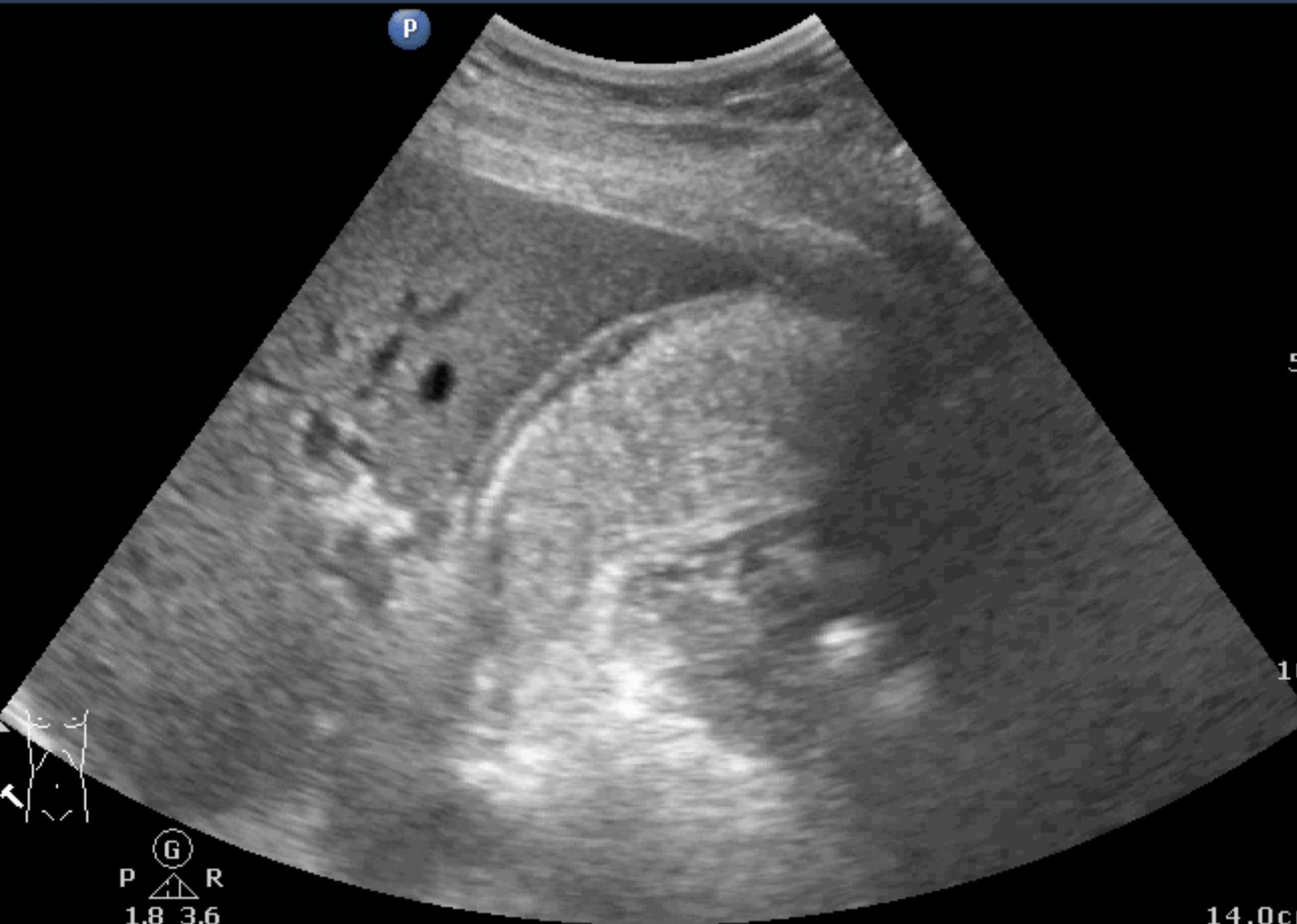

P

T

G

P R

1.8 3.6

14.0c

ABDOMEN

B for GB stone & dilatation

3 mm 7 mm 11 mm

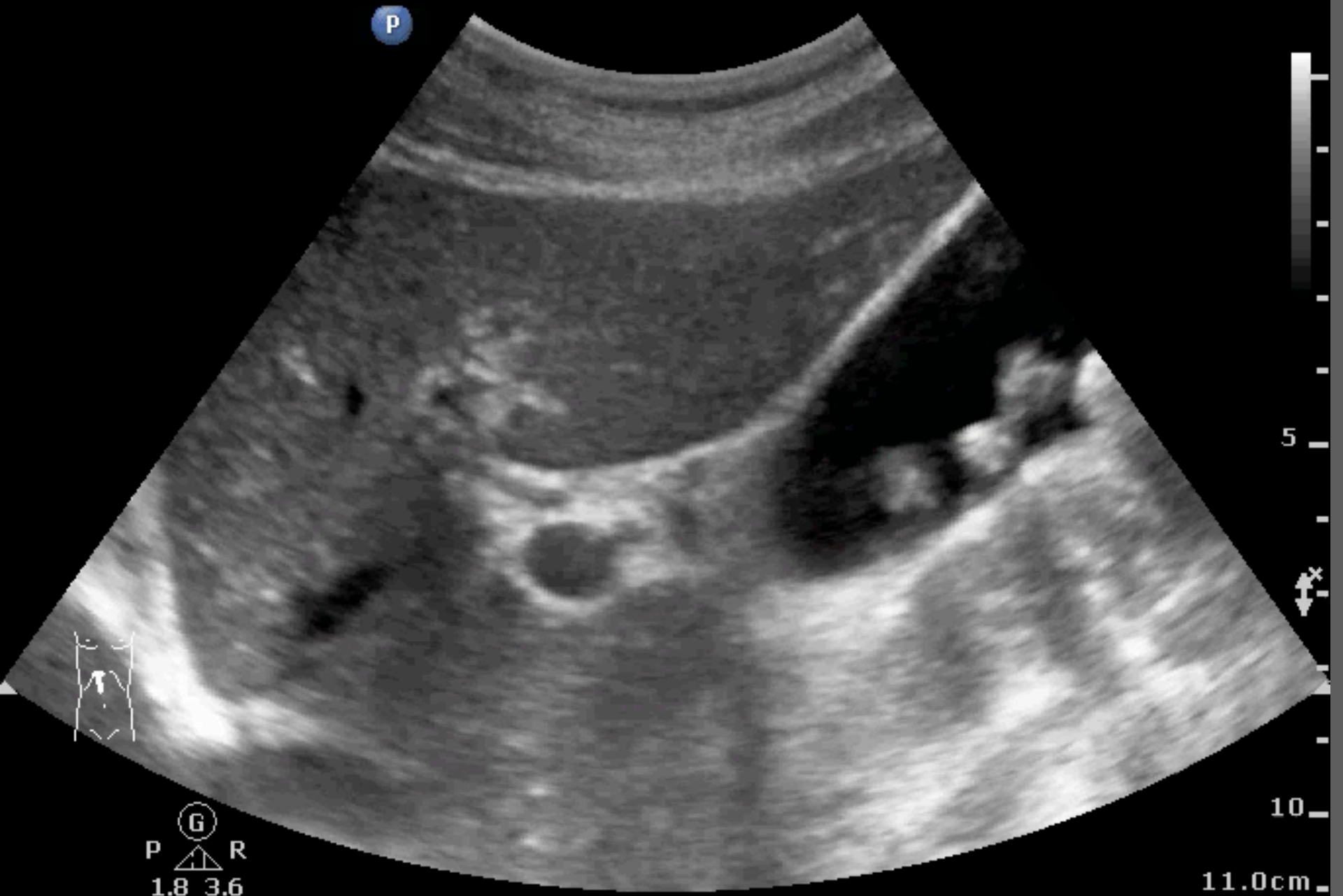

P

5

10

11.0cm



G
P R
1.8 3.6

P



5

4

10



13.0cm

45M, RUQ pain & fever

Abd Gen2
C5-1
34 Hz
15.0cm

2D
HGen
Gn 100
C 56
3/3/3

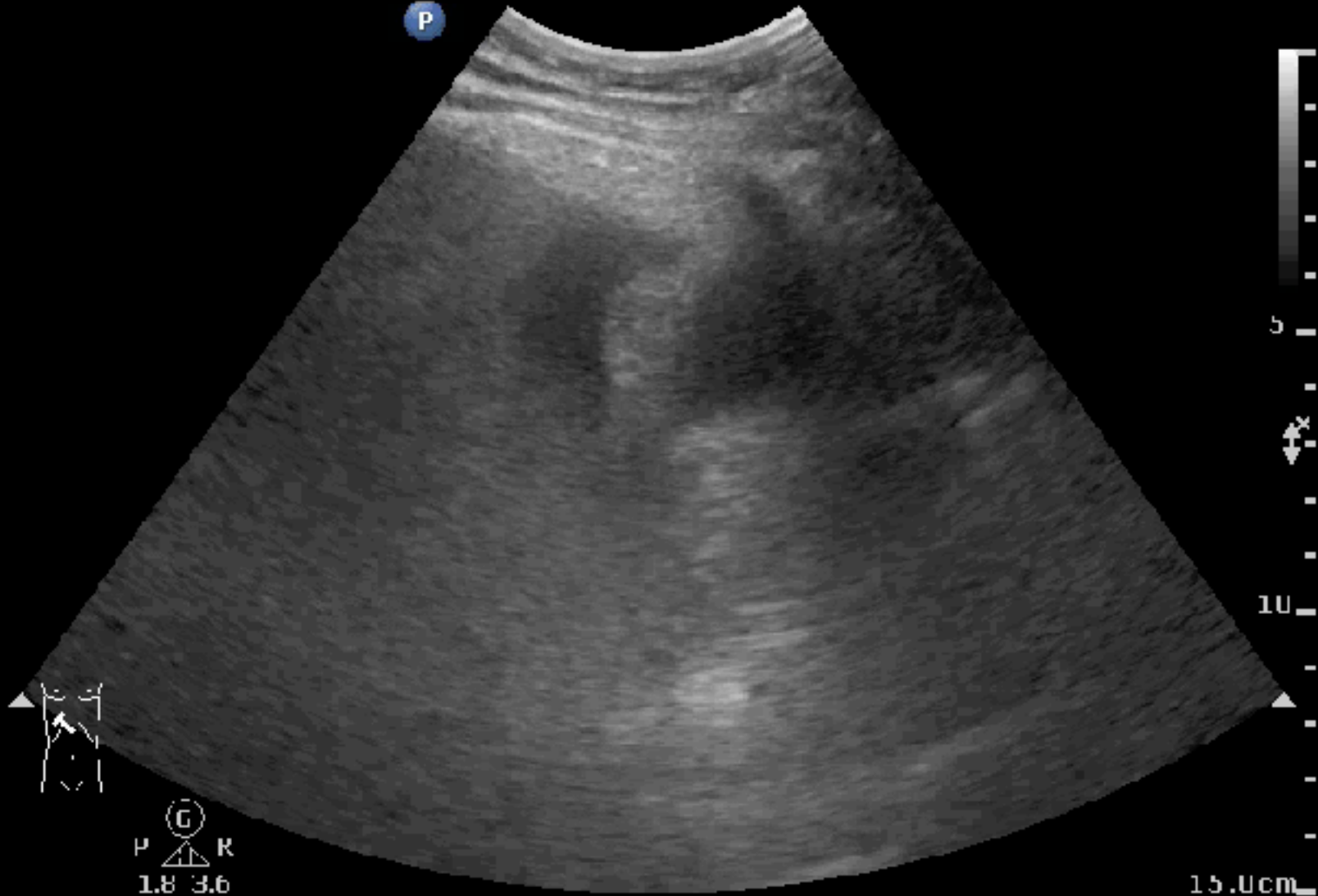

Acute calculous cholecystitis

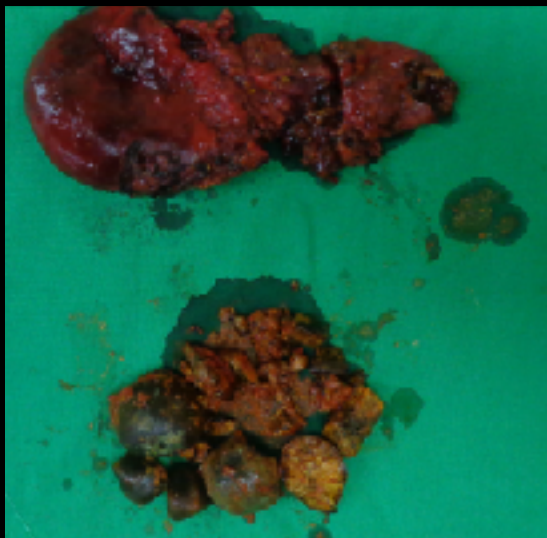

76F, Fever & Chills

Abd Gen2
C5-1
32 Hz
16.0cm

2D
HGen
Gn 100
C. 56
3/3/3



CBD dilatation & stone

Abd Gen2
C5-1

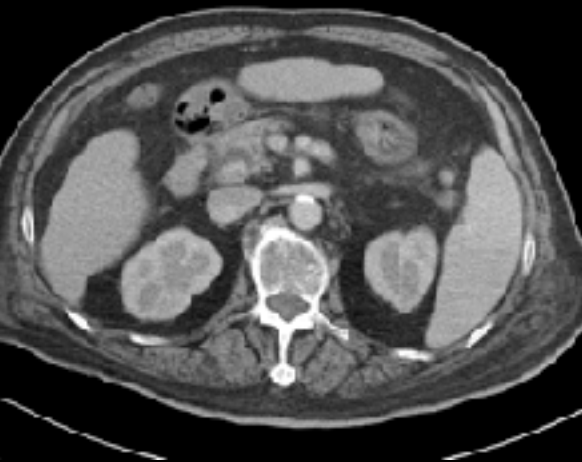
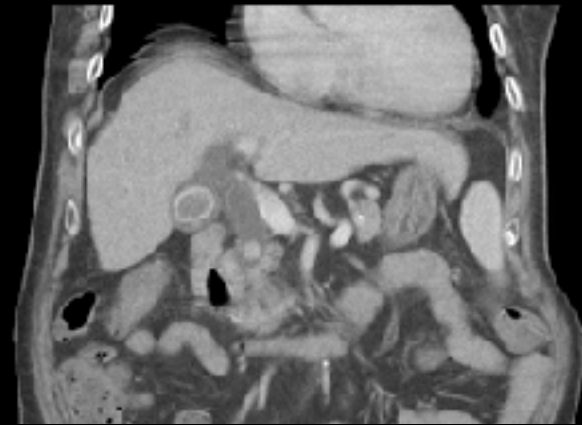

CBD stone



73M, chest/abd pain & SOB

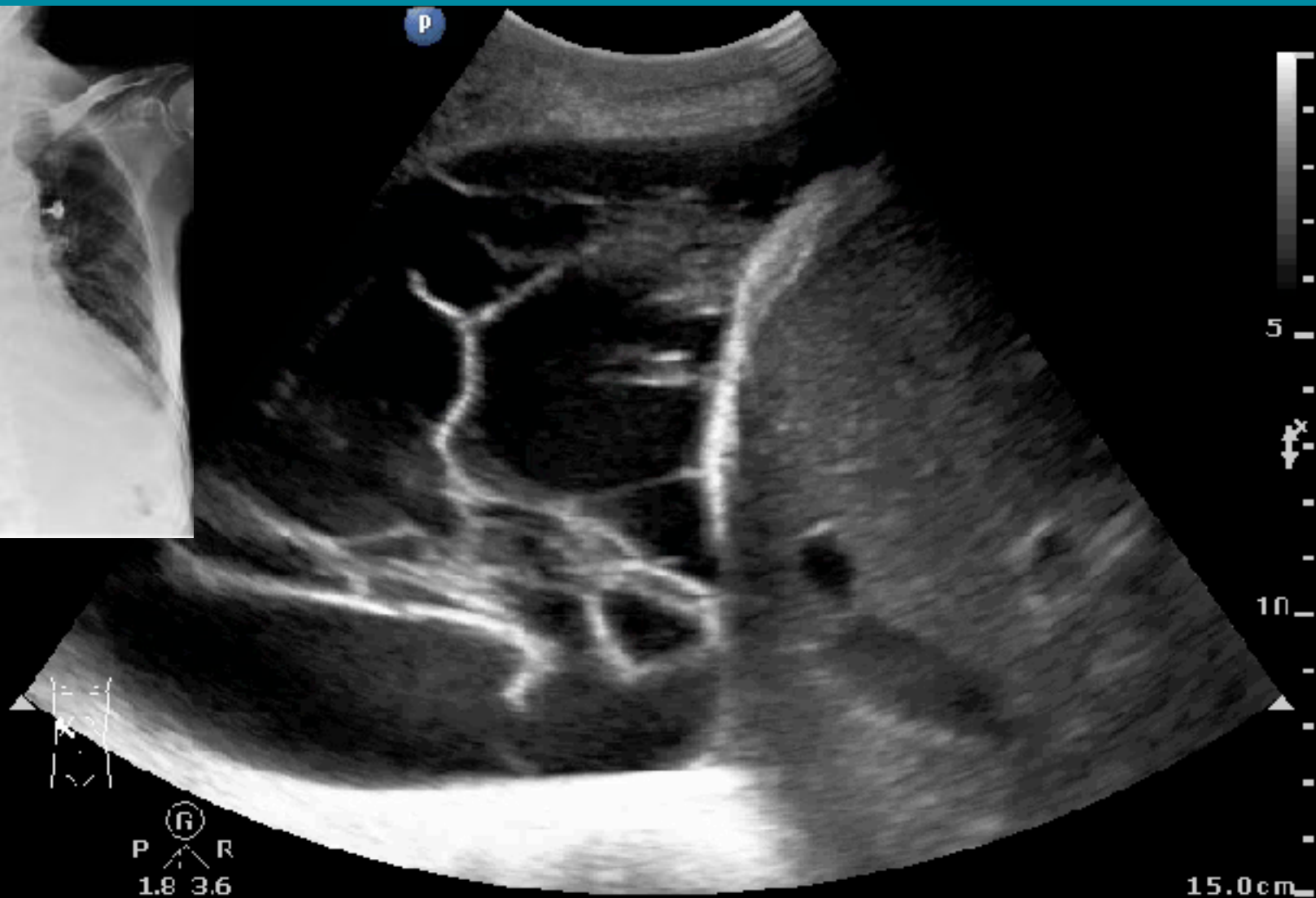

ABDOMEN

D for diaphragm

Outsider

45M, LUQ pain

Abd Gen
C5-1
31 Hz
17.0cm

2D
HGen
Gn 100
C. 56
3/3/3

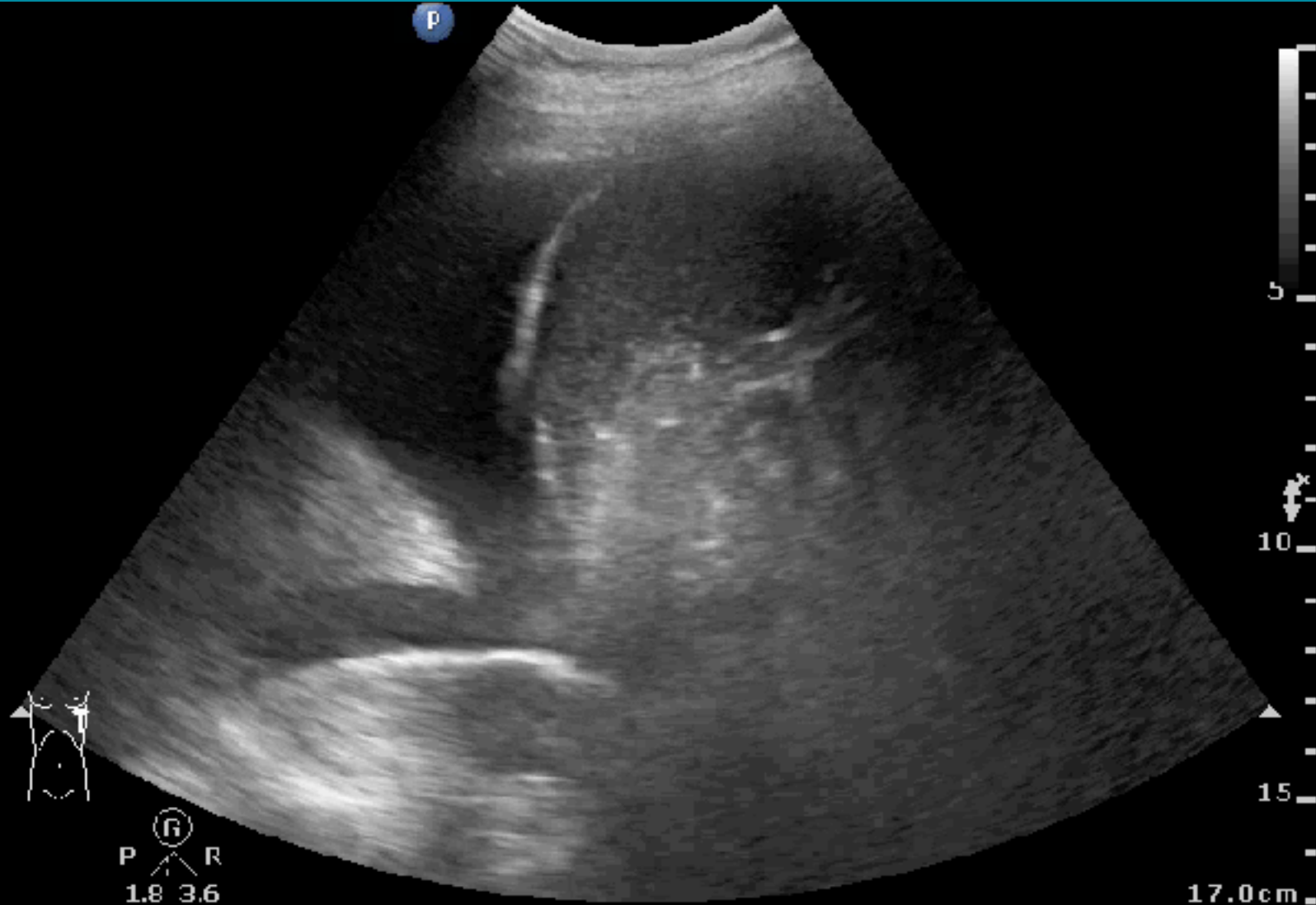

PN & parapneumonic effusion



88F, diffuse abdominal pain



88F, diffuse abdominal pain

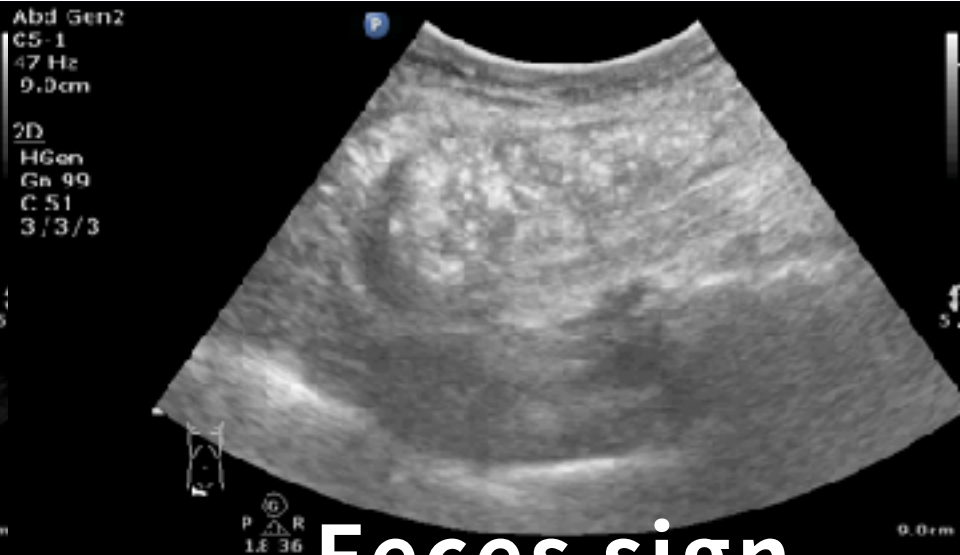
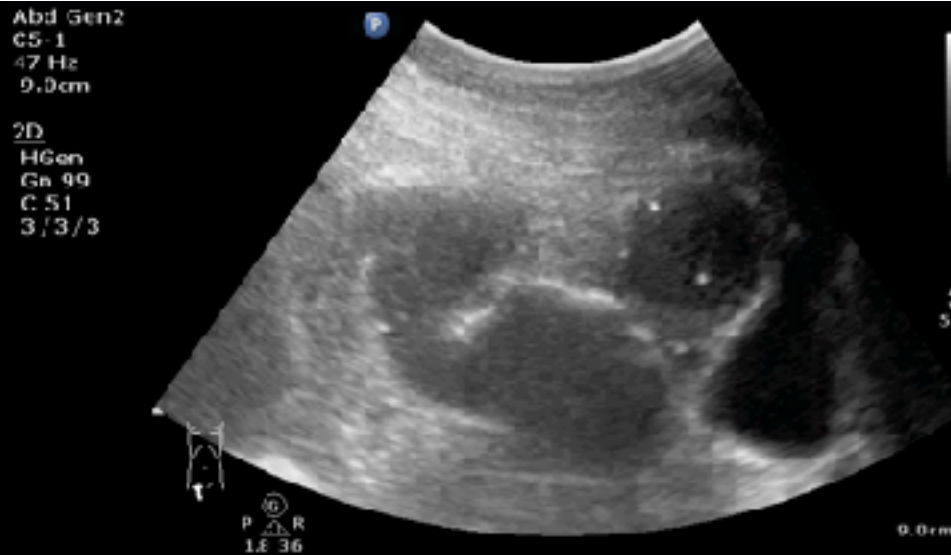

Feces sign

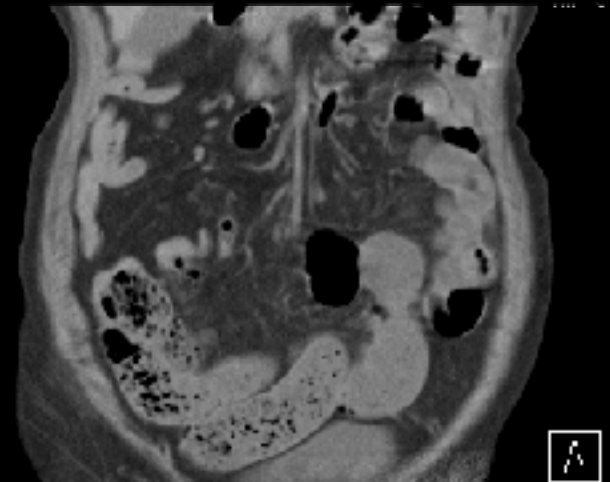
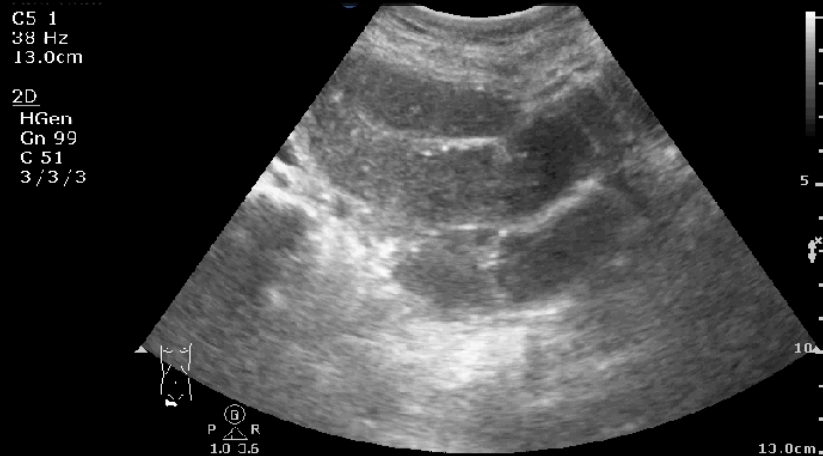

ABDOMEN

O for obstruction
(SBO & Intussusception)

3
cm

5
cm

X光要開【對】的條件才有用啊

X-ray for SBO
Sen 75%
Spe 66%



Echo for SBO
Sen 87%
Spe 81%

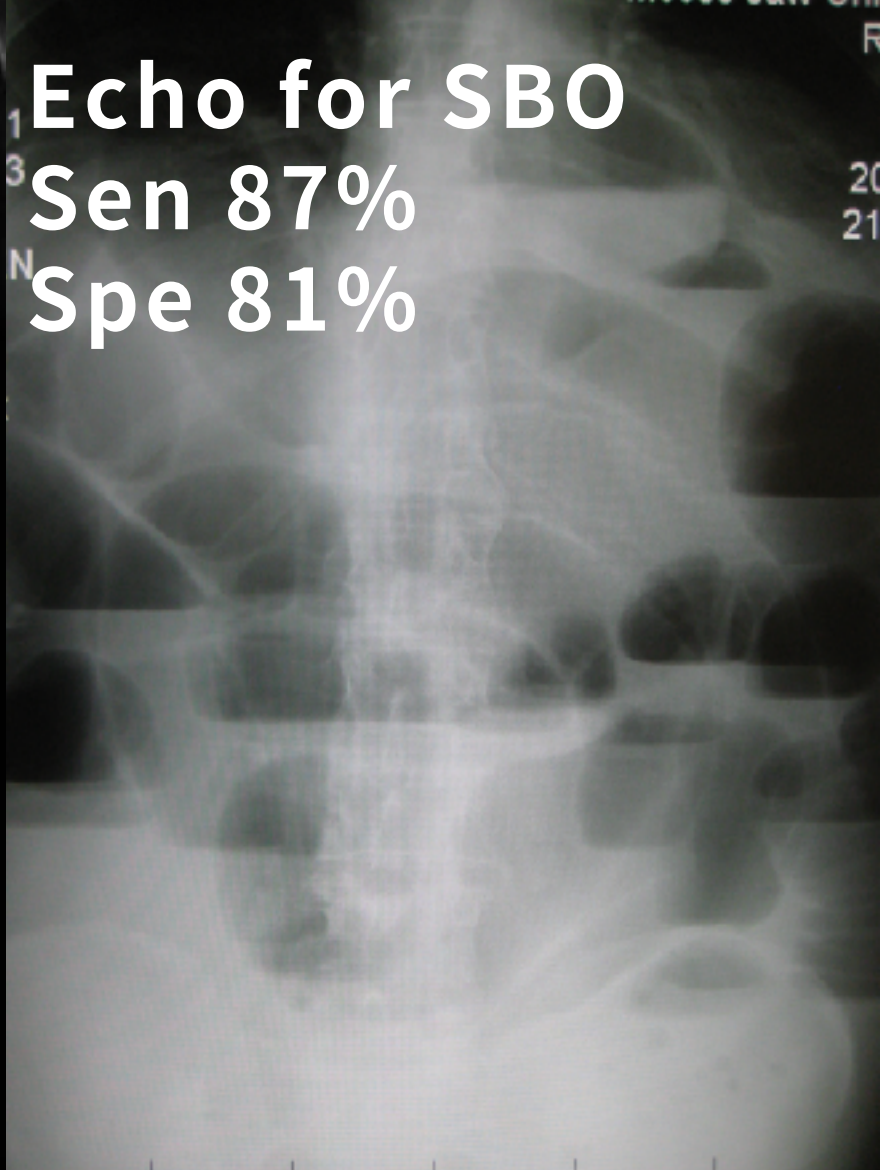

F/31, ABD pain & vomiting for 2Ds

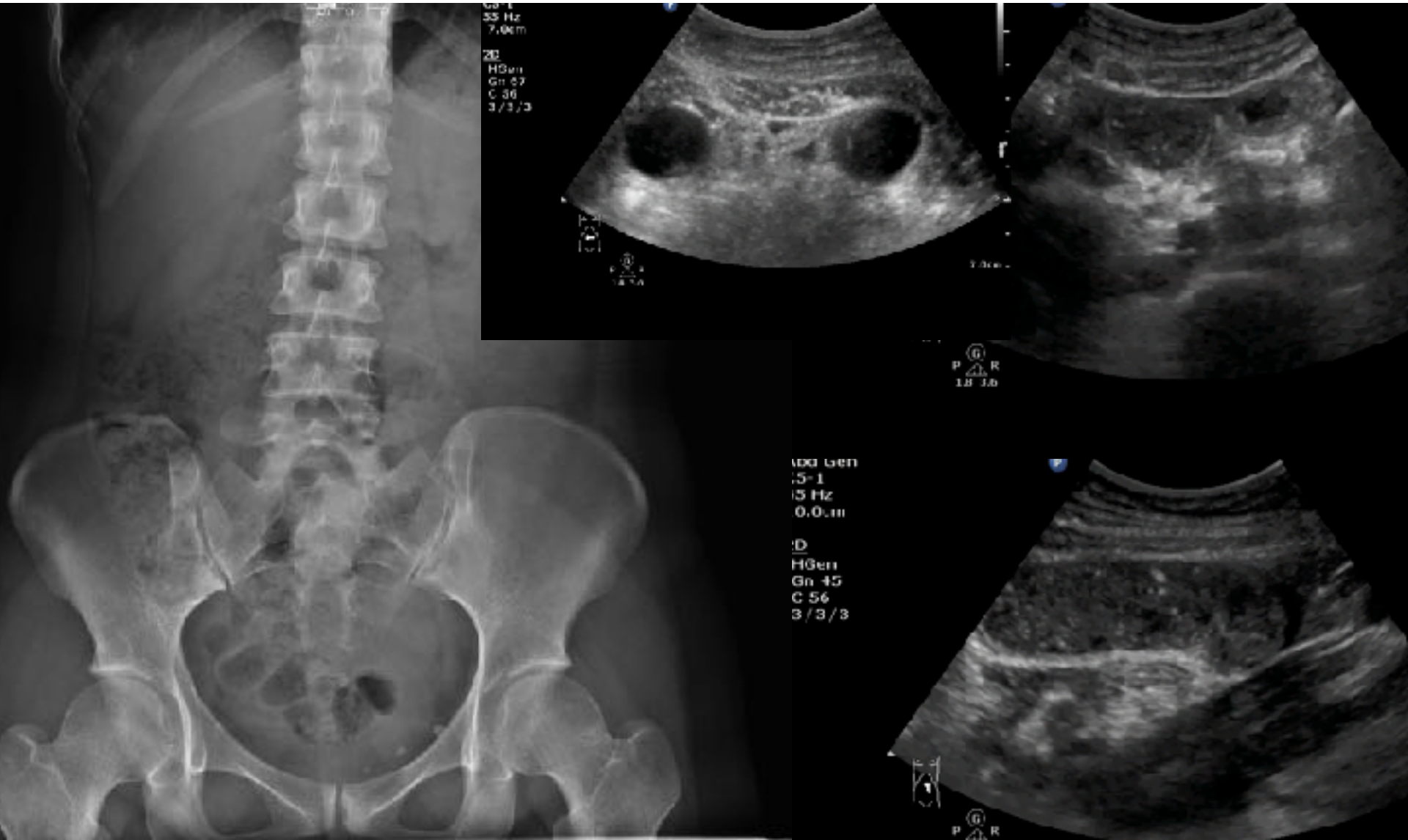

POCUS is useful for gasless ileus

壁厚
腹水
蠕動

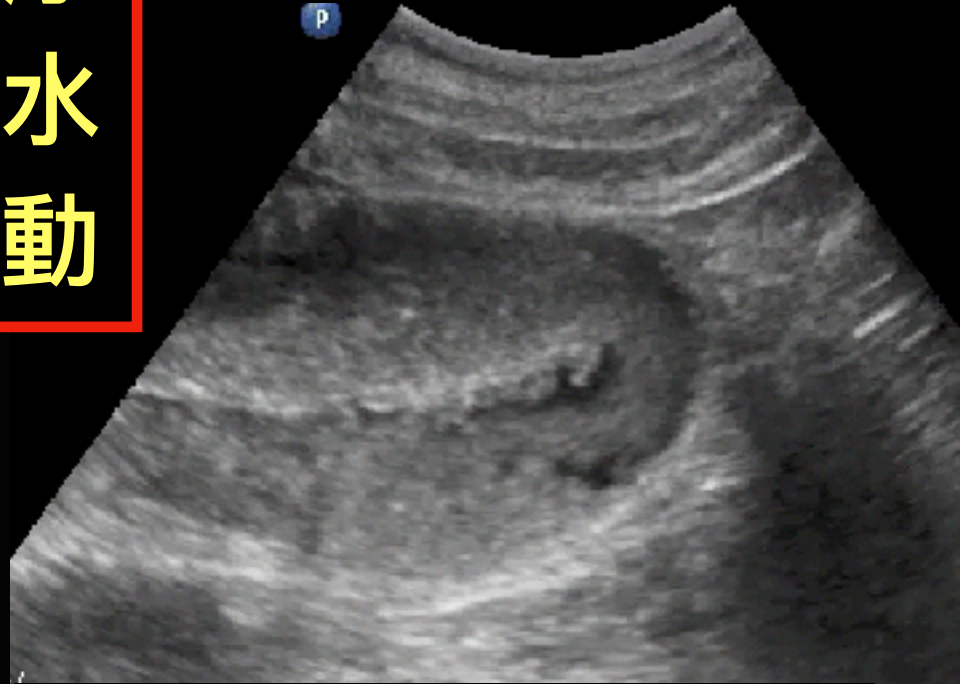

To-and-fro movement
Keyboard sign
Tanga sign

Small Bowel Obstruction

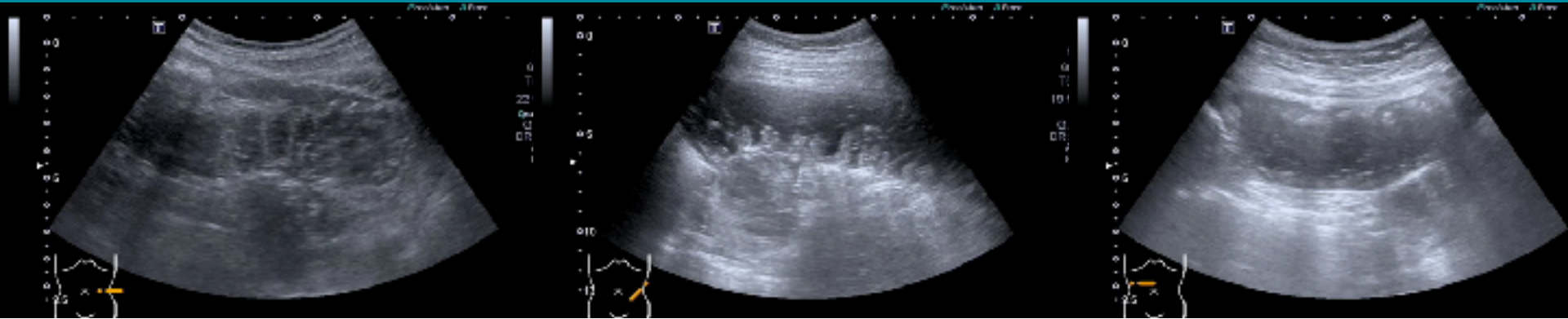

To & Fro

Keyboard

String-of-beads



R

R

ancing

TAKE-HOME MESSAGE

For trained operators, ultrasonography possesses sensitivity and specificity comparable to that of abdominal computed tomography (CT) for the diagnosis of small bowel obstruction.

US for SBO diagnosis **LR + >20**起跳

Ultrasonographic Diagnosis of SBO	Specificity (95% CI)	Sensitivity (95% CI)	+LR (95% CI)	-LR (95% CI)	SROC AUC (95% CI)
Overall	0.97 (0.88–0.99)	0.92 (0.89–0.95)	27.5 (7.7–98.4)	0.08 (0.06–0.11)	0.96 (0.94–0.97)
ED	0.96 (0.86–0.99)	0.93 (0.89–0.95)	21.1 (6.5–68.9)	0.08 (0.05–0.12)	0.96 (0.94–0.97)
Non-ED	0.99 (0.60–1.00)	0.92 (0.85–0.96)	70.8 (1.5–3279.7)	0.08 (0.05–0.15)	0.96 (0.94–0.98)

CI, Confidence interval; +LR, positive likelihood ratio; -LR, negative likelihood ratio; SBO, small bowel obstruction; SROC, summary receiver operating characteristic; AUC, area under the curve.

Intussusception

小孩優先找右上腹

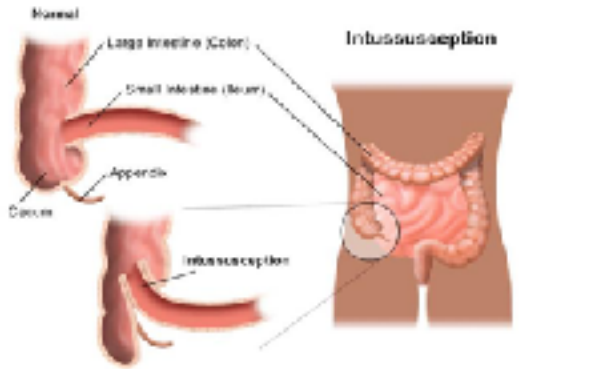

Ileum "telescopes" inside ascending colon, obstructing passage of intestinal contents.

Bleeding → "Currant jelly stools"

Blood vessels become trapped between layers; blood flow decreases.

Edema

Strangulation of bowel

Gangrene, sepsis, shock

Death

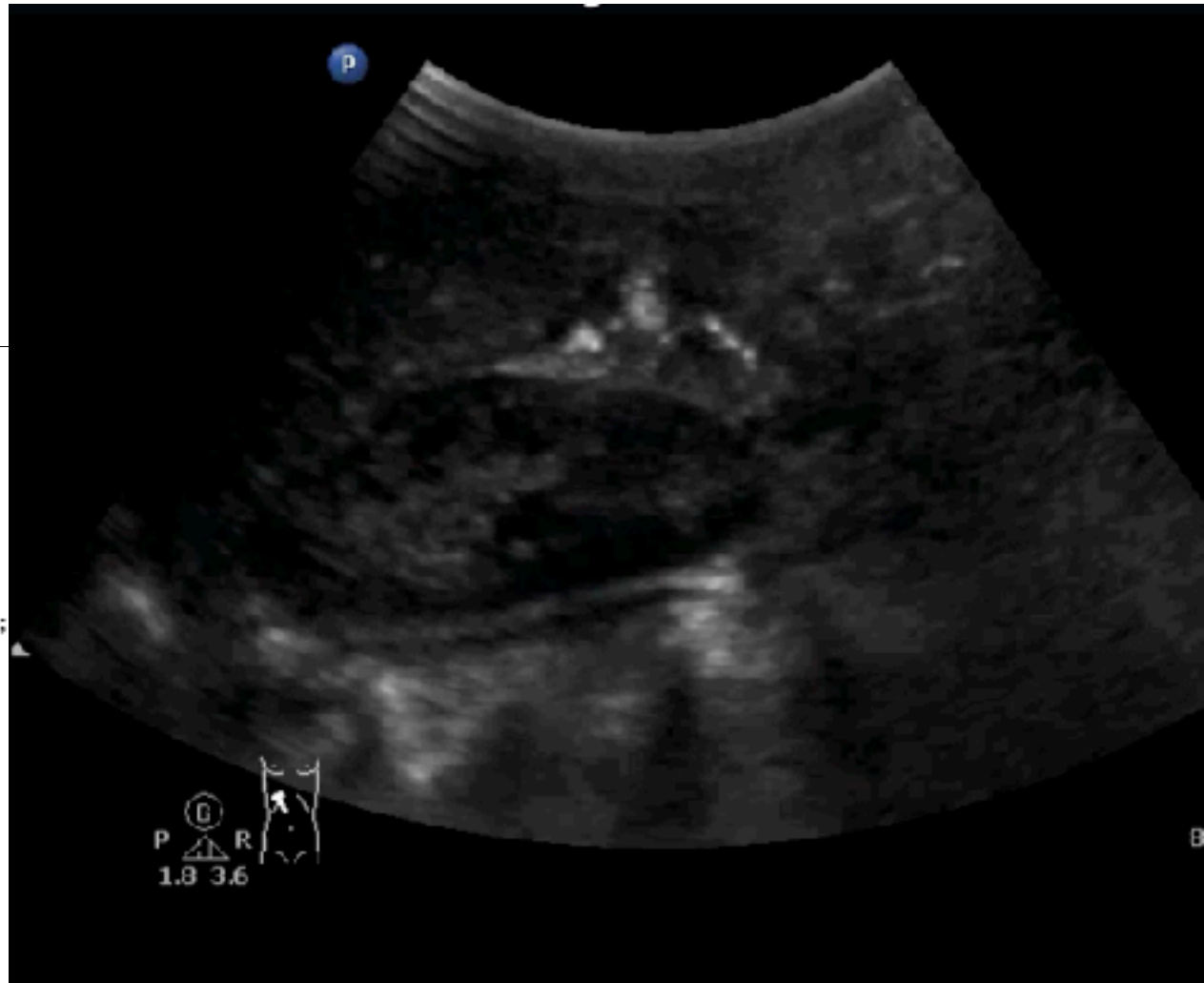

7個月大男童，間歇性溢奶

間歇性或周期性都要小心

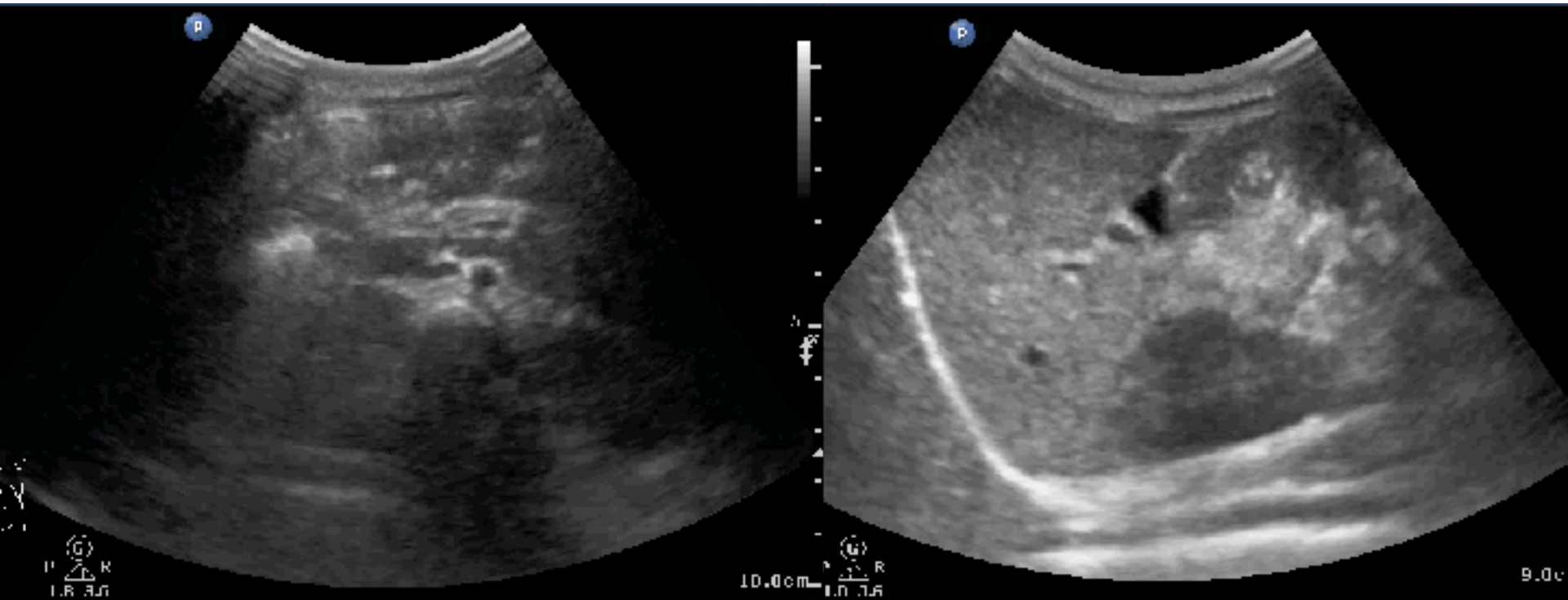

80F, diffuse abdominal pain

Abd Gen2
C5-1
32 Hz
16.0cm

2D

HGen
Gn 90
C 56
3/3/3

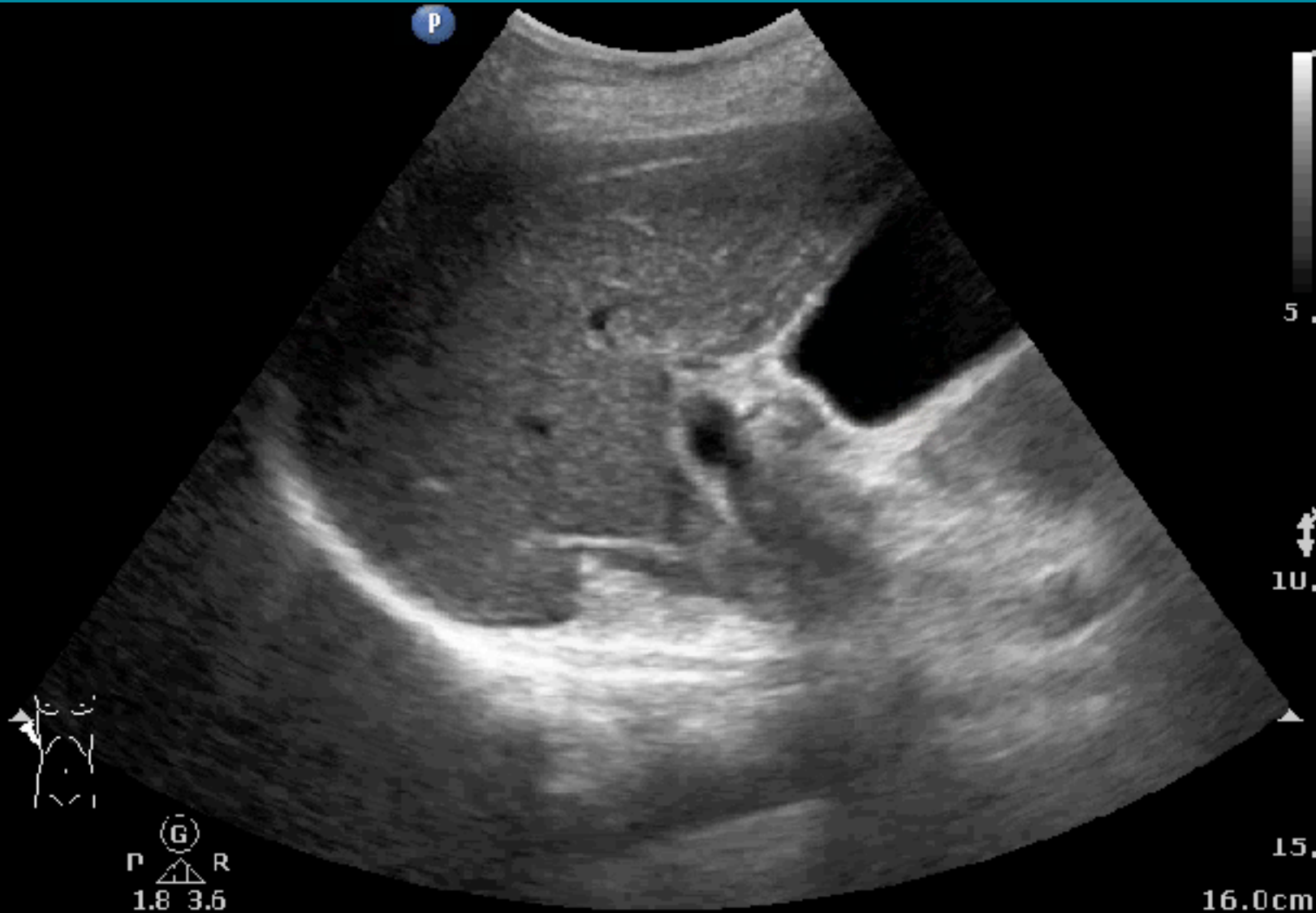

15.
16.0cm

ABDOMEN

M for moving fluid or air

FAST / Liver surface

80F, diffuse abdominal pain

Abd Gen2
C5-1
17 Hz
9.0cm
PD
HGen
Ch 100
C 56
3/3/3

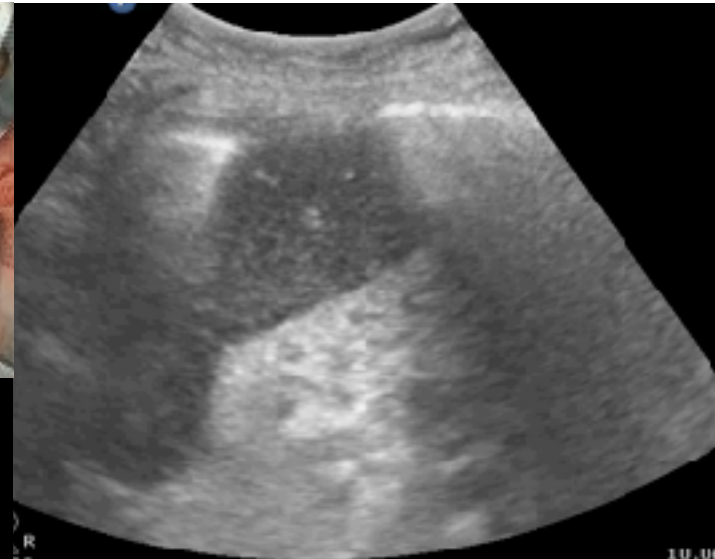

Scissors maneuver

C5-1
17 Hz
9.0cm
PD
HGen
Ch 100
C 56
3/3/3



有亮度的腹水
腸壁異常變厚
脂肪變亮變硬

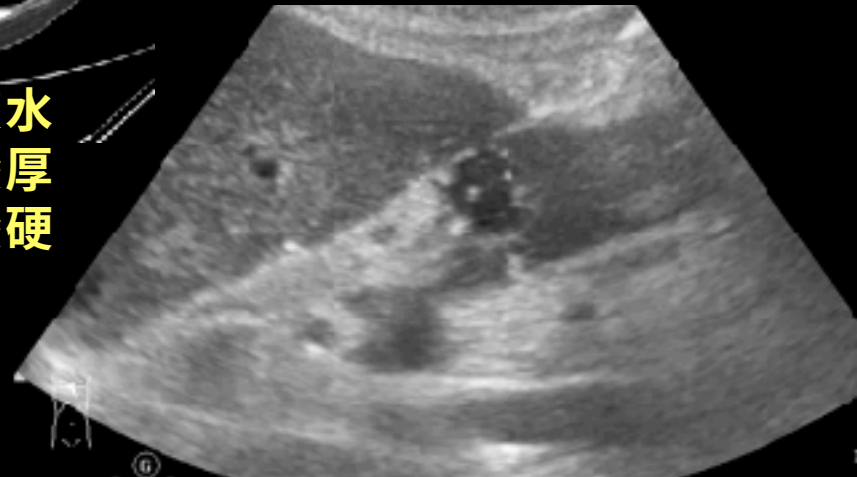

Dirty ascites: 水往下流

Around liver



Paracolic gutter



Pelvis

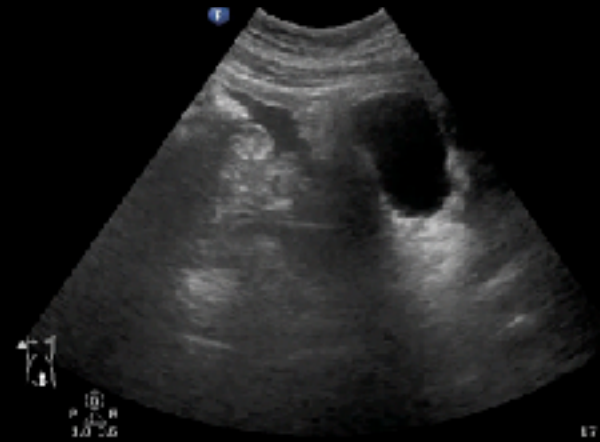

FAST倒三角是最基本的

Free air: 往上找

Liver surface



Curtain sign

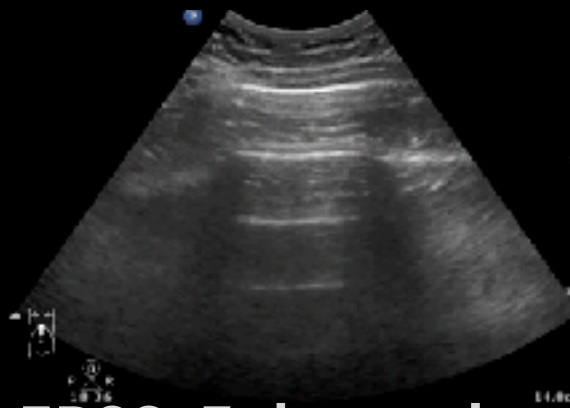

EPSS



EPSS: Enhanced peritoneal strip sign

游離氣存在界面變亮
跟肺部的氣胸一個樣
不要忘了可以壓一壓

1

T

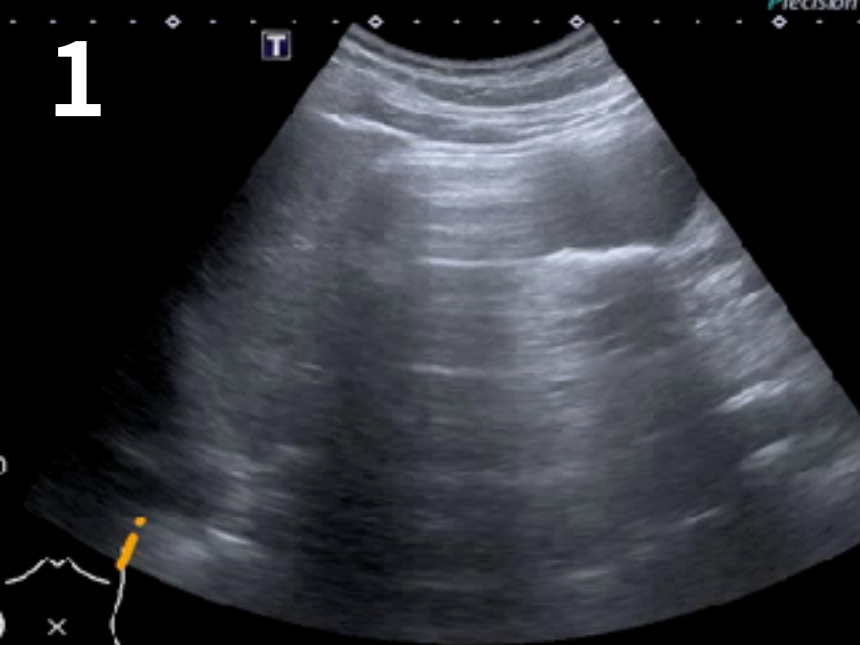

2

T

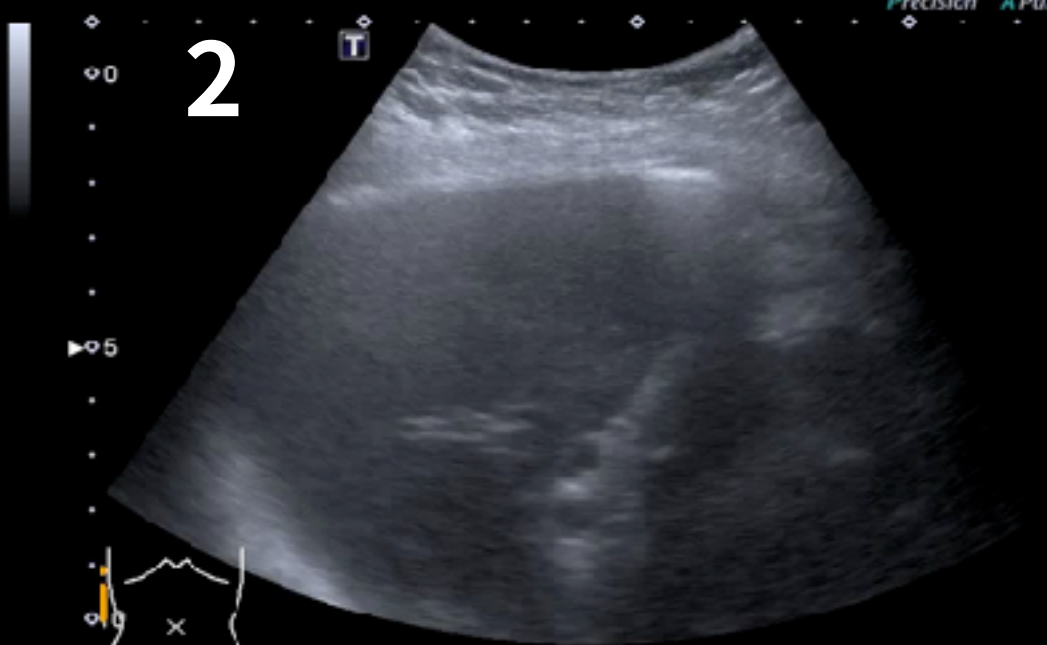

請問那一段影片不是Pneumoperitoneum ?

3

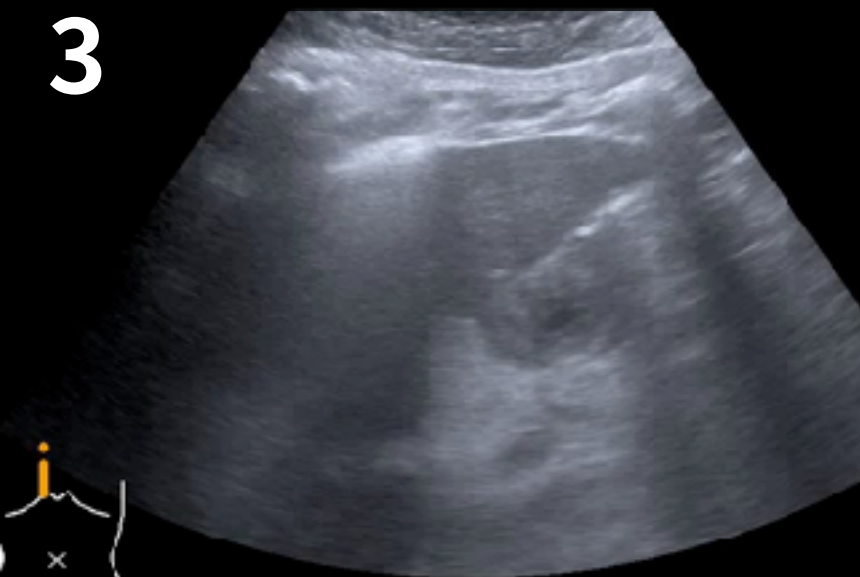

4

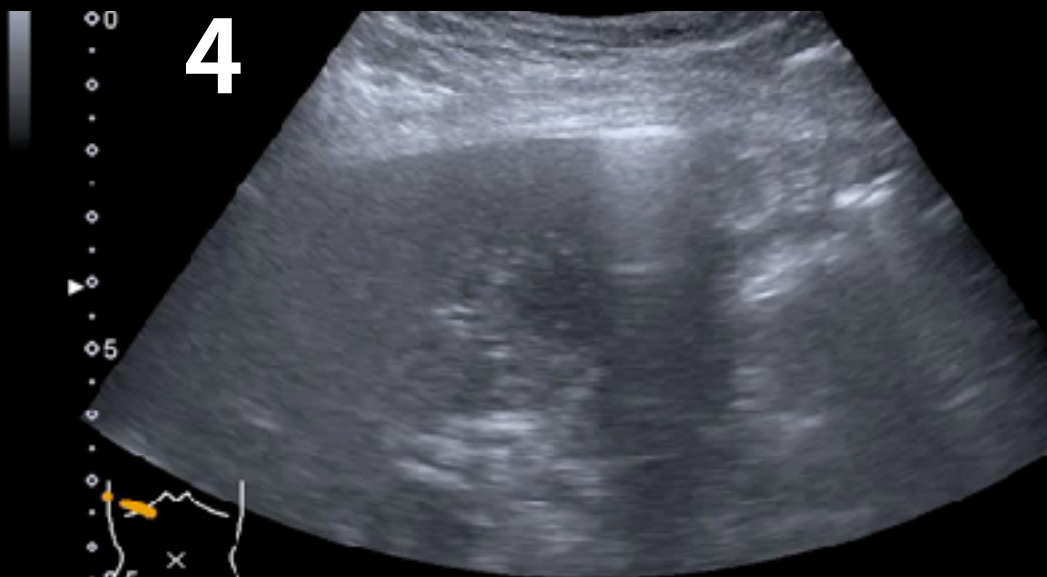

33F, low abdominal pain & shock

Abd Gen
C5-1
39 Hz
2.0cm

2D

HGen
Gn 71
C 56
3/3/3

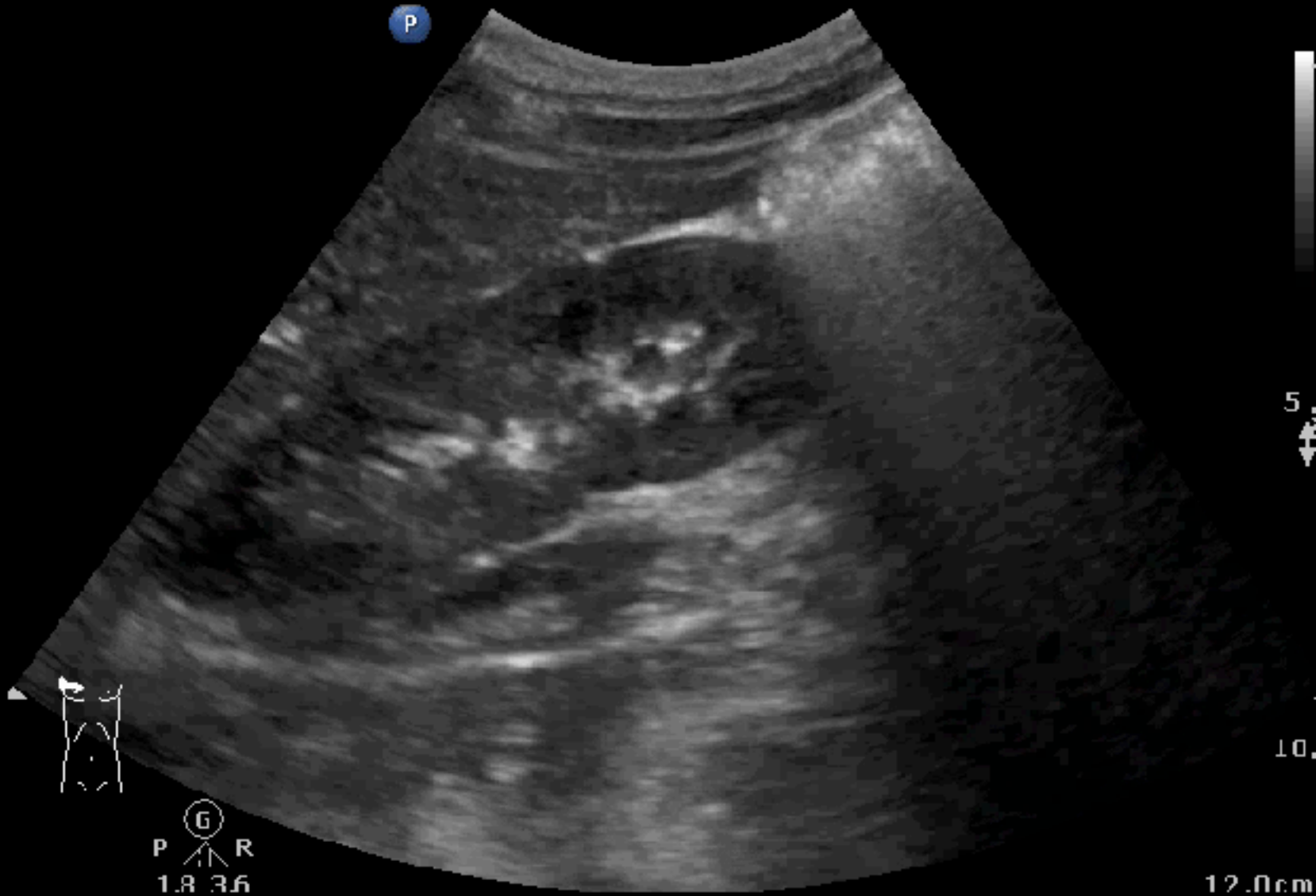

ABDOMEN

E for ectopic pregnancy

Ascites & IUP

25F, abdominal pain

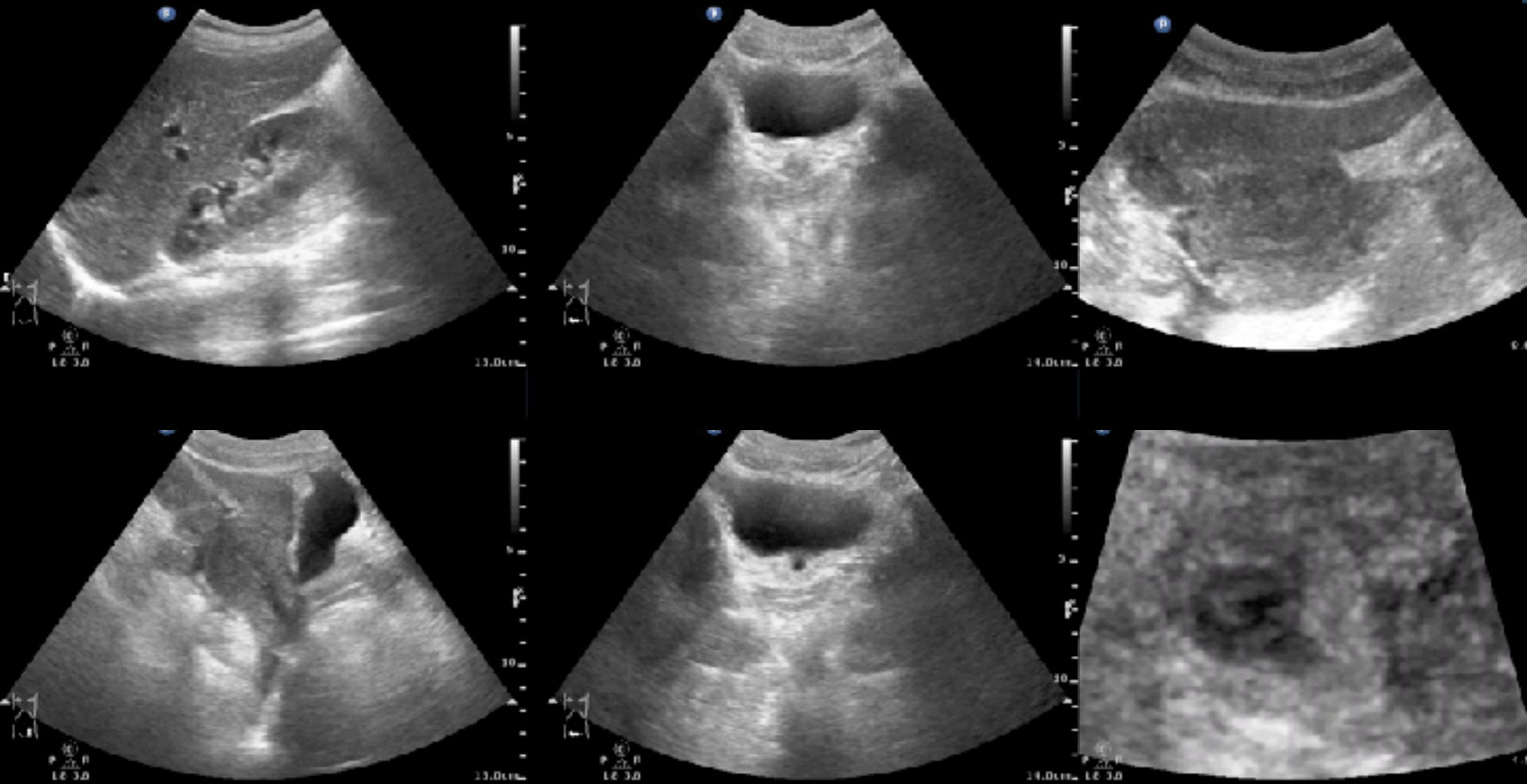

14F, acute lower abdominal pain with cold sweating

Female acute abdomen or shock consider **ovarian cyst rupture**

Abd Gen
C5-1
38 Hz
13.0cm

2D
HGen
Gn 78
C 56
3/3/3



Abd Gen
C5-1
39 Hz
12.0cm

2D
HGen
Gn 78
C 56
3/3/3

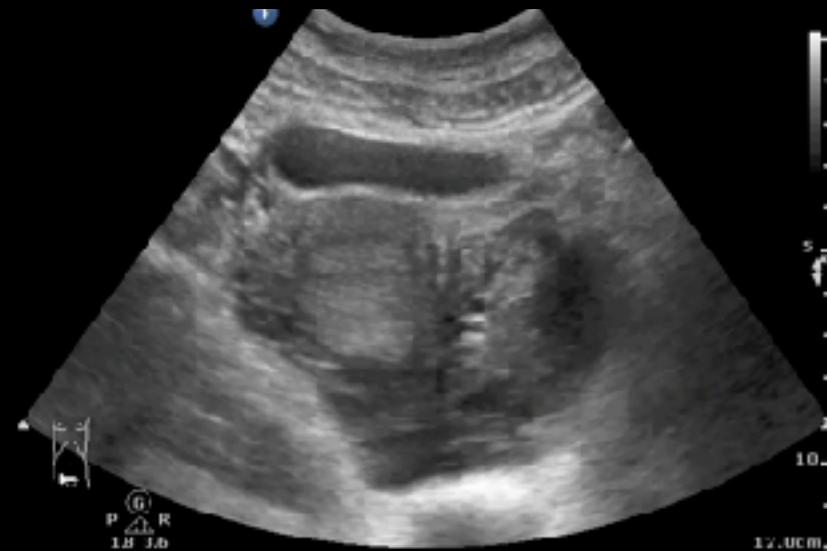

Echo first then Urine pregnancy test

25M, left flank pain

Abd Gen2
C5-1
32 Hz
16.0cm

2D
HGen
Gn 93
C. 56
3/3/3



L UJV stone



Abd Gen2
C5-1
7.8 Hz
IID Zoom

2D
HGen
Gn 58
C 56
3 / 3 / 3



▲ P R
1.8 3.6

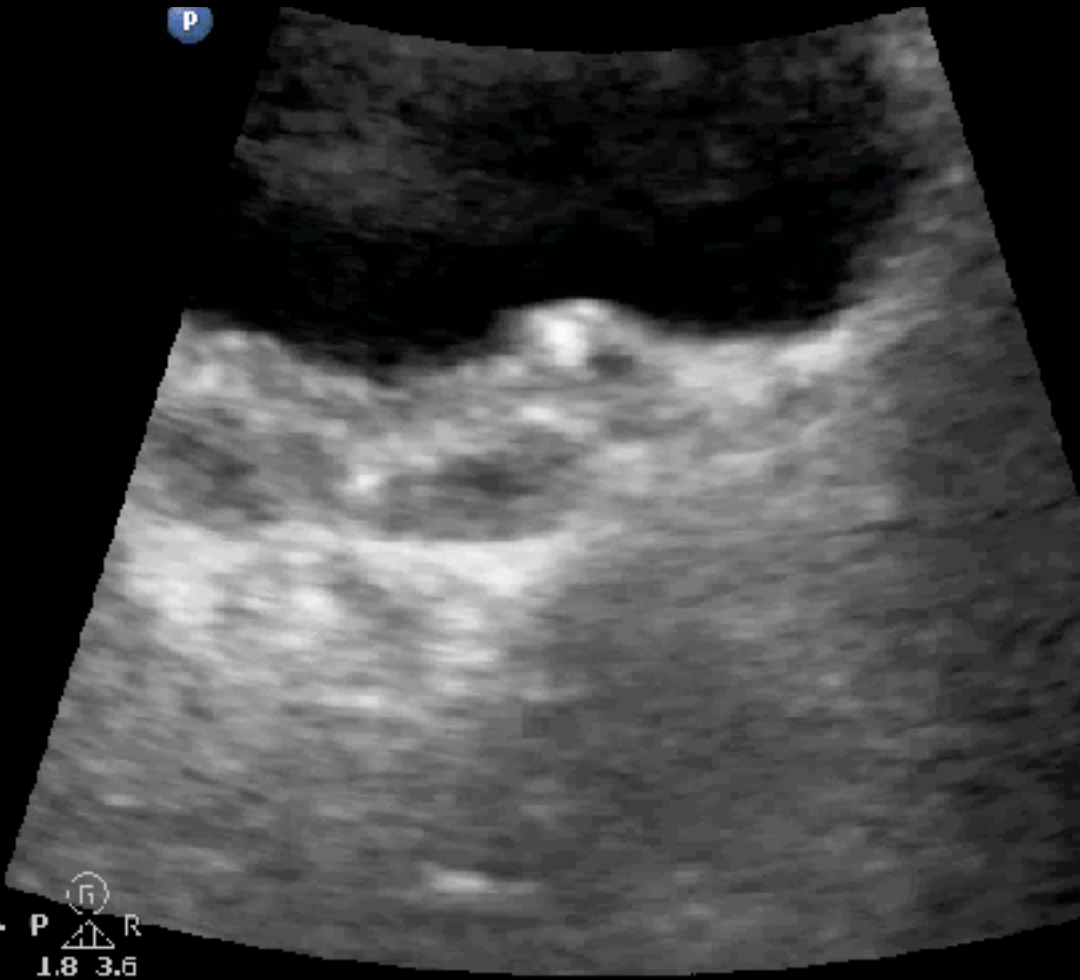

ABDOMEN **N**

N for nephropathy

Hydronephrosis & KuB

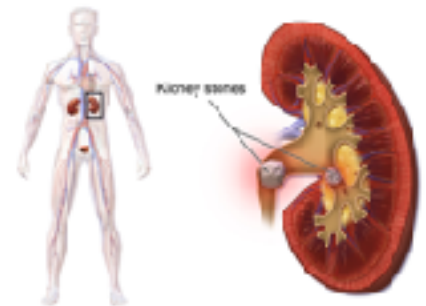

Kidney Stones



SIZE CHANG. All rights res

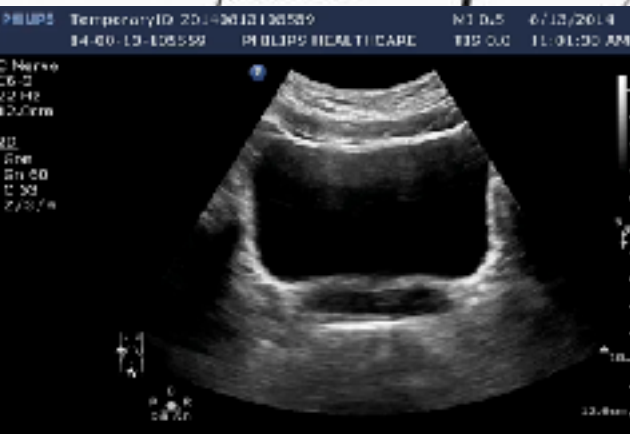
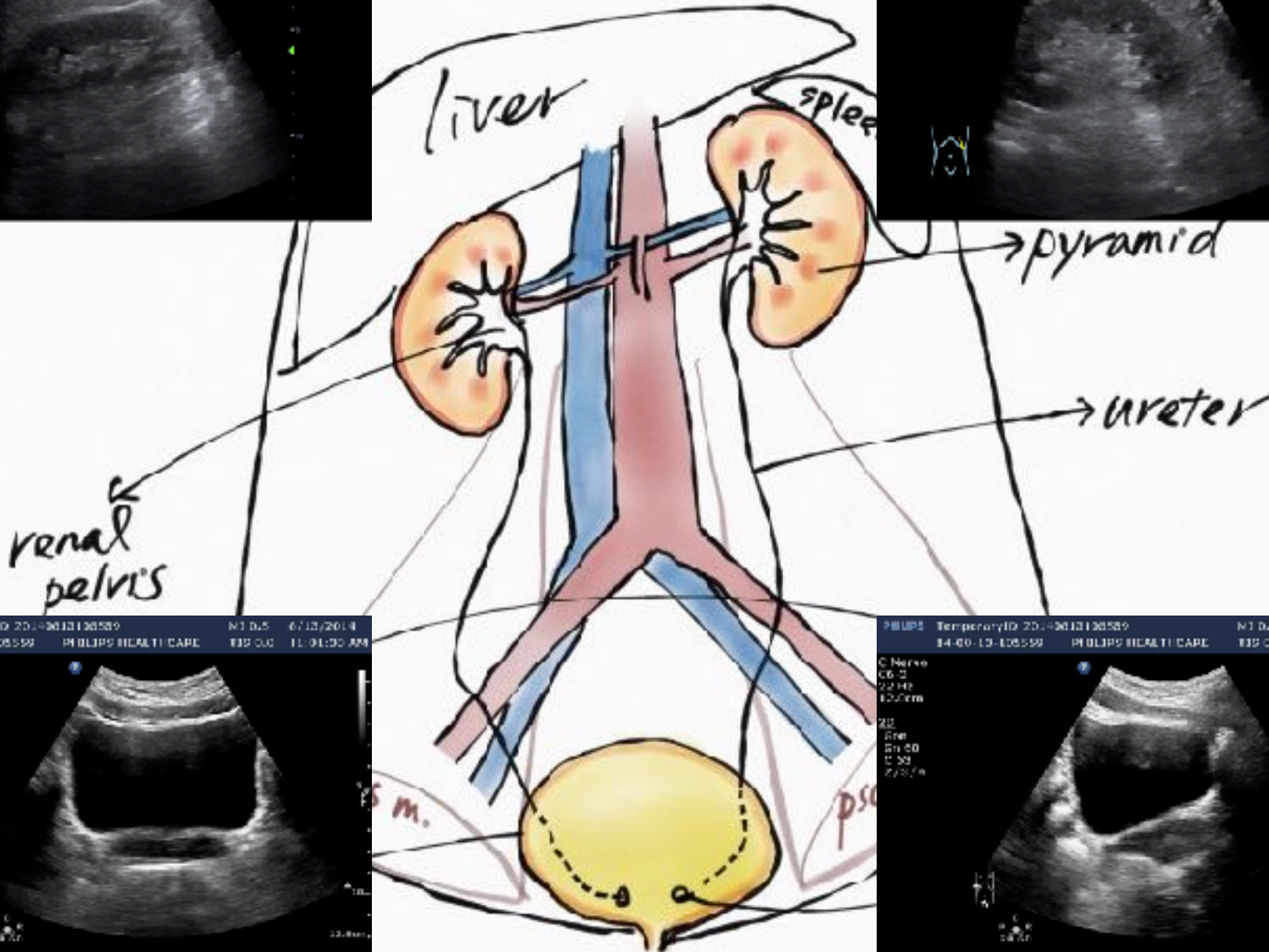

Urinary jet

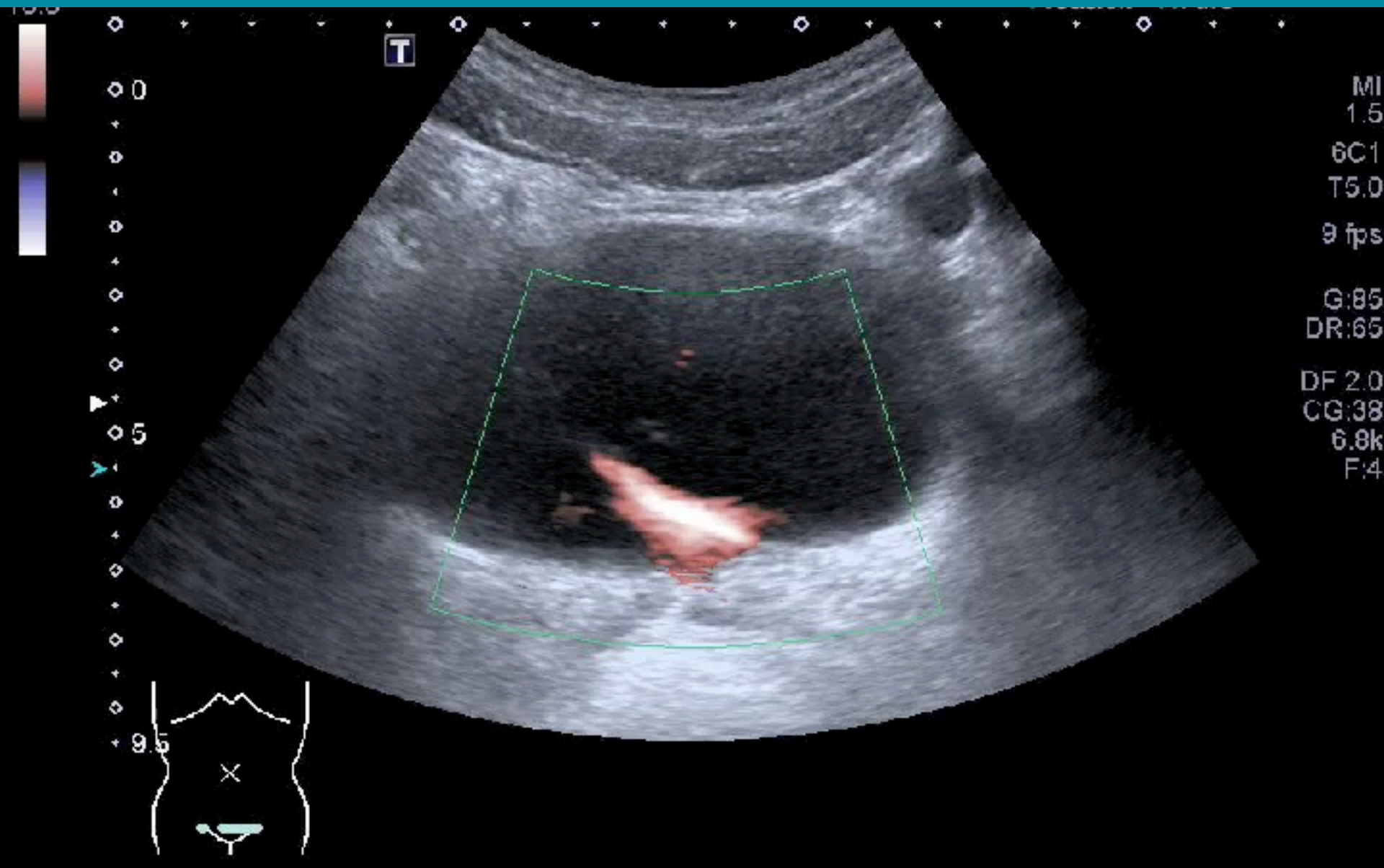

Urinary jet

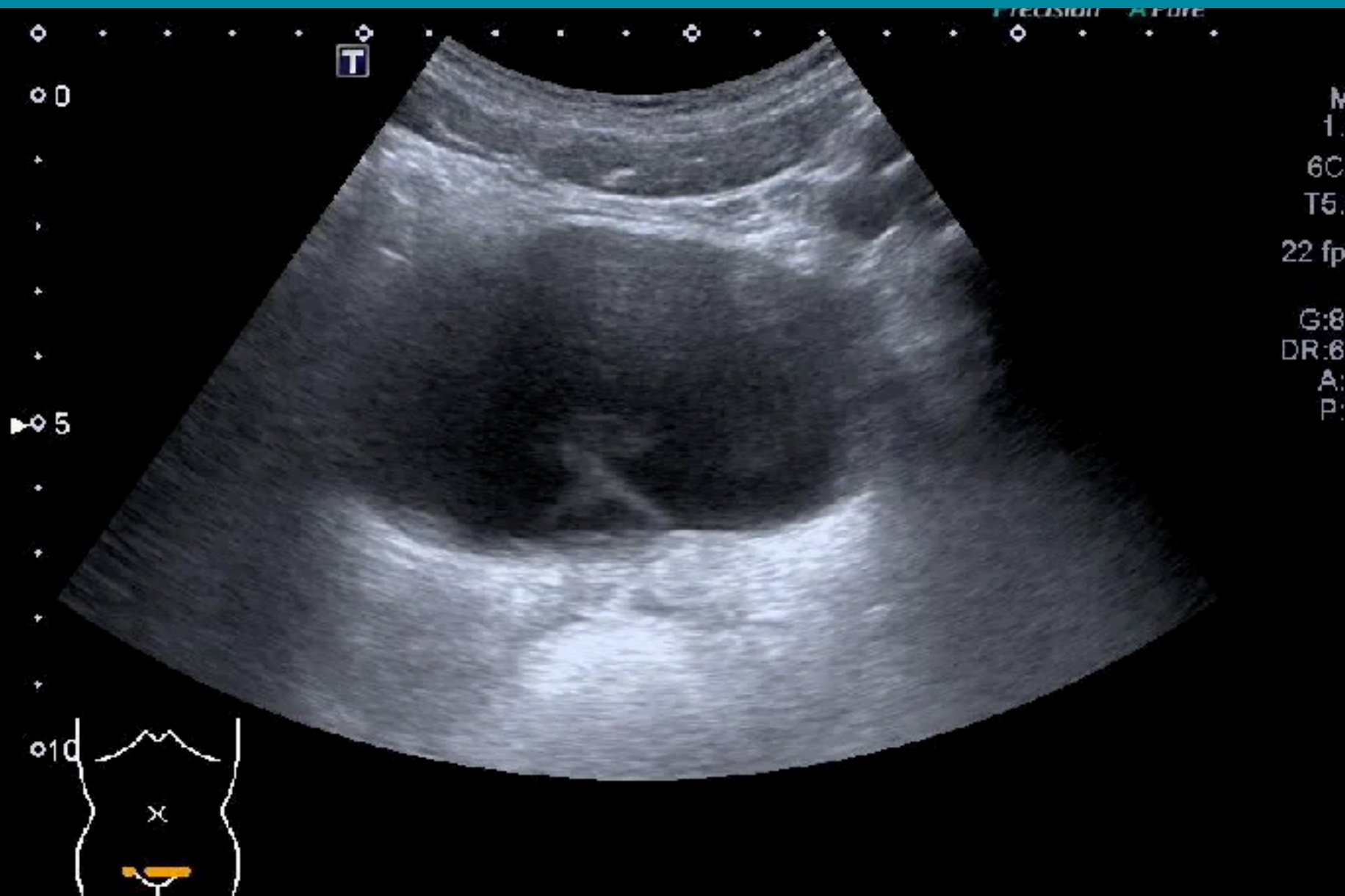

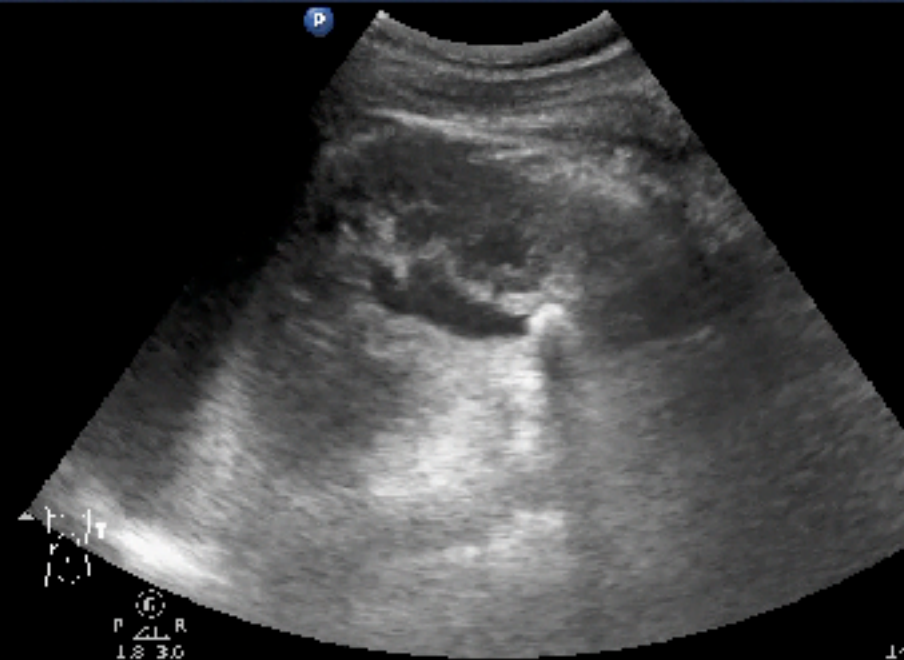
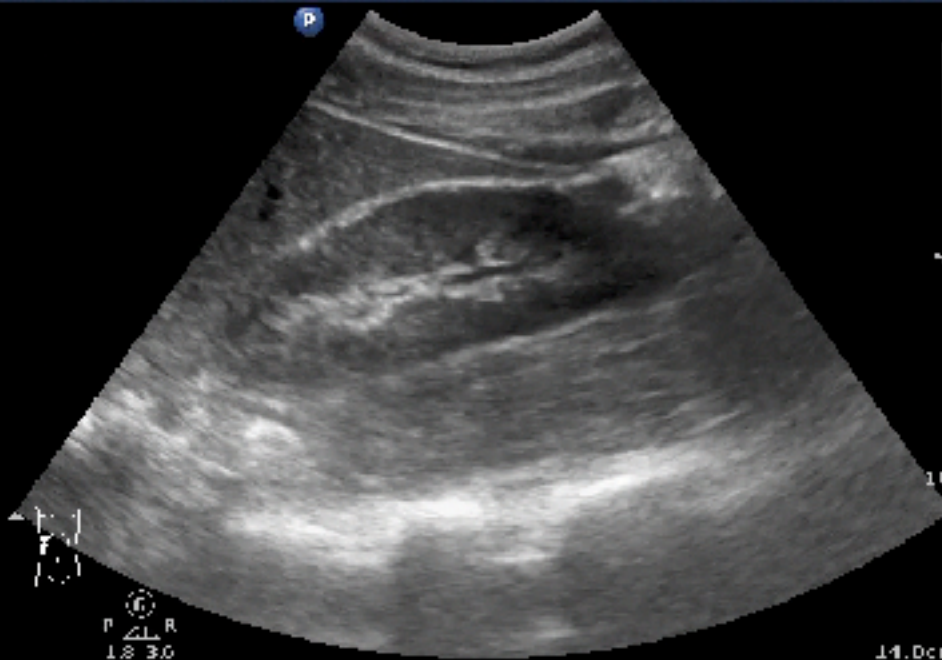

Hydronephrosis (Coronal)



Transverse (medial to colon)

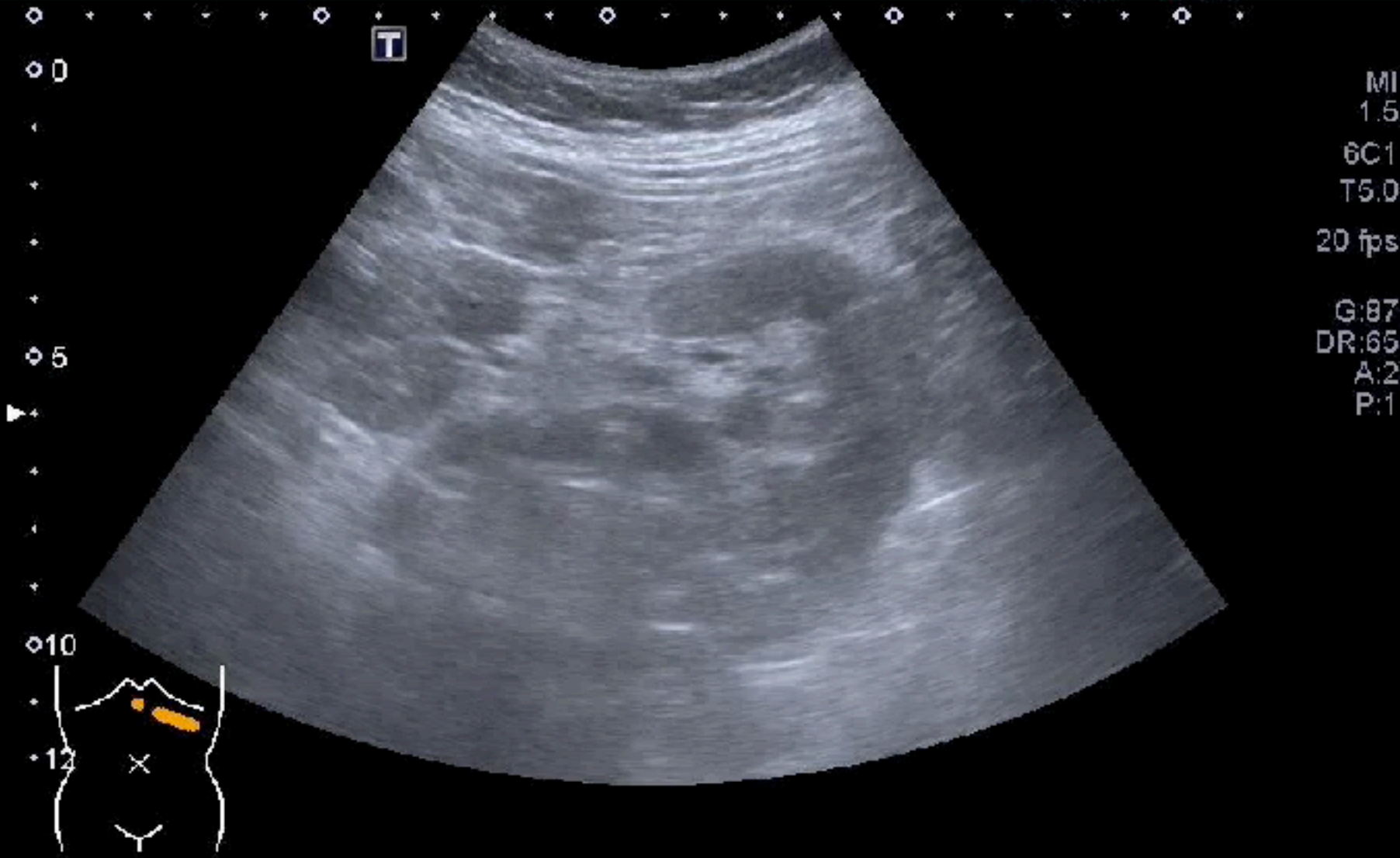

Twinkling artifact

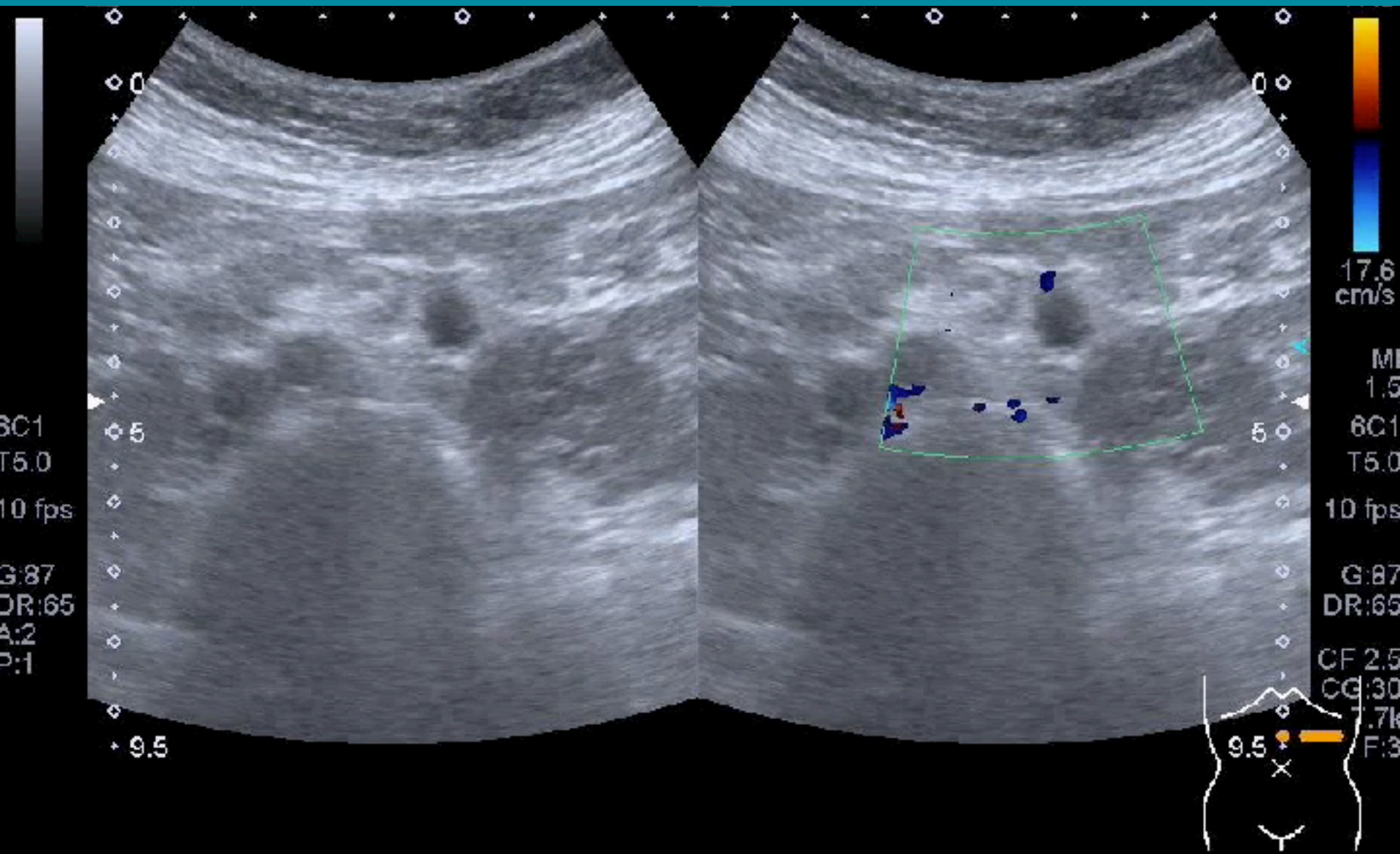

52M, RUQ pain

Abd Gen2
C5-1
31 Hz
17.0cm

2D

HGen
Gn 86
C 56
3/3/3



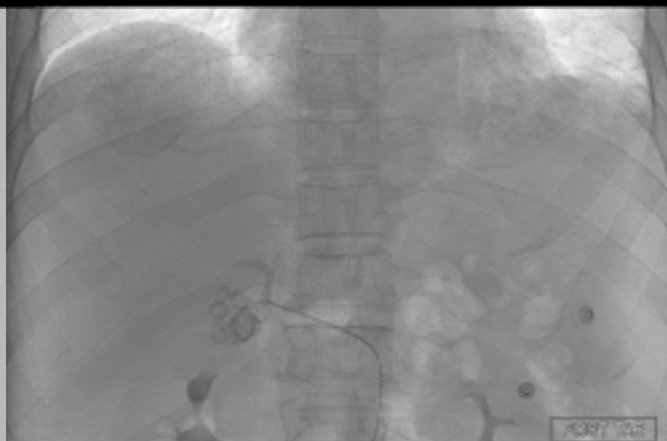
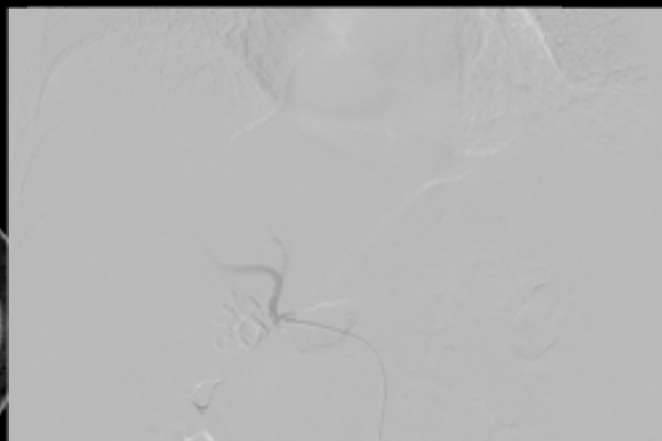

Premature closure

Abd Gen2
C5-1
31 Hz
17.0cm

2D
HGen
Gn 86
C 56
3/3/3

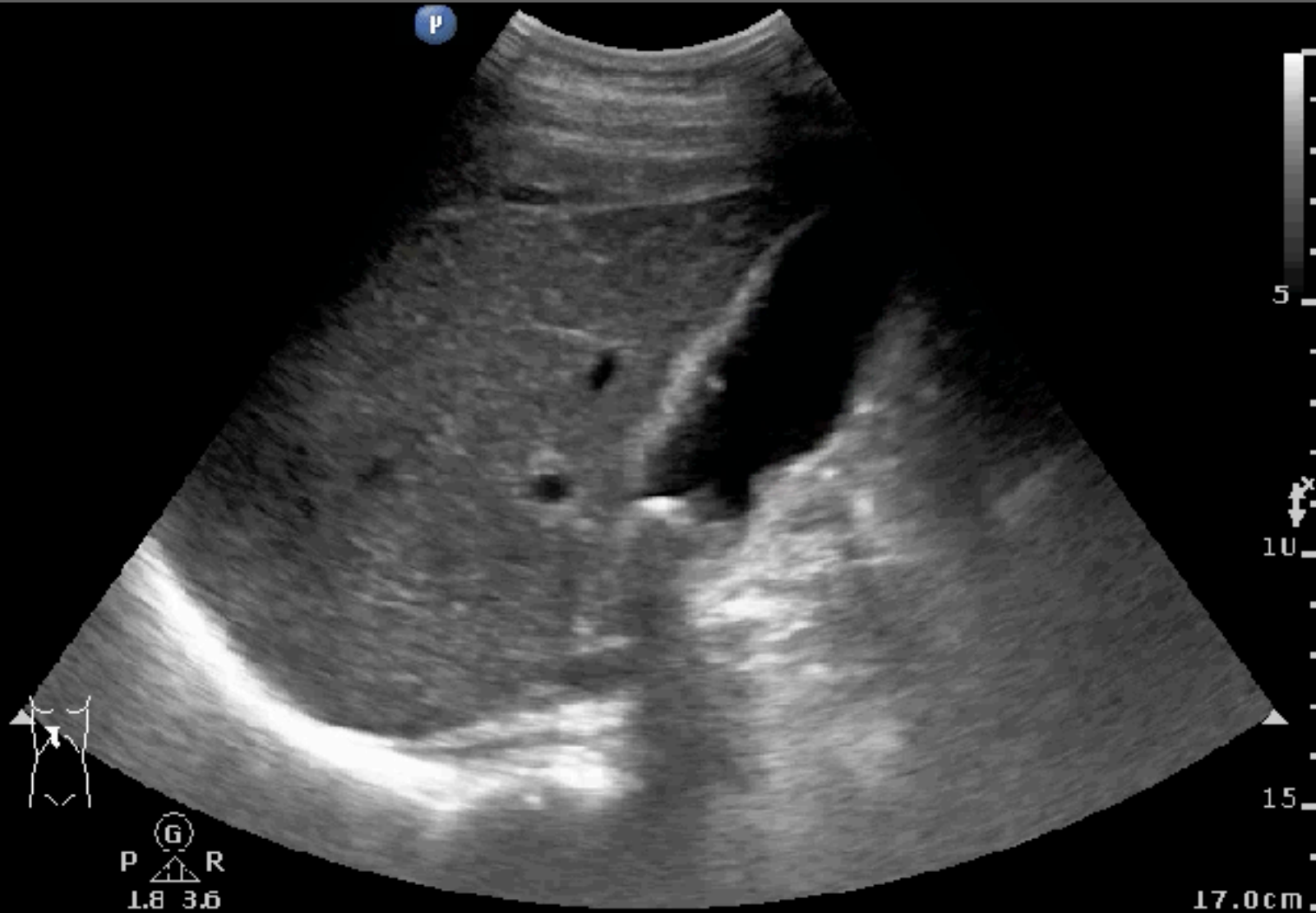



病史詢問



理學檢查

POCUS

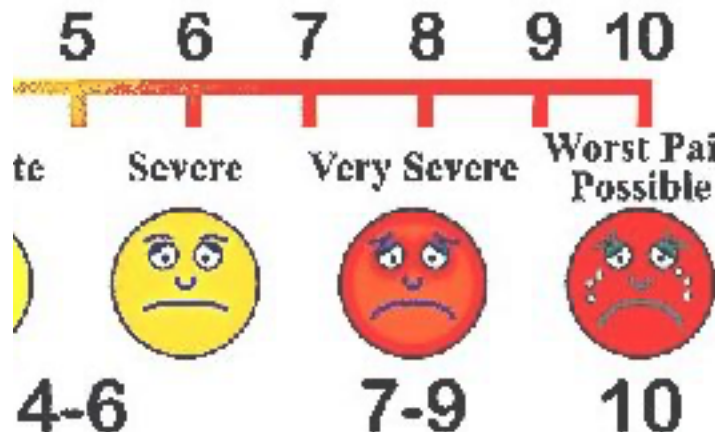
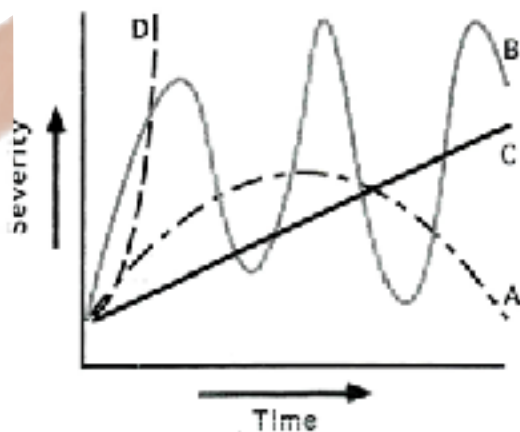

POCUS

for

Acute

ABDOMEN

A for aorta

B for biliary

D for diaphragm

O for bowel obstruction

M for moving fluid & air

E for ectopic pregnancy

N for nephropathy



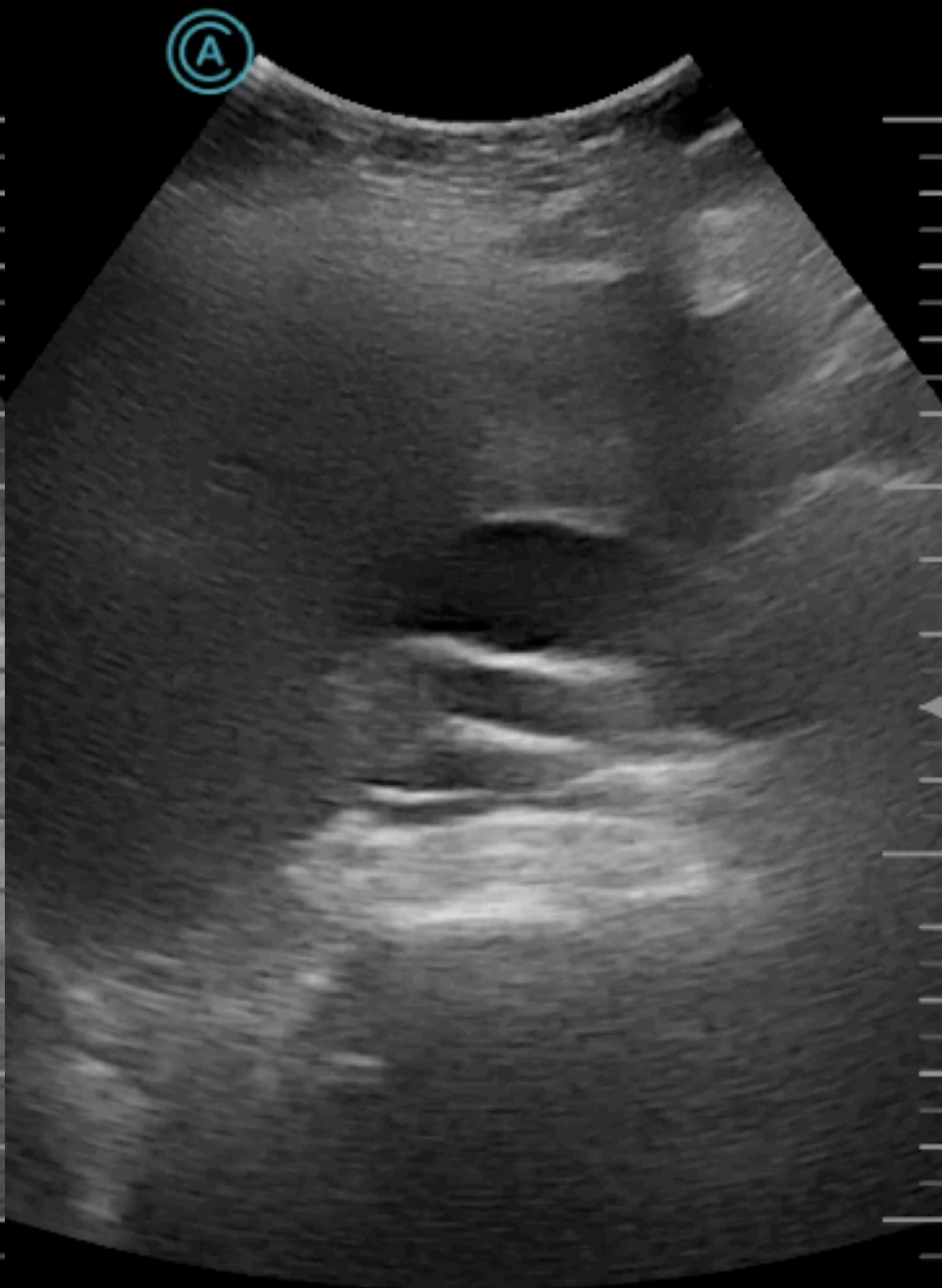
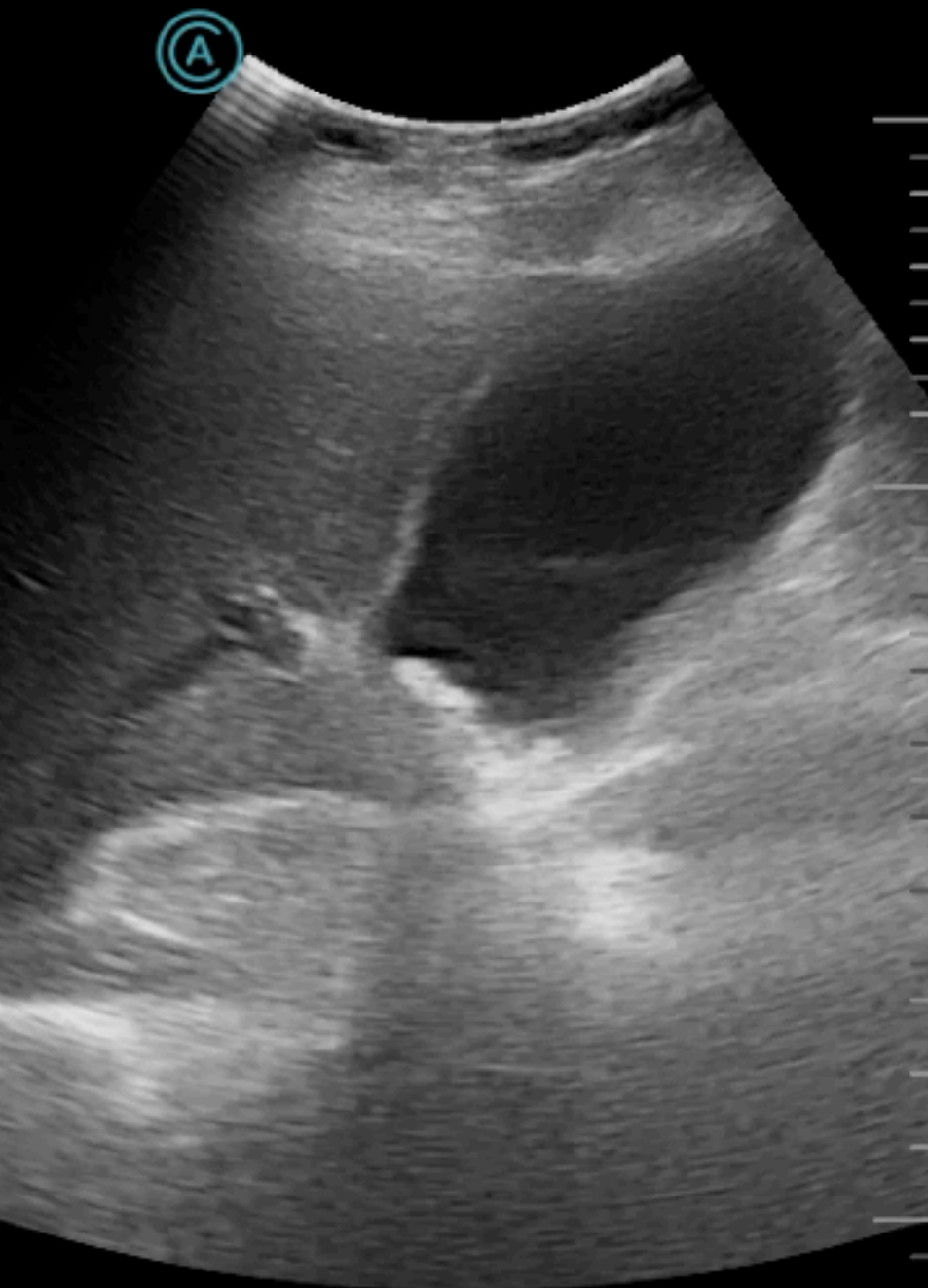

(A)

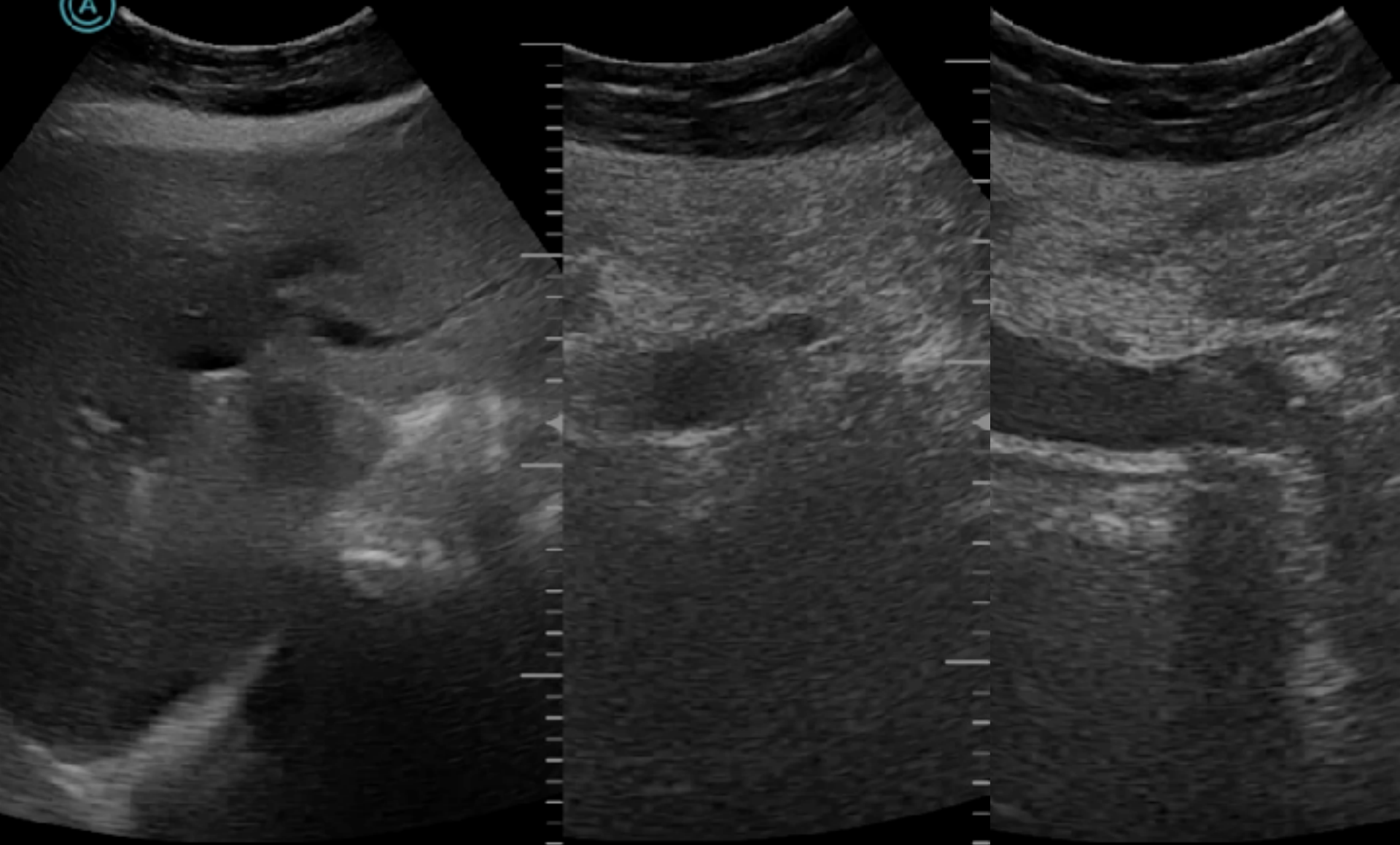

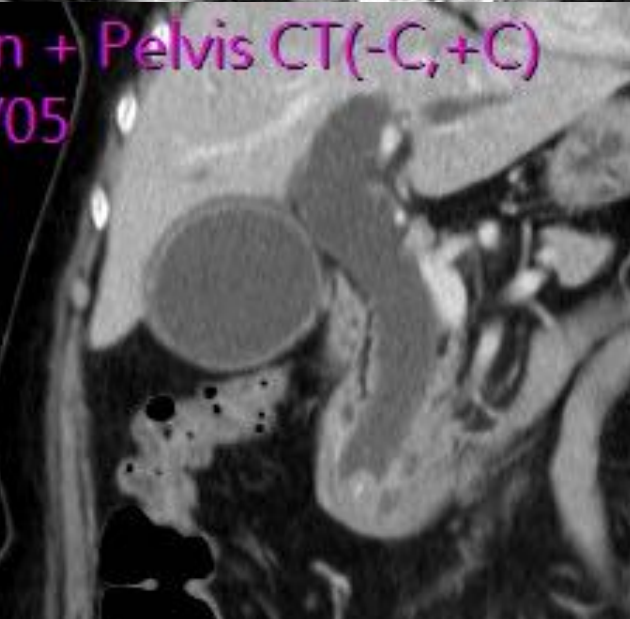
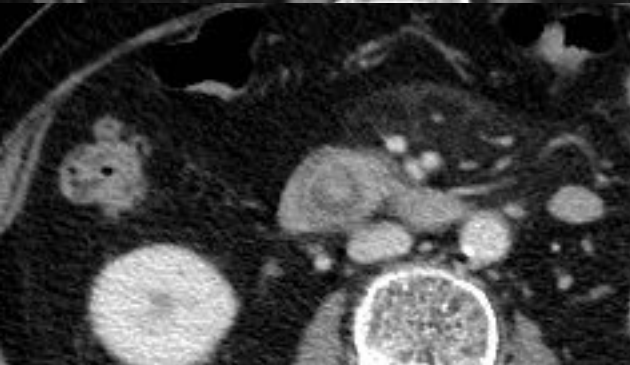
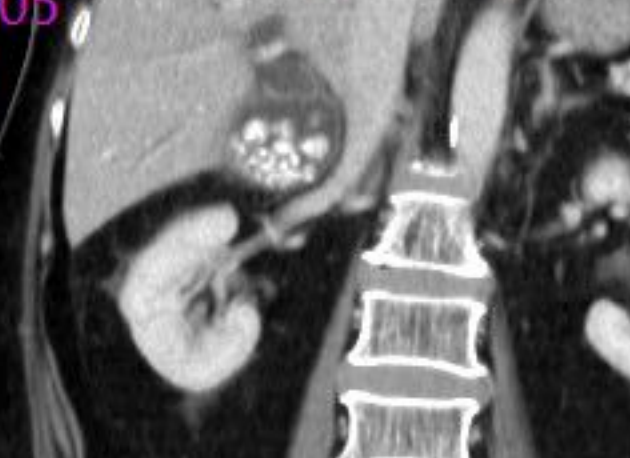

m

le

ch



m

le

ch

