

POCUS for Airway & Neck

陳國智醫師 雙和醫院急診醫學科

juice119@gmail.com

POCUSacademy.com



Core Applications (2023 ACEP Emergency Ultrasound Guidelines)
15項急診超音波核心應用

陳國智醫師

Aorta

DVT

Trauma

Thoracic/Airway

Cardia/HD assessment

Procedural Guidance

US-guided NB

Testicular

Ocular

Skin & Soft tissue

Hepatobiliary

Urinary tract

Pregnancy

Bowel

MSK

SONOANATOMY CHECK LIST

Airway	Neck
Hyoid bone	Parotid gland
Epiglottis	Submandibular gland
Thyroid cartilage	Thyroid gland
Cricothyroid membrane	Tongue & Tonsil
Cricoid cartilage	CCA / IJV / VA
Tracheal cartilage	SCM / ASM / MSM
Cervical esophagus	Mandible / Mastoid / Vertebral body & TP

Internal jugular v.
Common carotid a.

Thyroid cartilage

Cricoid cartilage

Thyroid gland

Esophagus

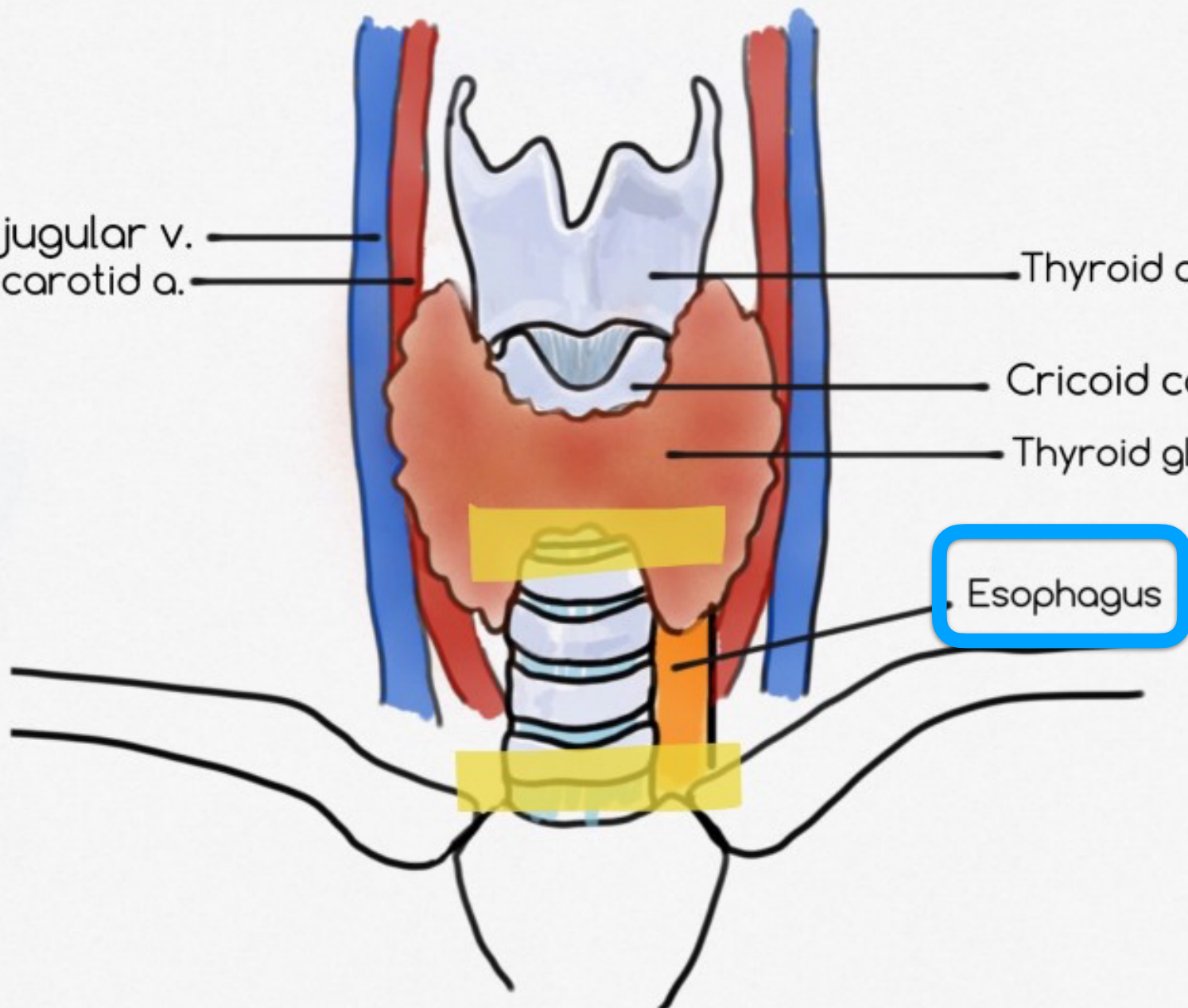

AIRWAY POCUS

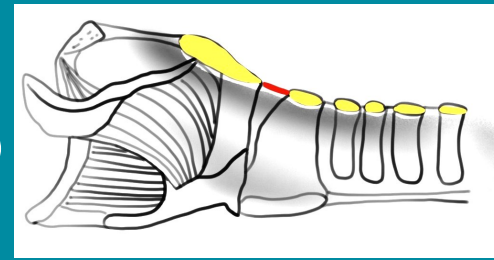

1

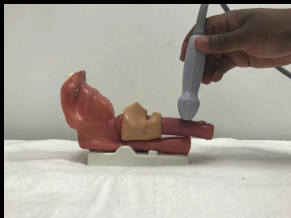

2

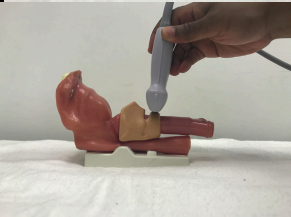

3

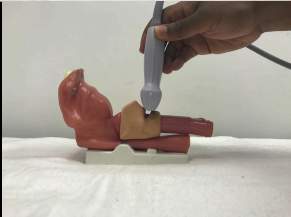

4

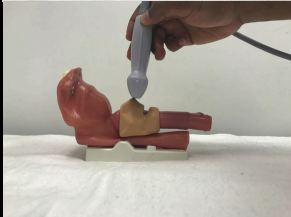

5

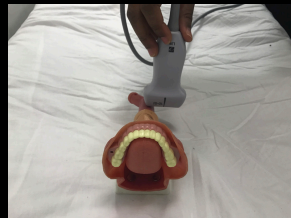

6

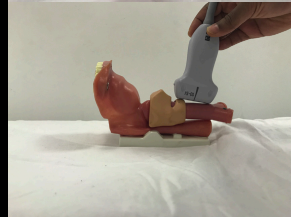

7

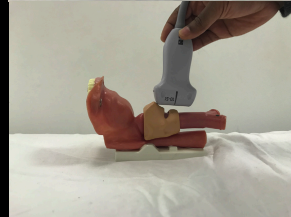

8

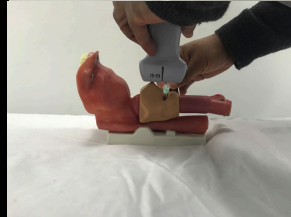

B

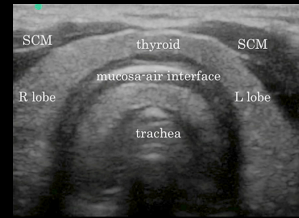

G

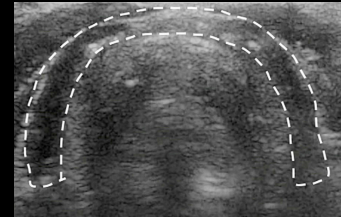

D

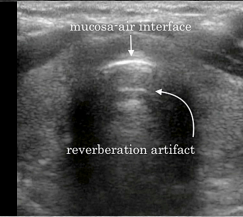

E

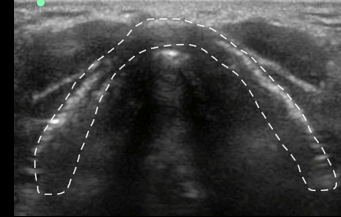

H

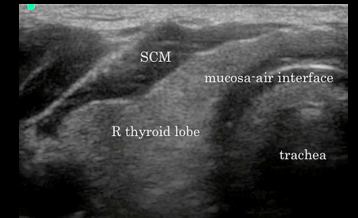

A

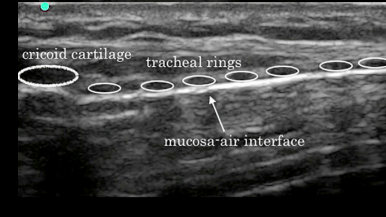

F

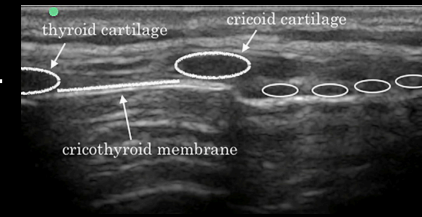

C

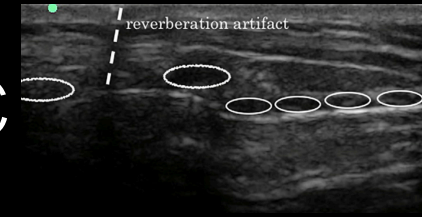

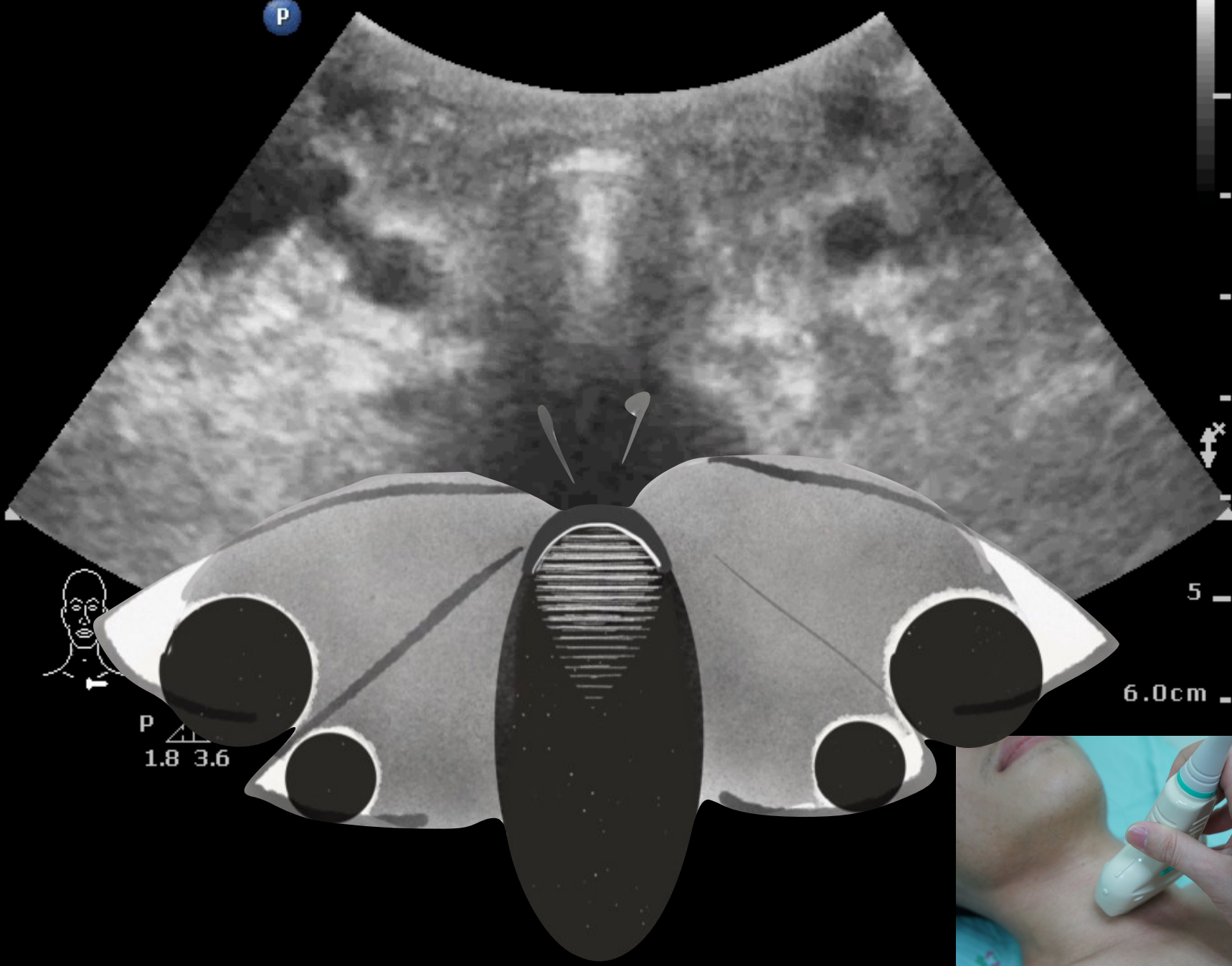

AIRWAY (ONE TRACT)

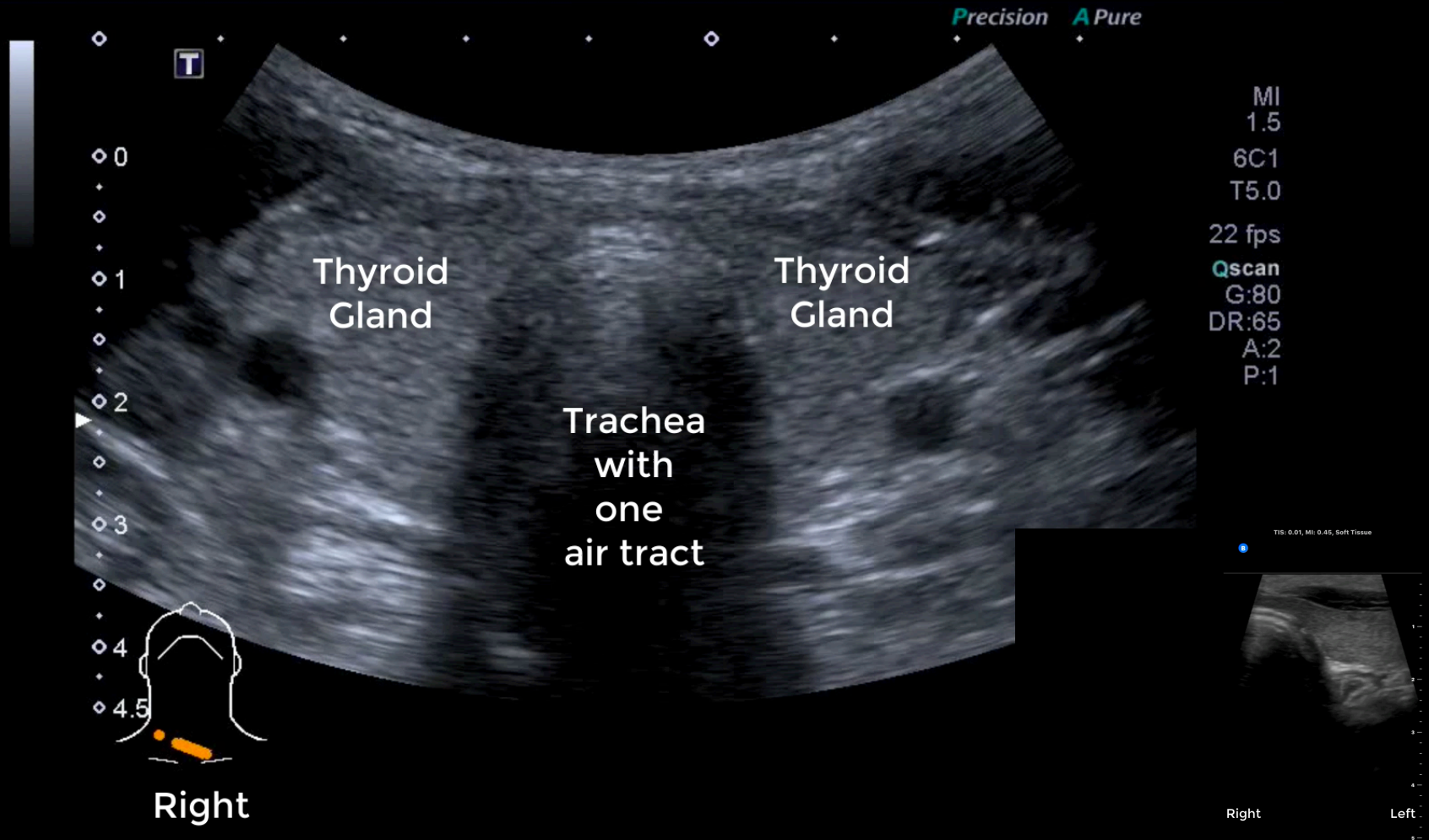

AIRWAY & ESOPHAGUS

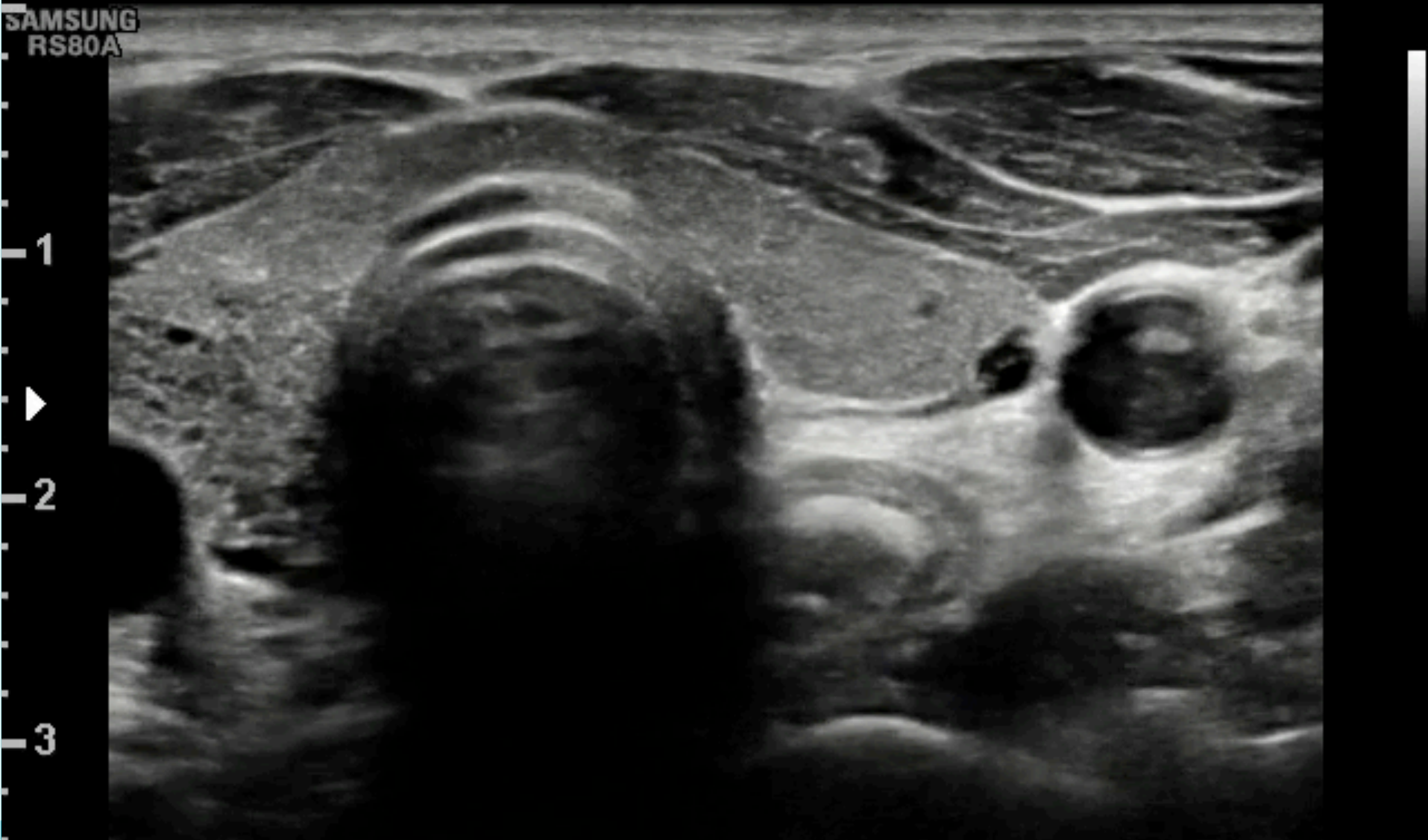

AIRWAY (ONE TRACT)

Superficial P
L12-3
31 Hz
3.0cm

2D
Gen
Gn 100
C 52
4/3/2

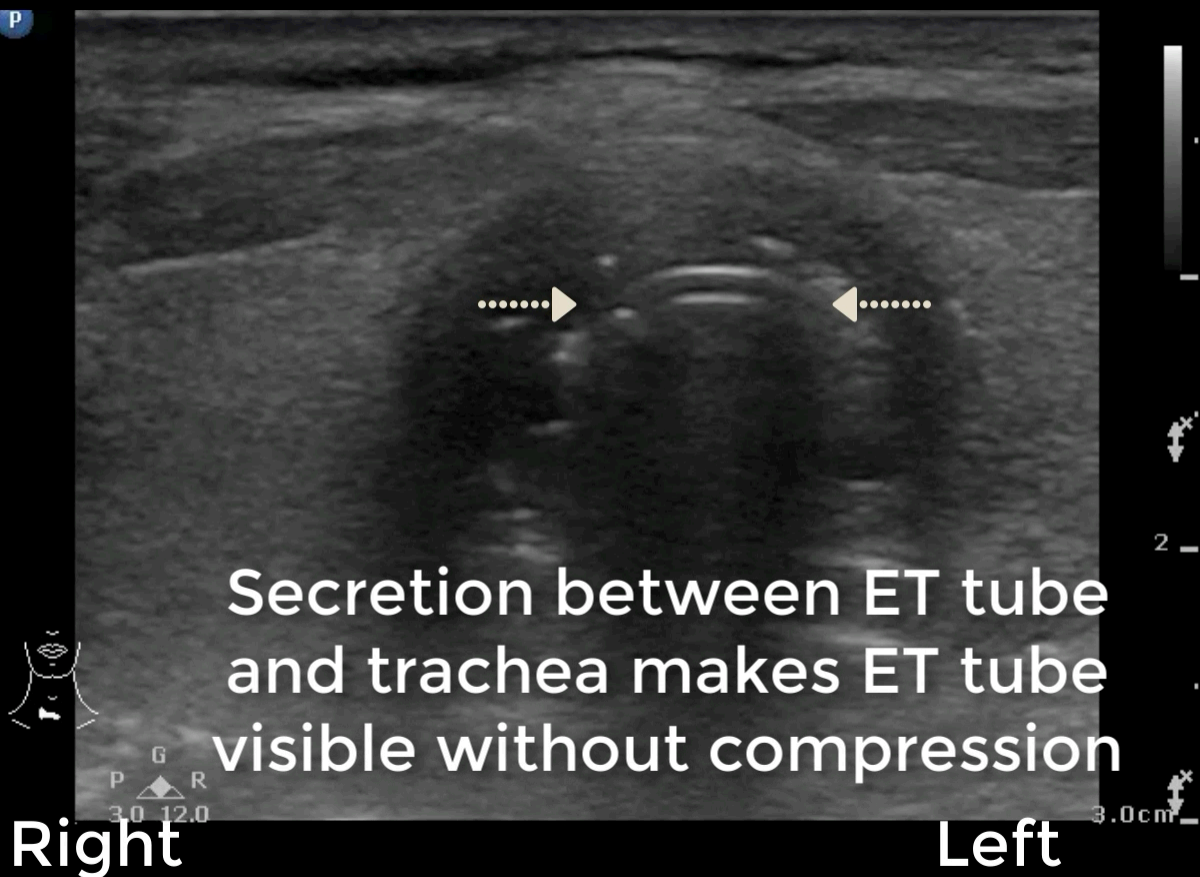

ESO INTUBATION (2 TRACTS)

Superficial P
L12-3
46 Hz
3.0cm

2D
Res
Gn 60
C 56
3/2/1

Tract 1
(Trachea)

Tract 2
(ET tube in
Esophagus)

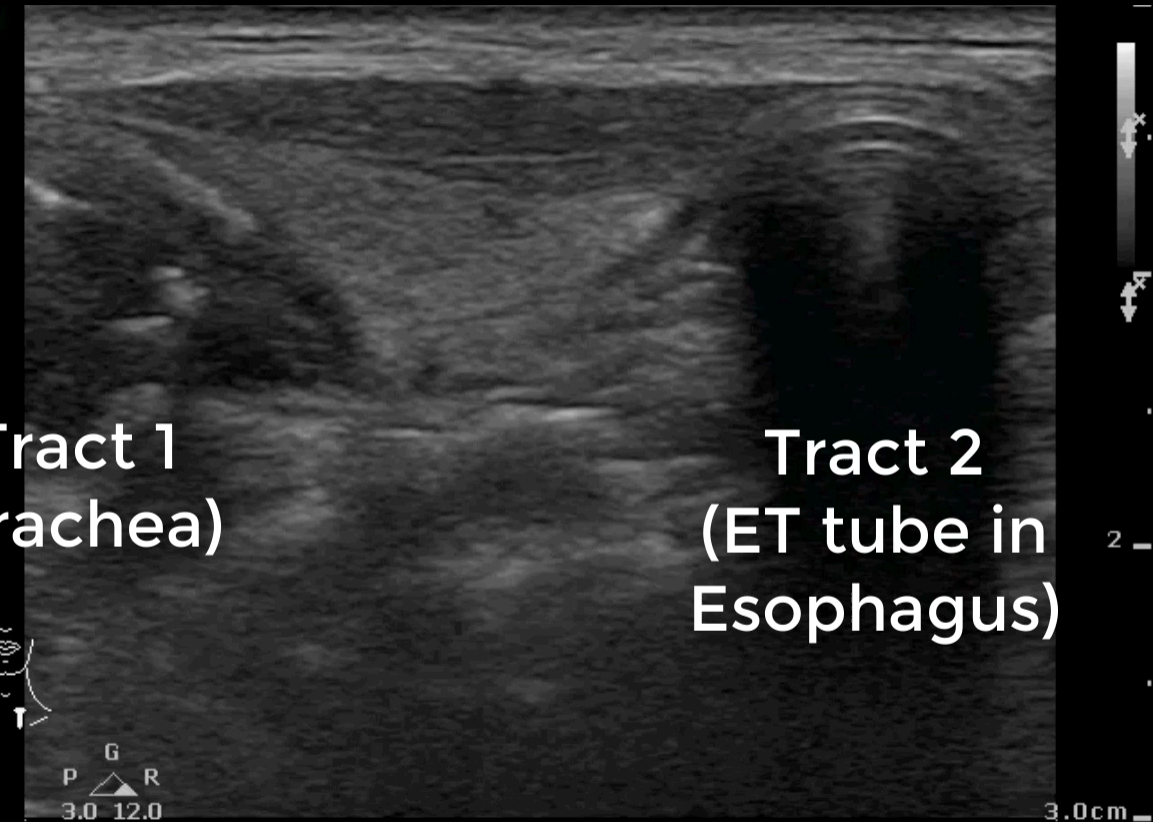

Right

Left

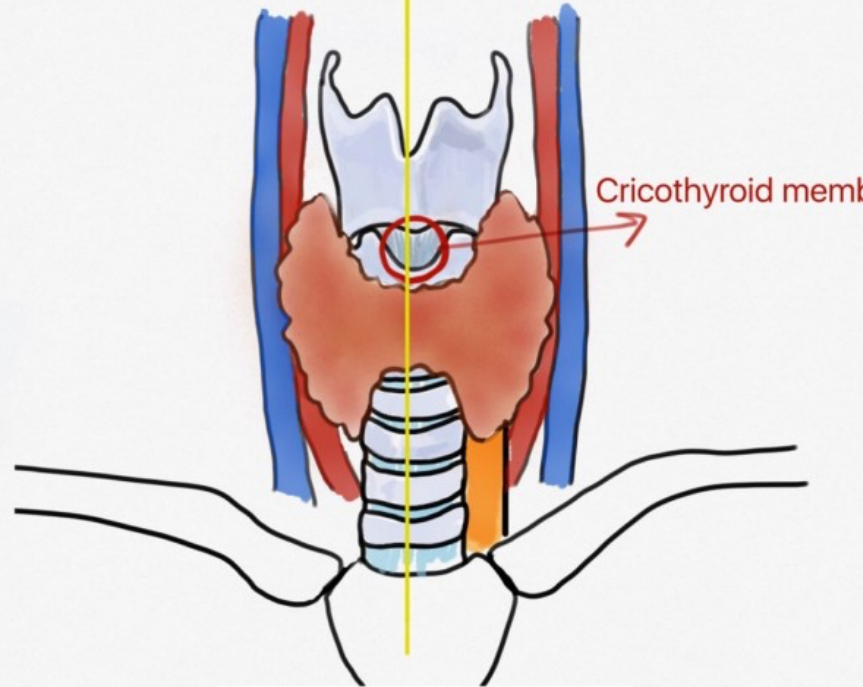

Copyright © 2016 HSU CHE CHANG. All rights reserved

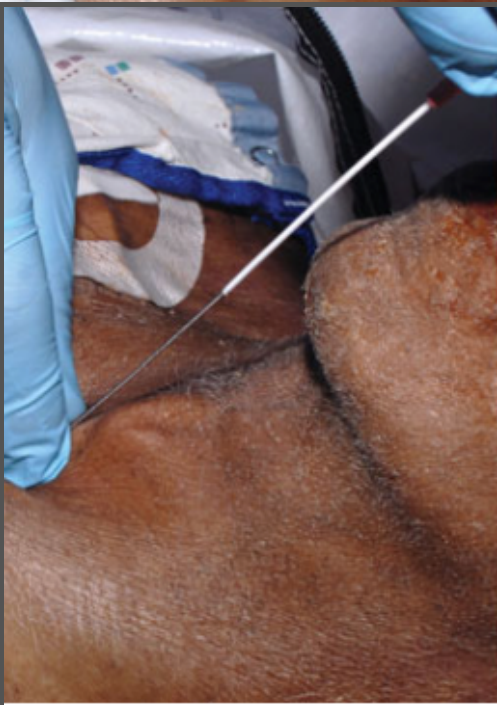

CTM LOCALIZATION PRIOR TO INTUBATION

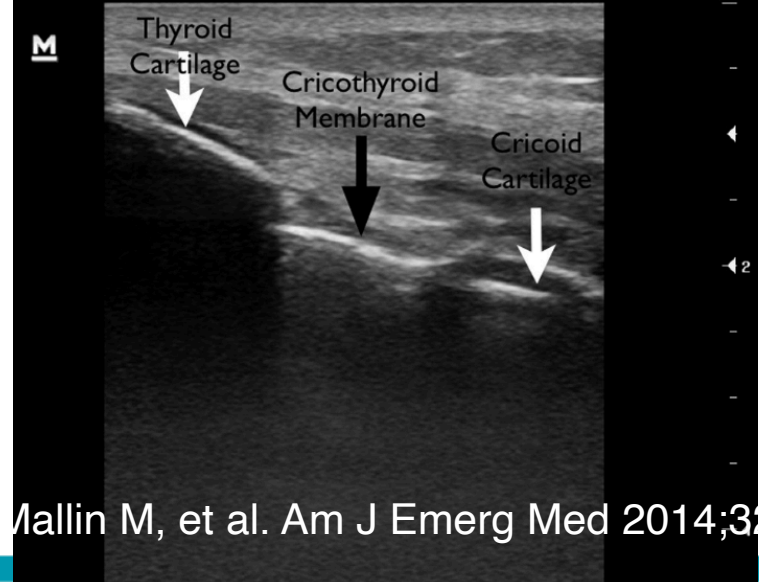

AIRWAY & CTM

L3-12A / SmallParts / FPS40 / MI0.96 / TI0.1 / 01-09-2016 10:32:09 AM
2D G53/DR58/FA4/P90/2.7/Frq Pen./3.5cm

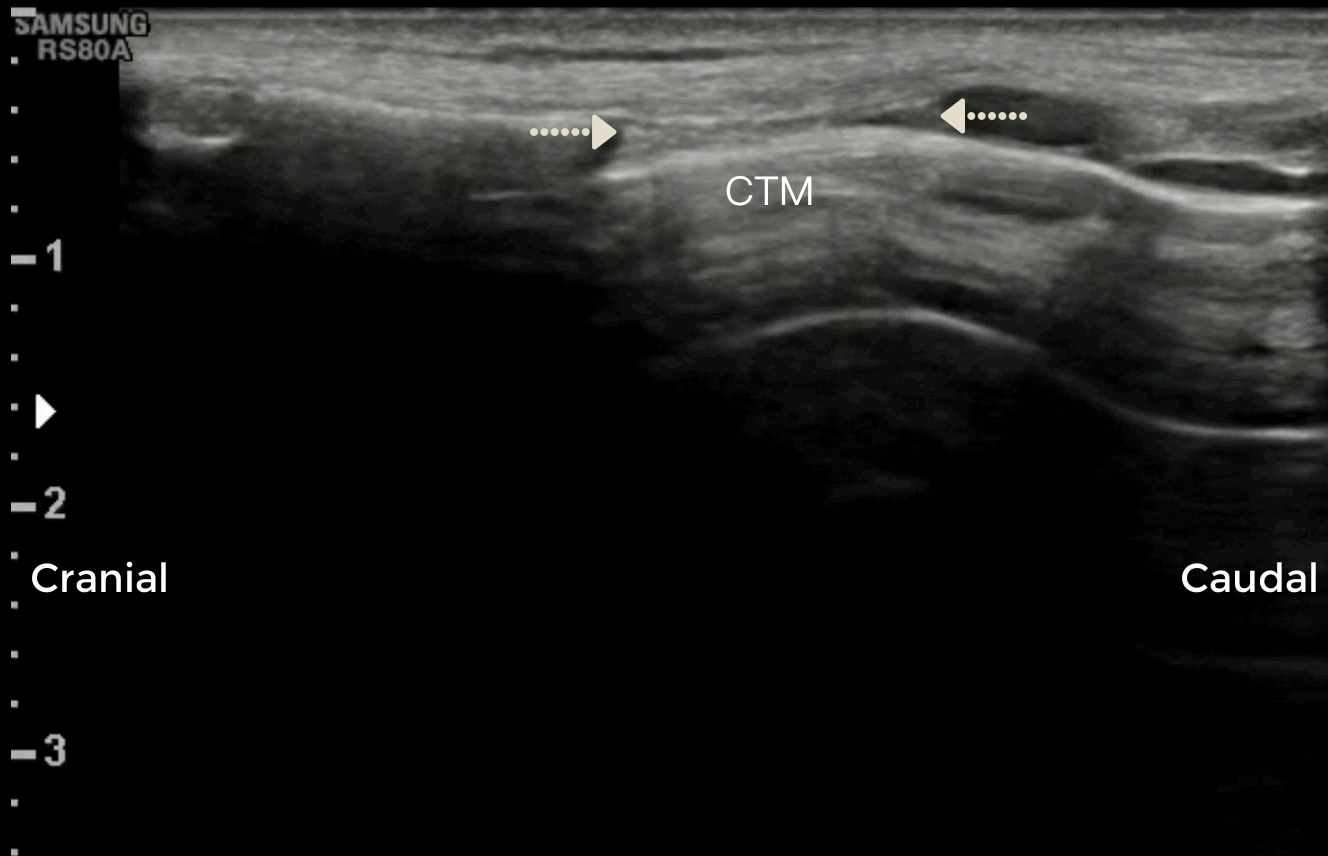

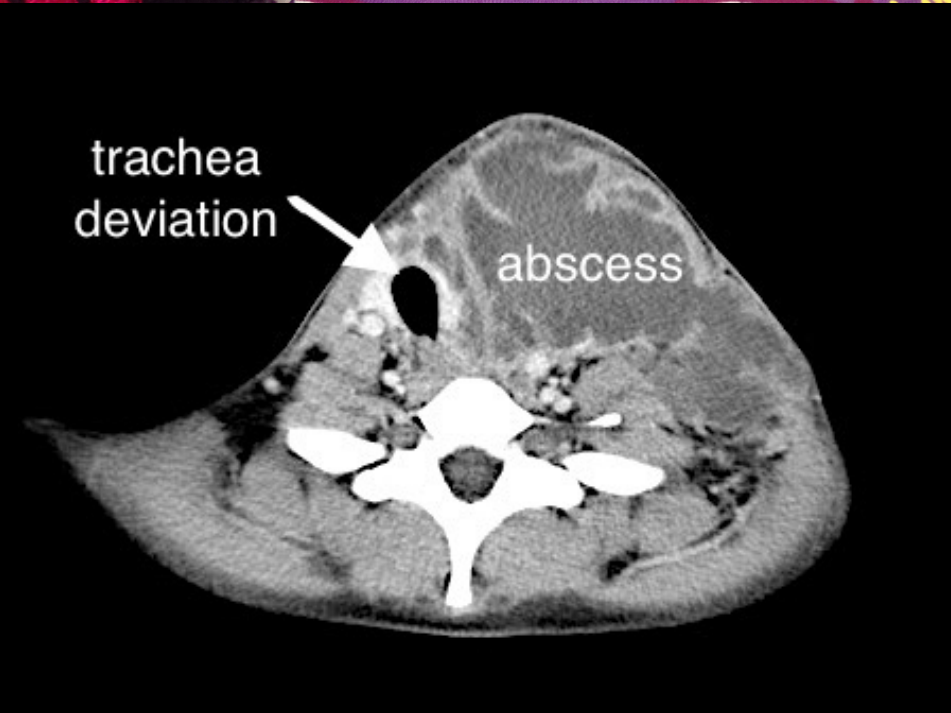

4cm

Subcutaneous emphysema

Gen
S MB

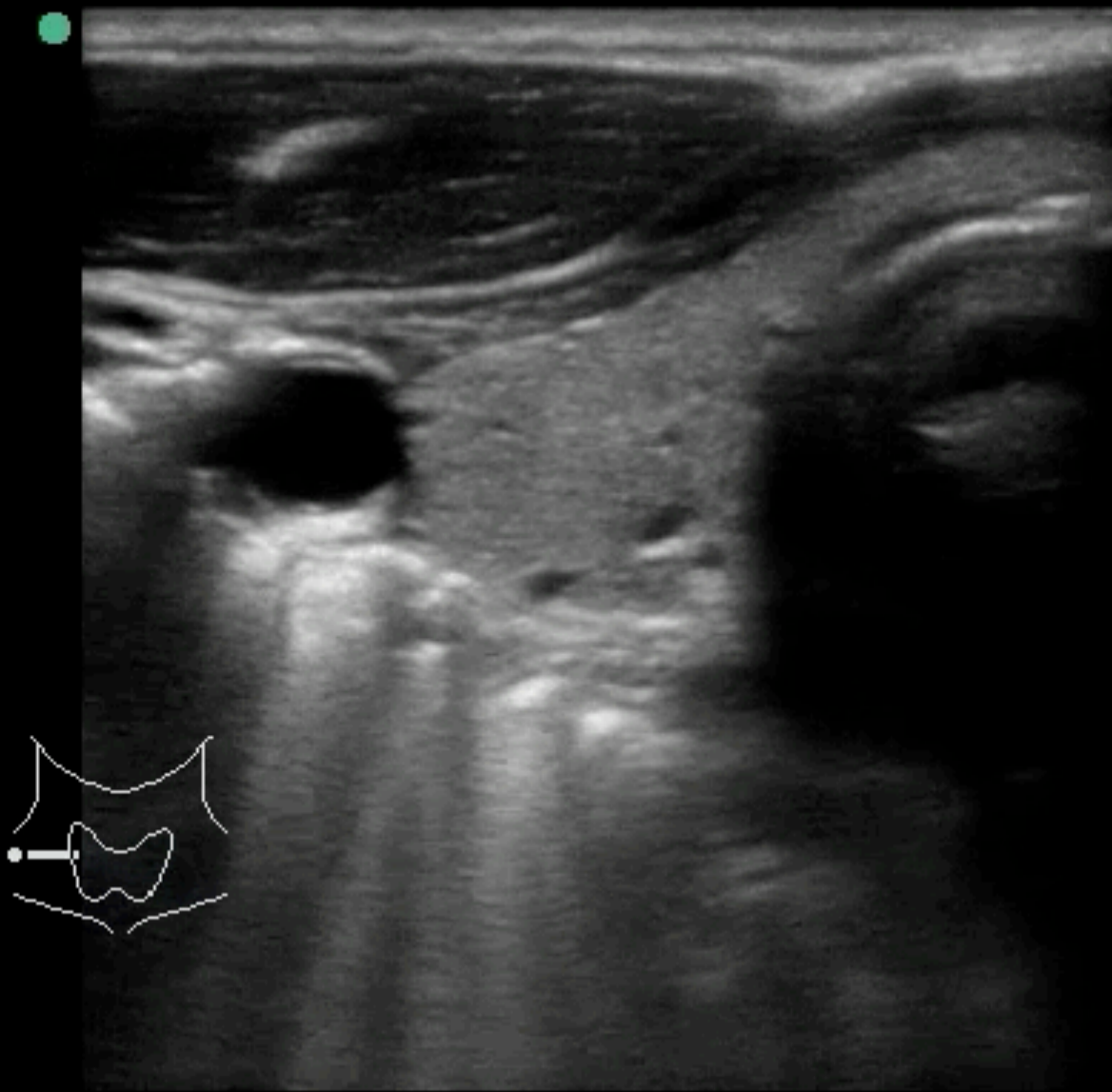

SmP
HFL



40%

MI

0.7

TIS

0.1

A

B



4.0

Stridor & dyspnea

Abd Gen
C5-1
64 Hz
5.0cm

2D
HGen
Gn 90
C 56
3/3/3



G
P R
1.8 3.6

5.0cm

Laryngeal tumor

Superficial
L12-3
31 Hz
3.5cm

P

2D
Gen
Gn 93
C 52
4/3/2

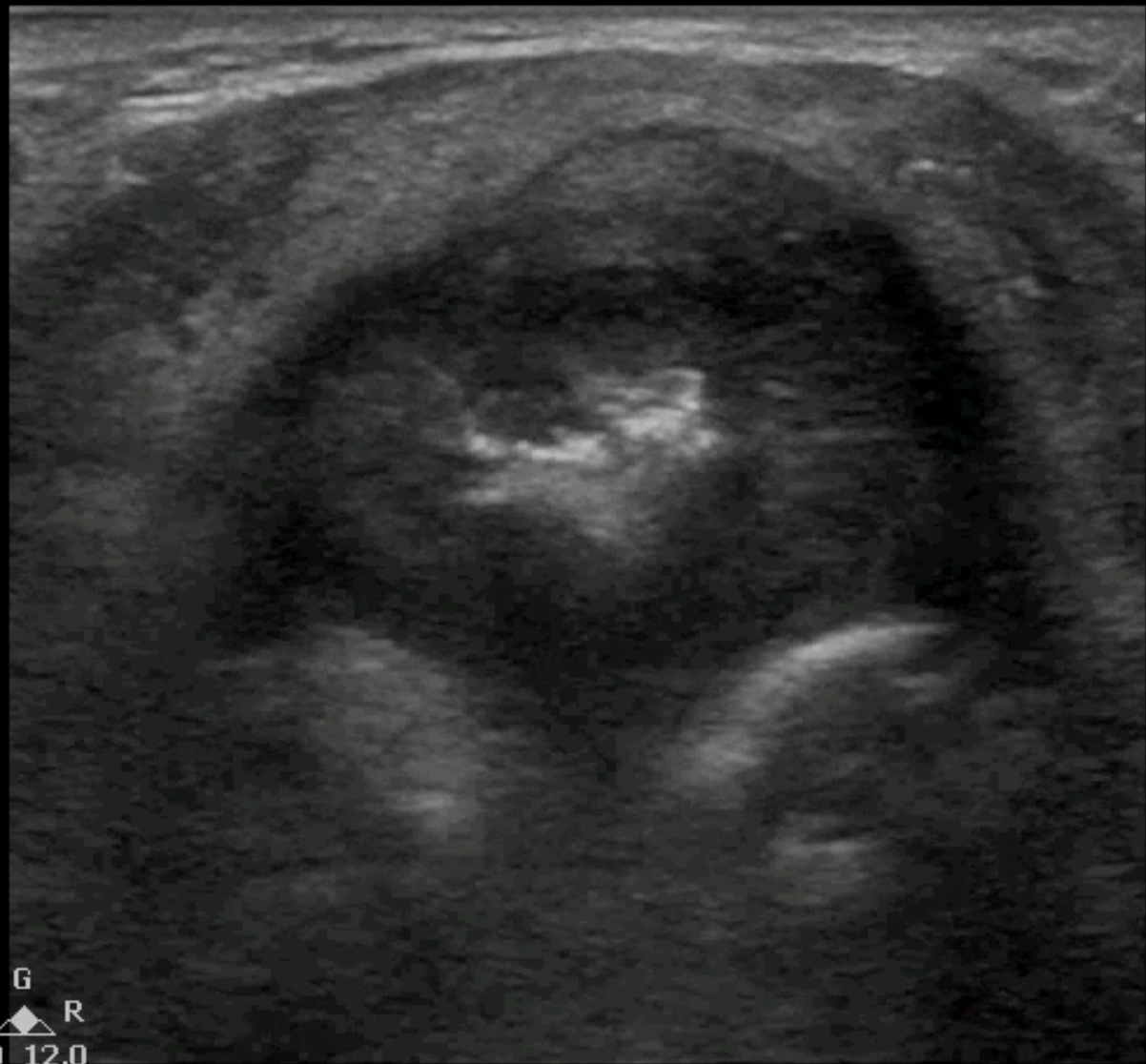

G
P R
3.0 12.0

3.5cm

Cricothyroidotomy ?

Superficial
-3
Hz
5cm

P

n
93
52
3/2

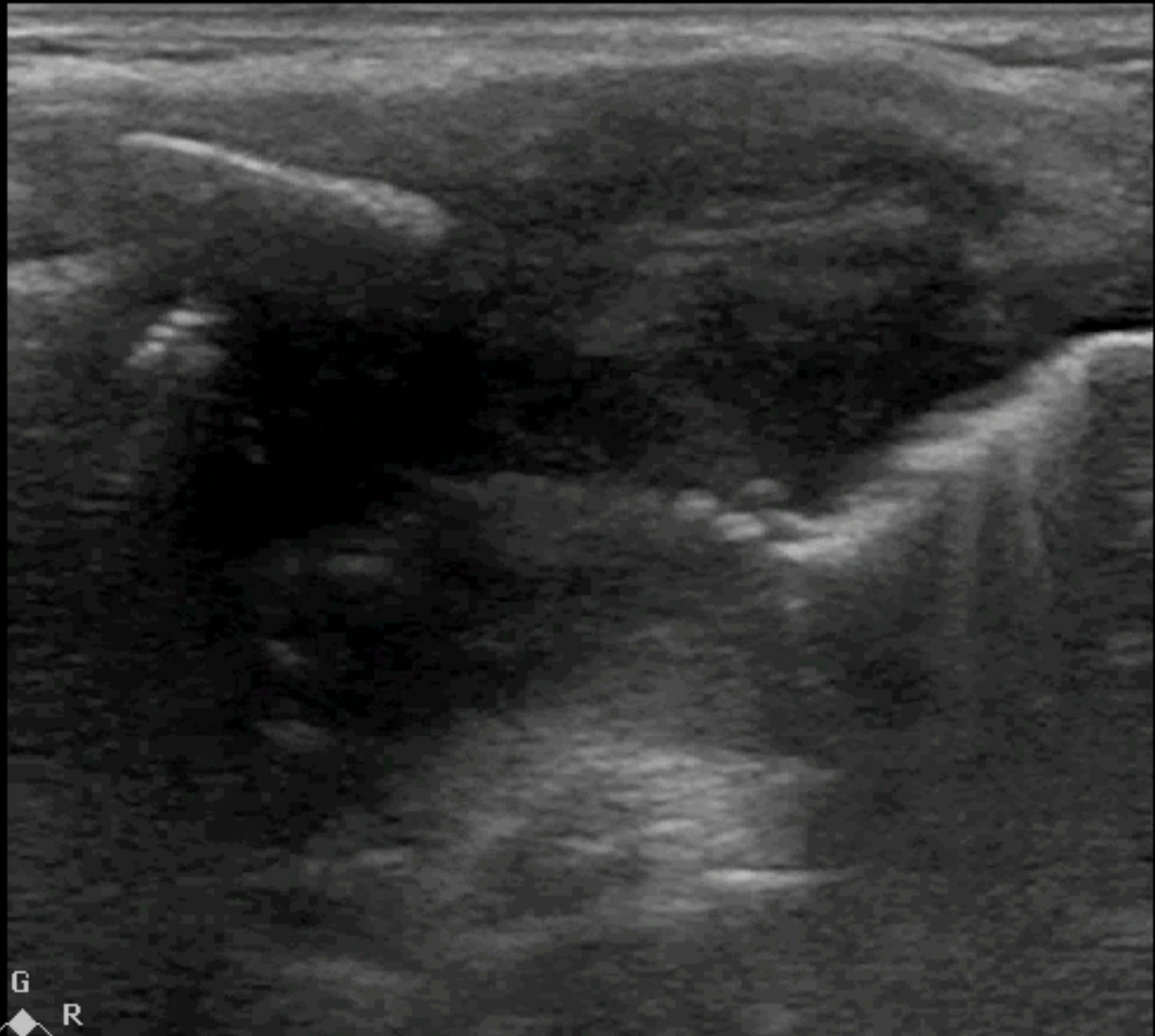

P G R

AIRWAY & NECK POCUS IN ER





1 Epiglottis

2 Tonsils

3 Glands

T

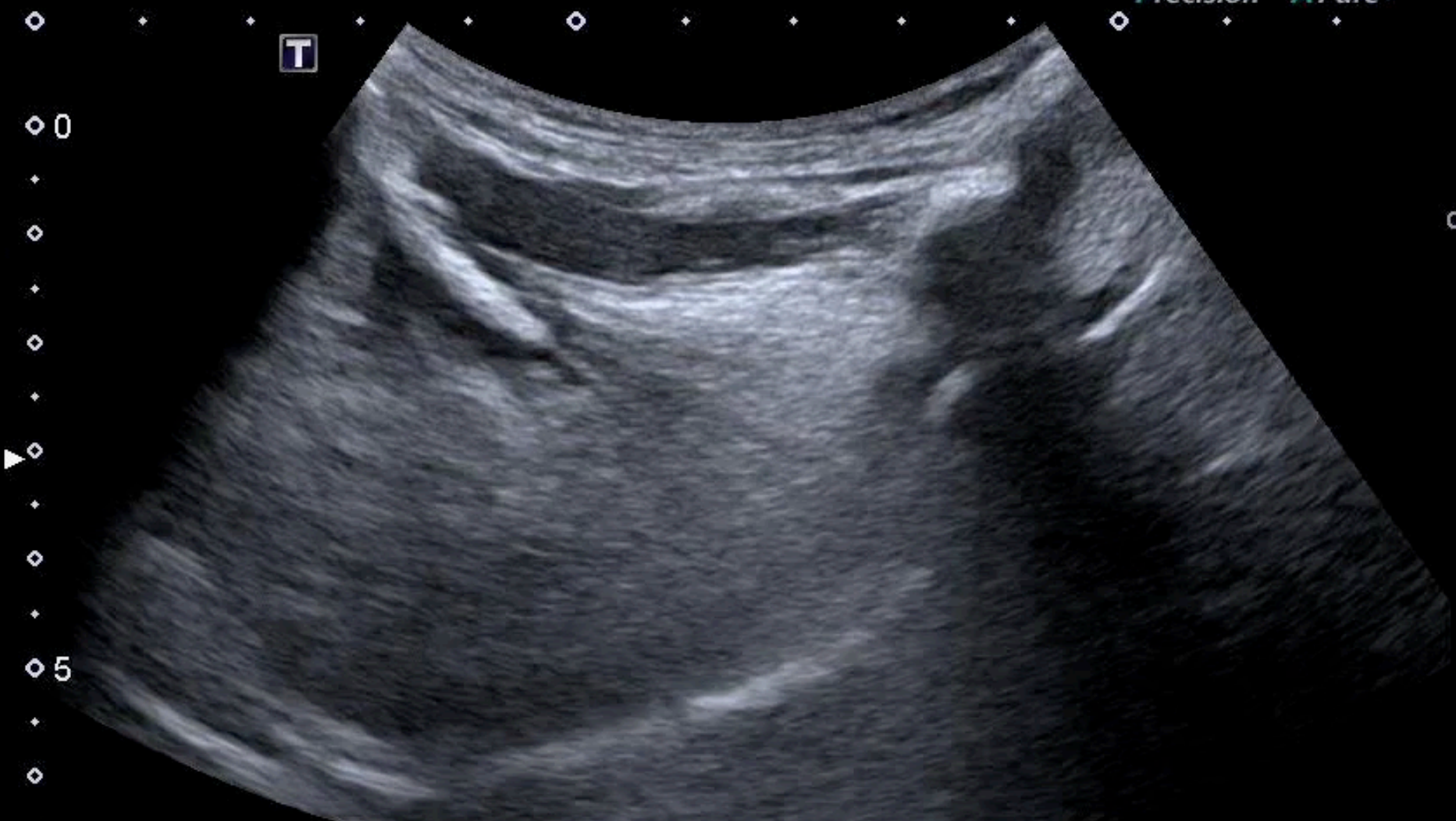

SONOANATOMY

Anatomy of the Larynx

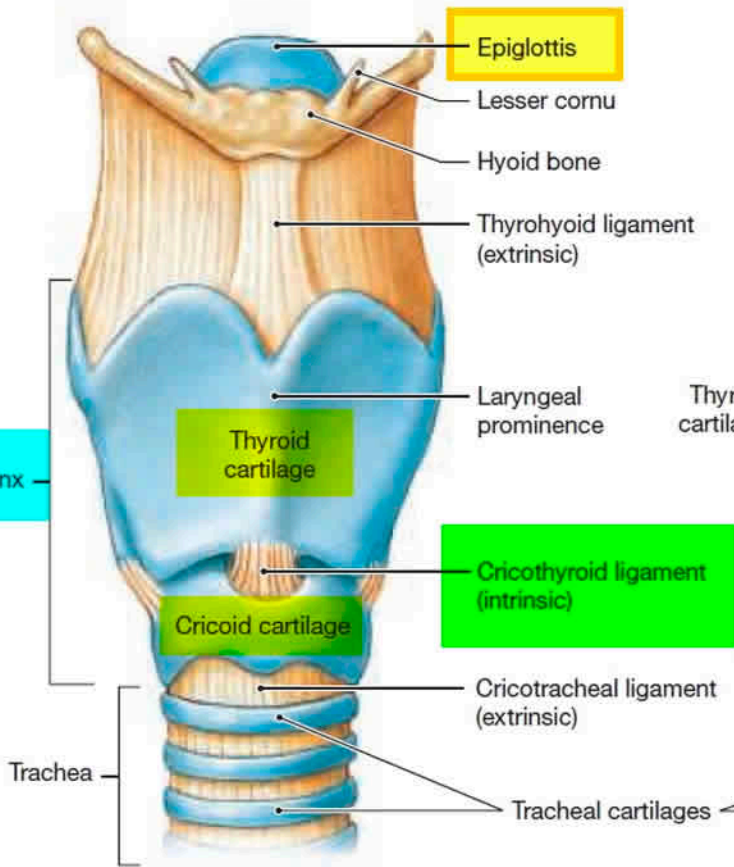

a Anterior view of the intact larynx

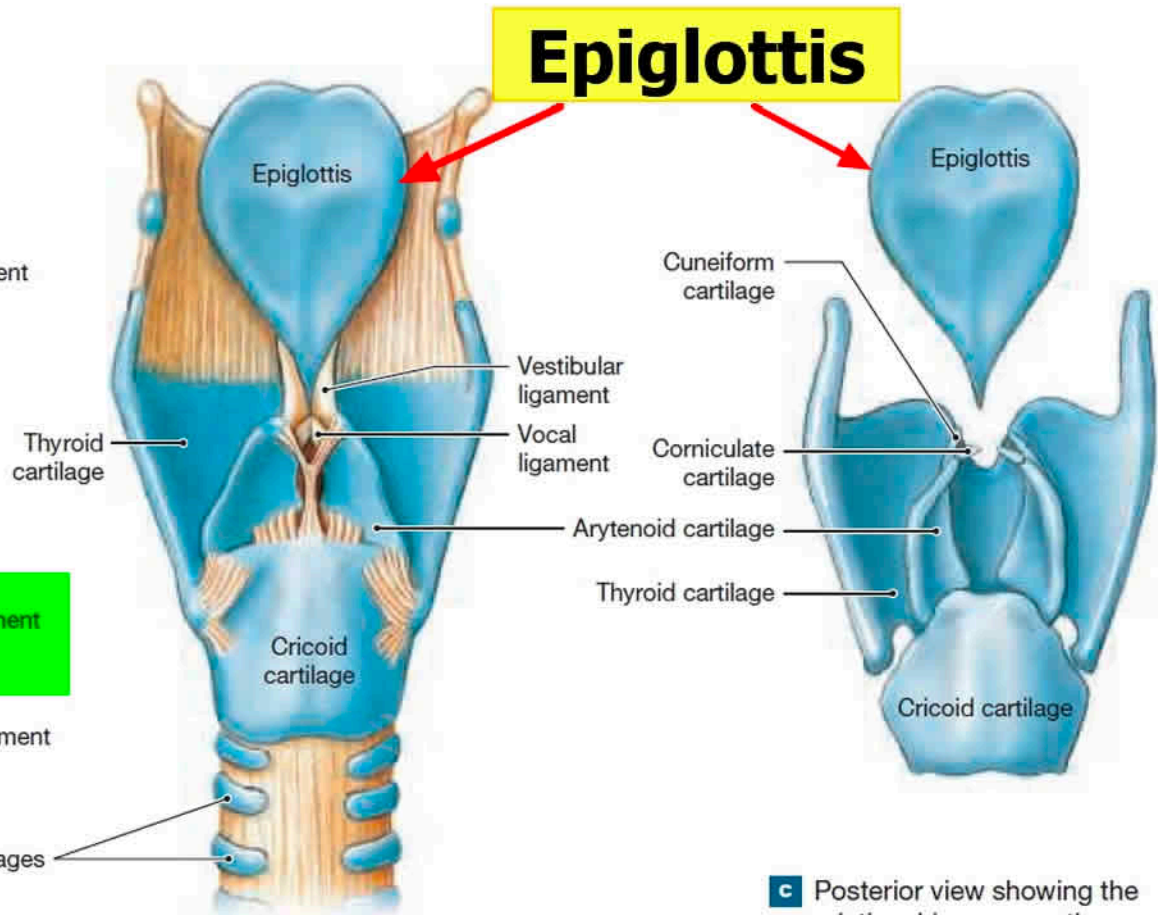

b Posterior view of the intact larynx

c Posterior view showing the relationships among the individual laryngeal cartilages

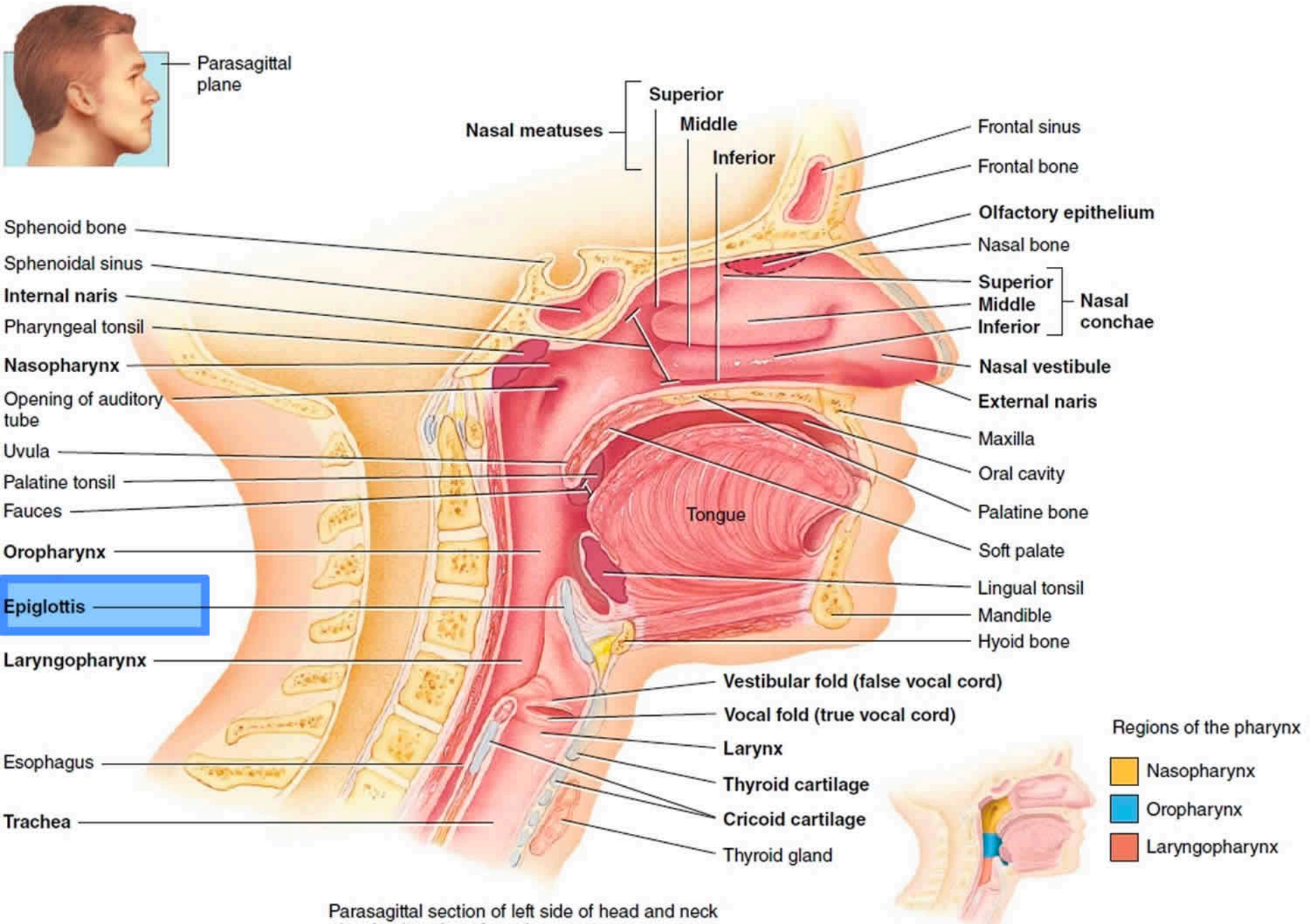

Parasagittal section of left side of head and neck showing location of respiratory structures

- Regions of the pharynx
- Nasopharynx
 - Oropharynx
 - Laryngopharynx

Hyoid bone: landmark for epiglottitis

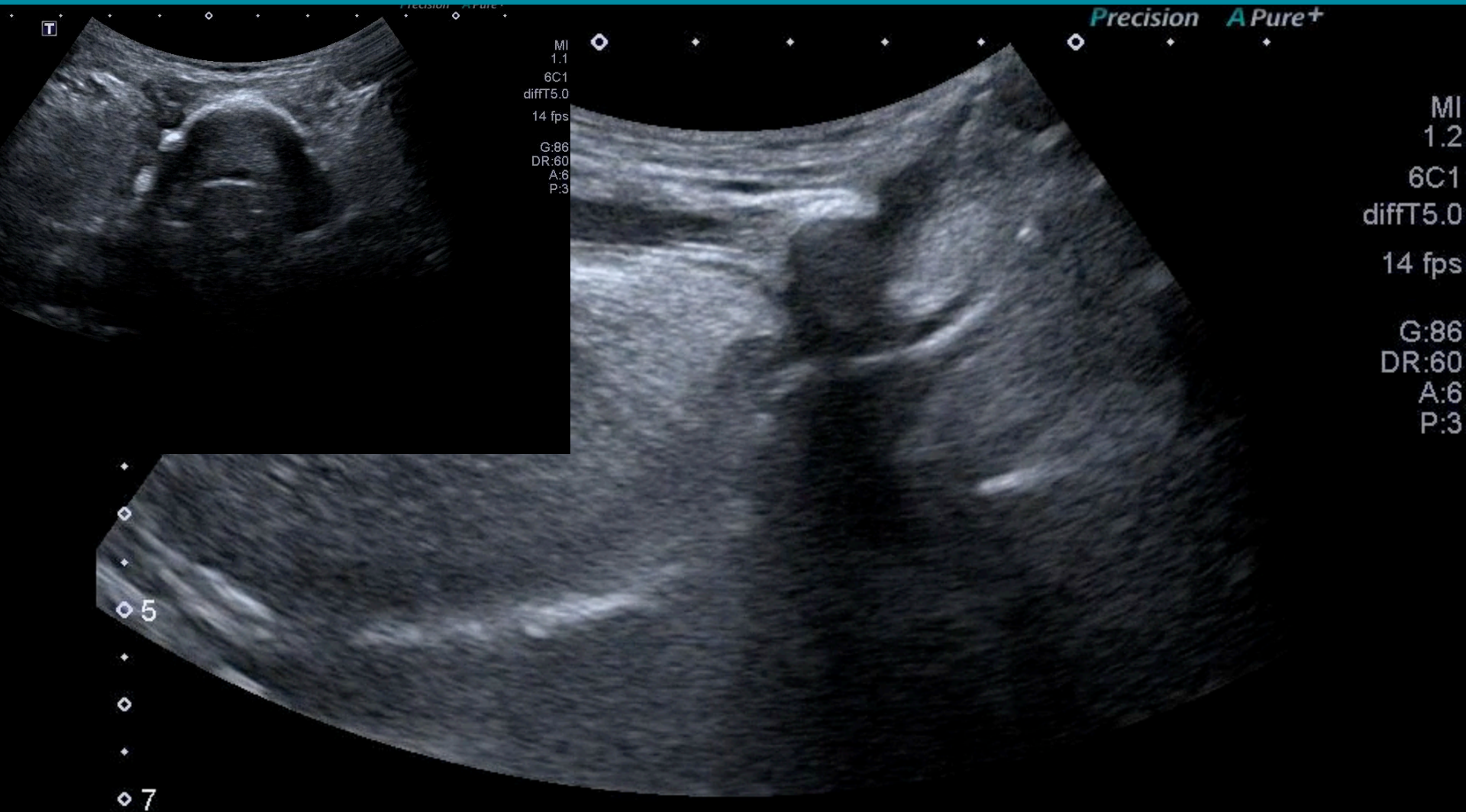

Epiglottitis

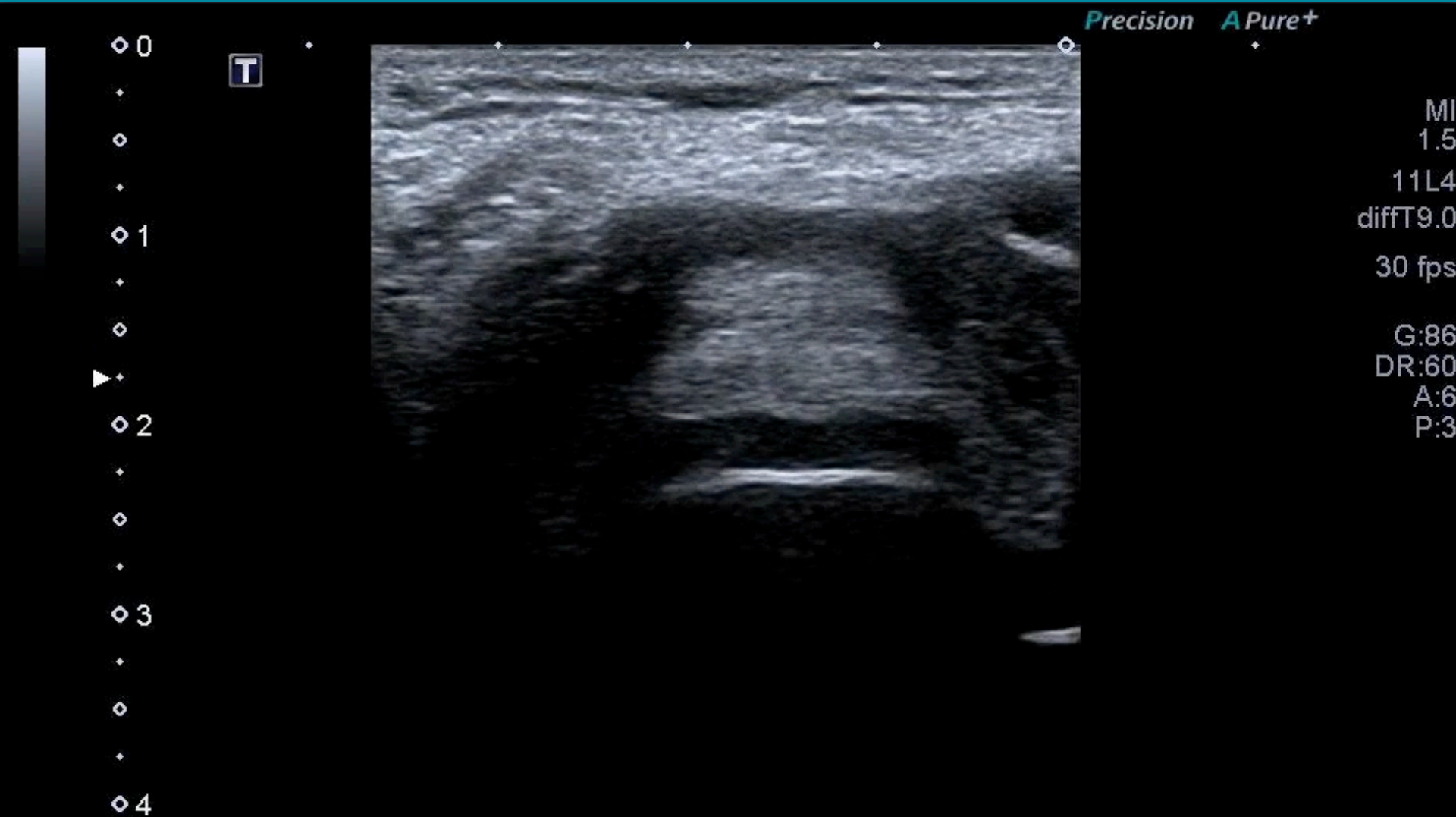

Landmark: hyoid bone

Epiglottitis

0
T
1
2
3
3.5

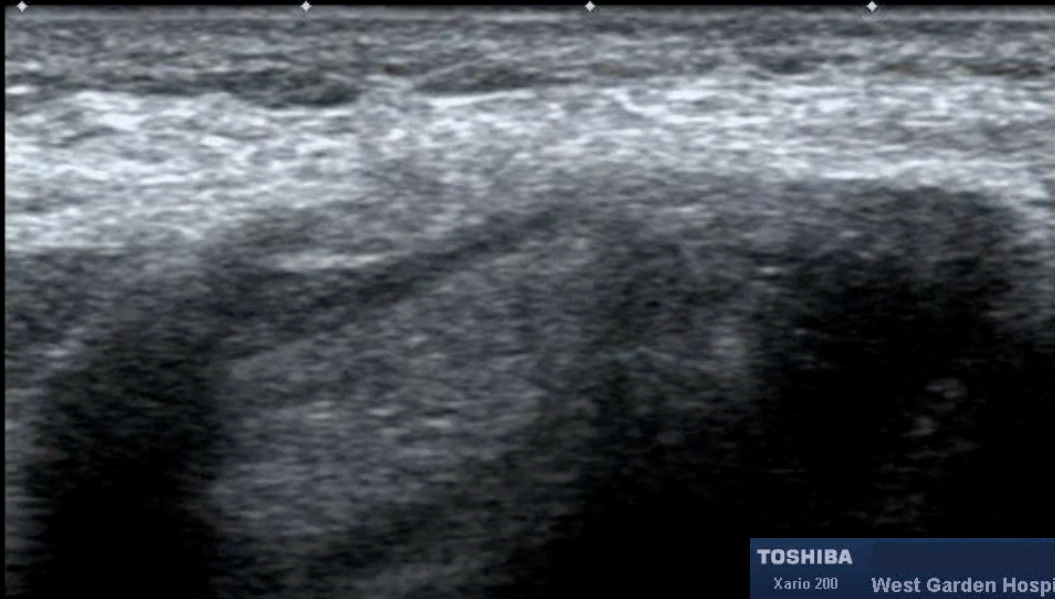

MI
1.5
11L4
diffT9.0
30 fps
G:92
DR:60
A:5
P:1

TOSHIBA
Xario 200 West Garden Hospital MSK 3 313

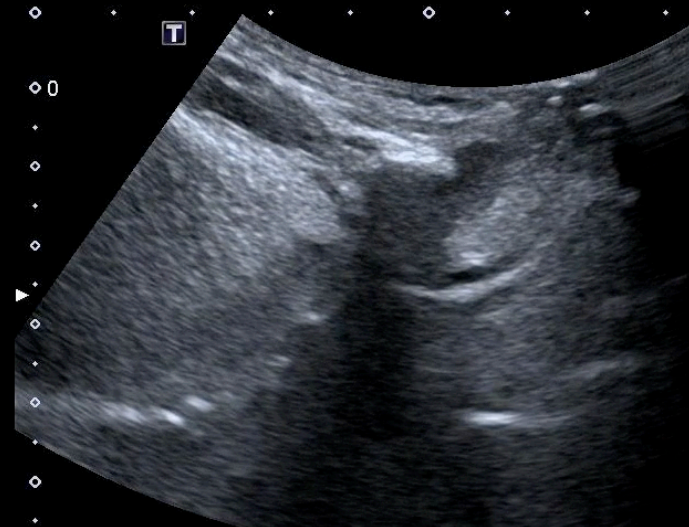

Landmark: hyoid bone

Epiglottitis

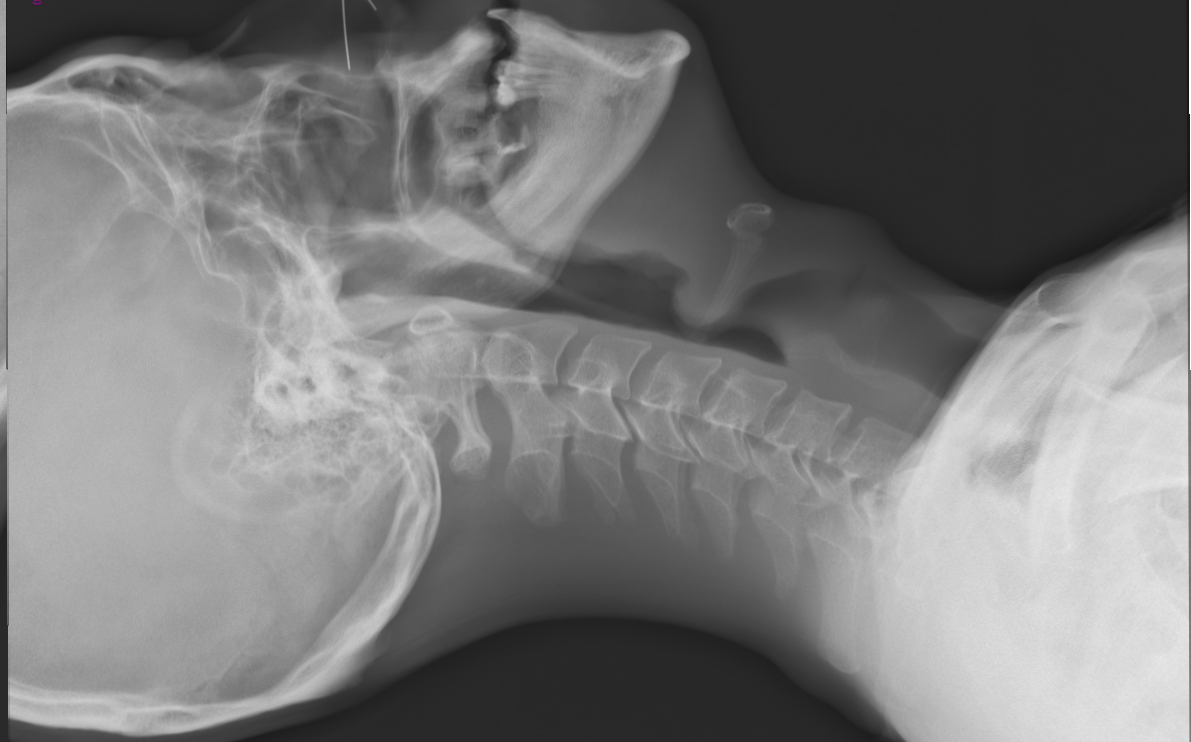

mindray liu 01577831 14/10/2022 11:10:51 AP 92.8% MI 0.6 TIS 0.3
C5-2s Adult ABD

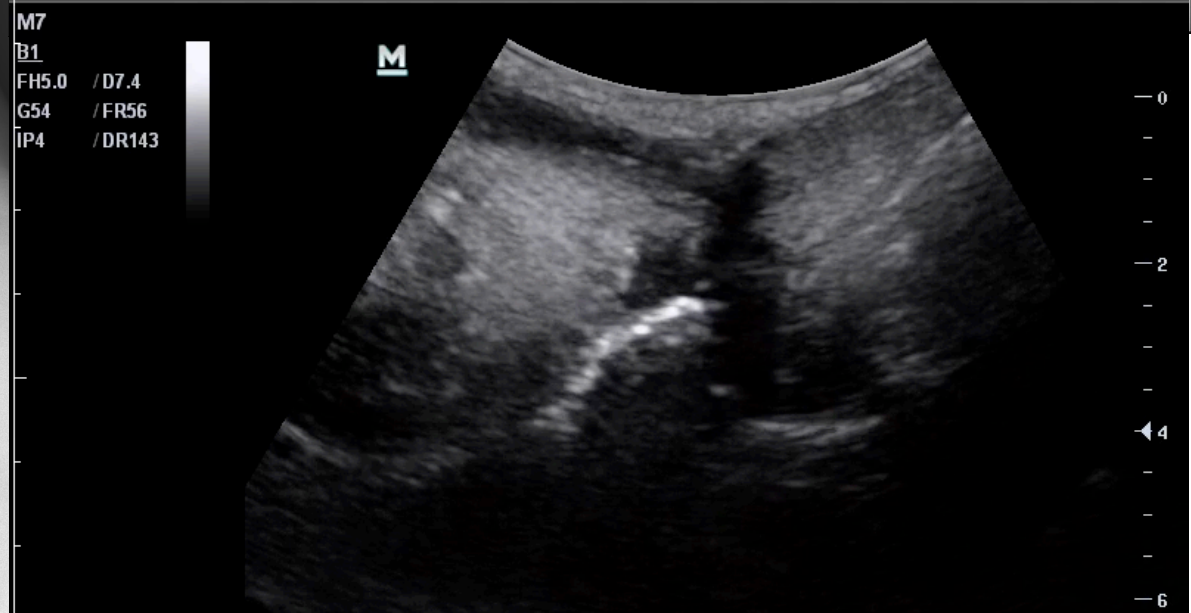

Acute epiglottitis

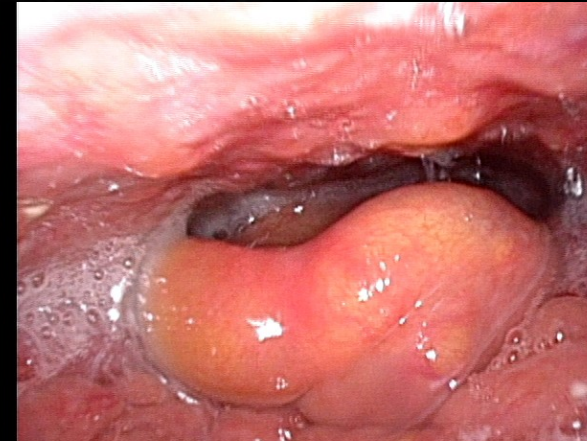
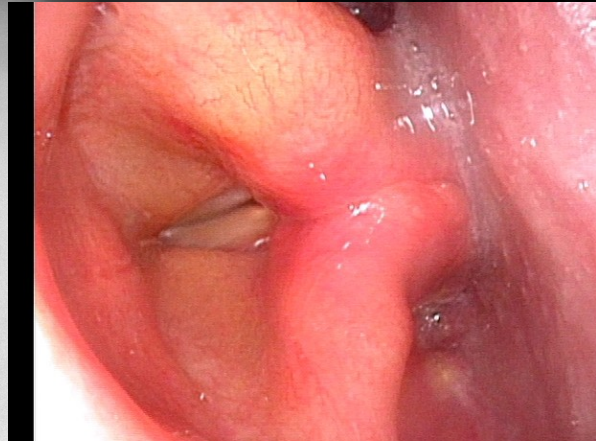
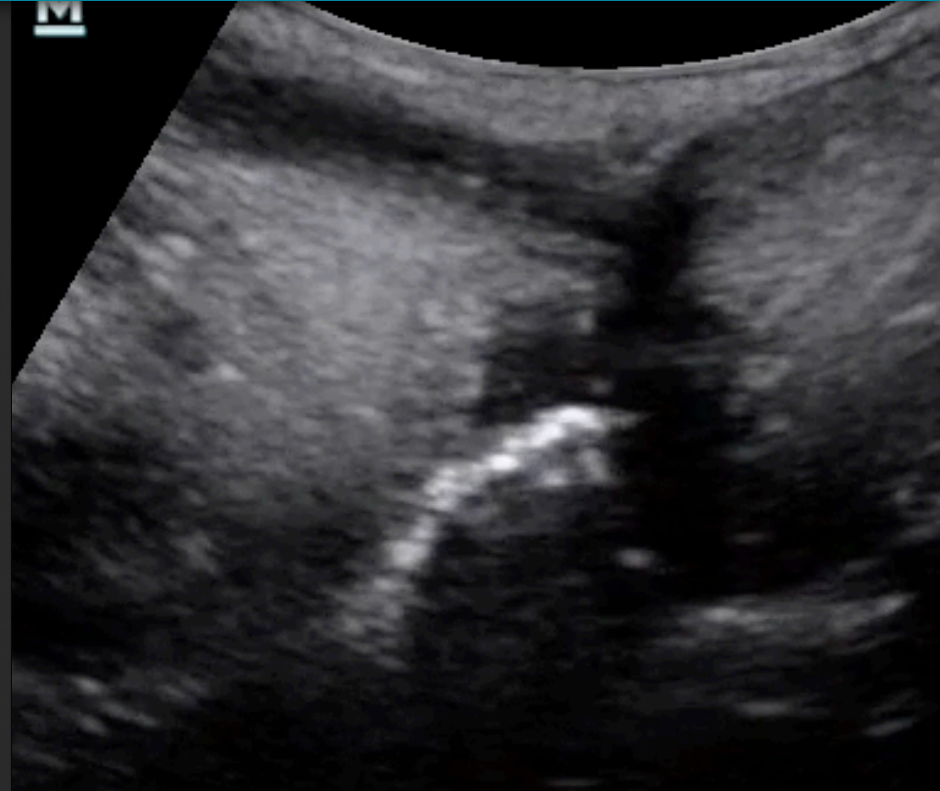

Vocal cords

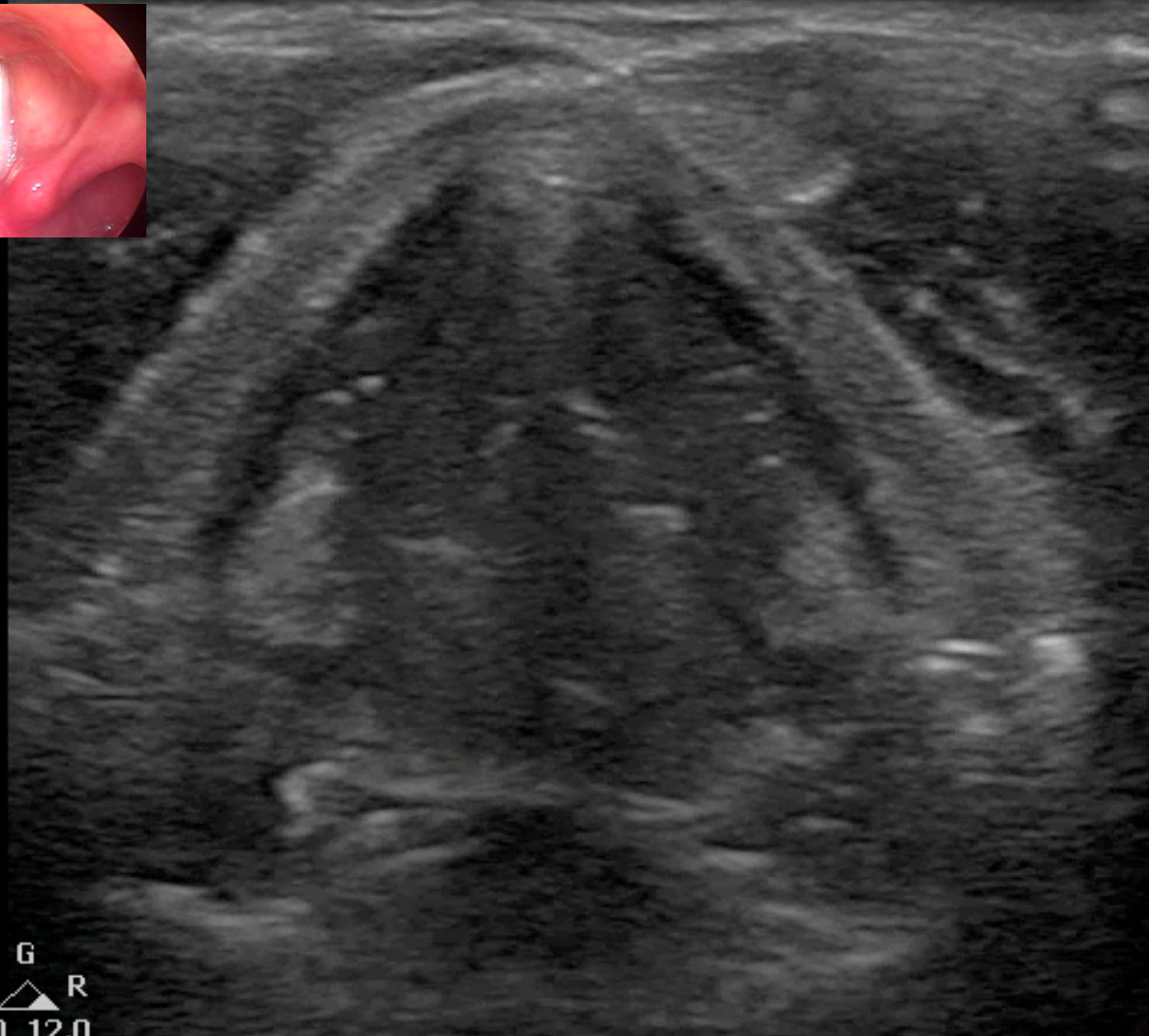
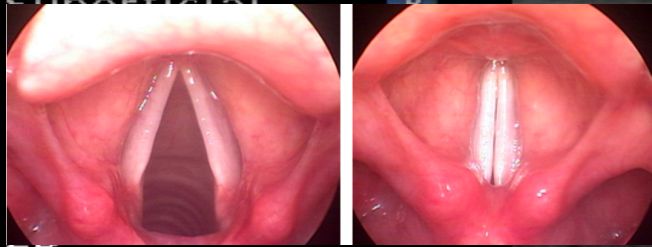

Res
Gn 100
C 56
3 / 2 / 1



G
P R
3.0 12.0

3.5cm

Landmark: thyroid cartilage

Phonation

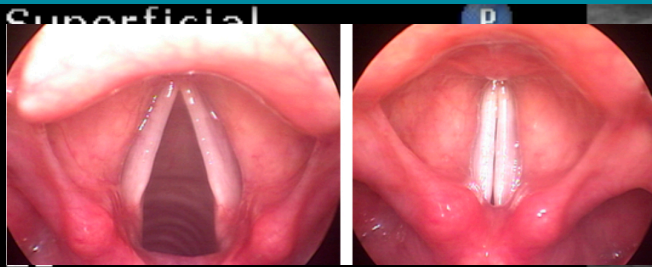

Res
Gn 100
C 56
3 / 2 / 1



G
P R
3.0 12.0

Landmark: thyroid cartilage

4.0cm

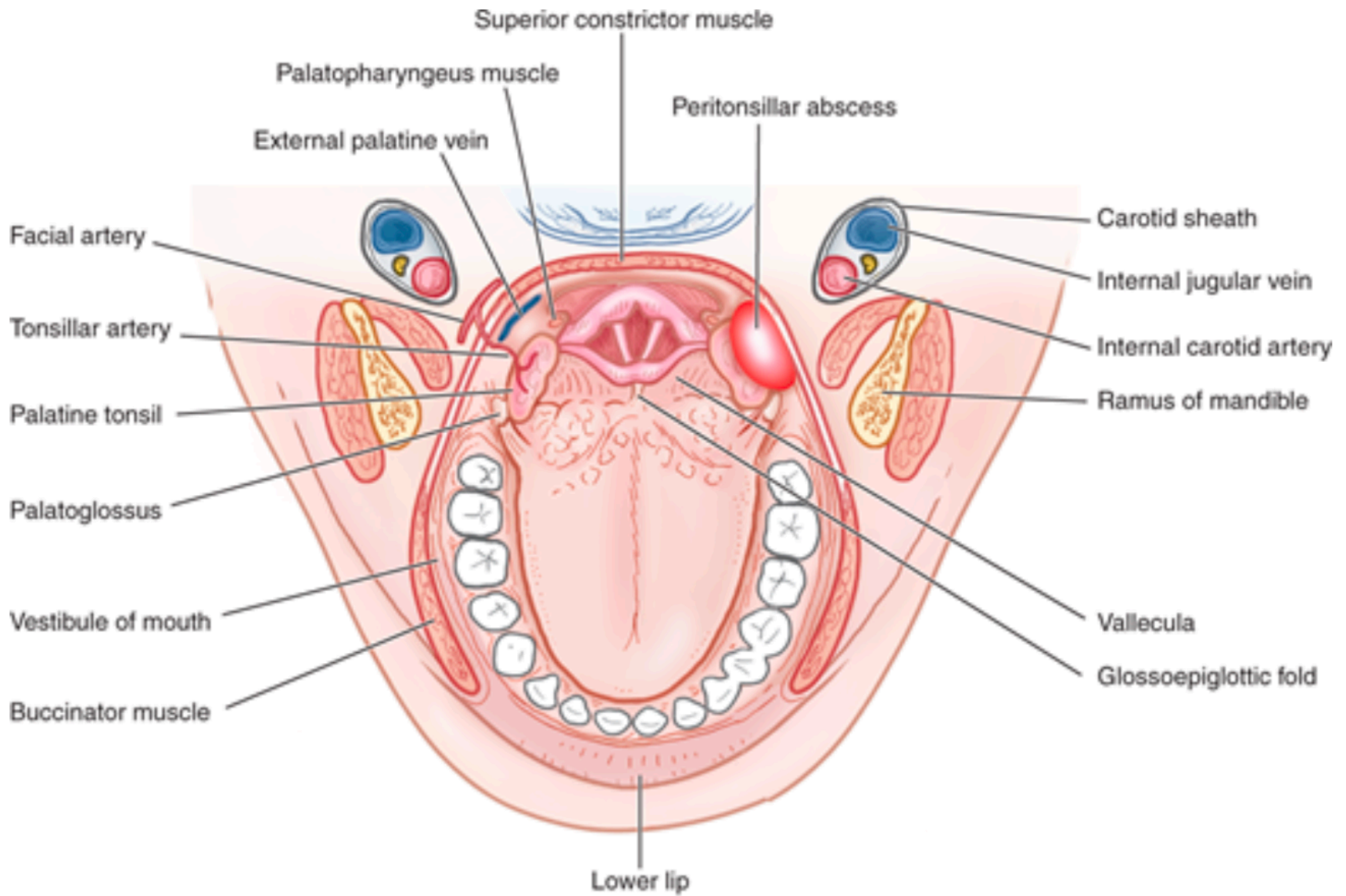

Source: Reichman EF: Emergency Medicine Procedures, Second Edition: www.accesssurgery.com
 Copyright © The McGraw-Hill Companies, Inc. All rights reserved.

Tonsil

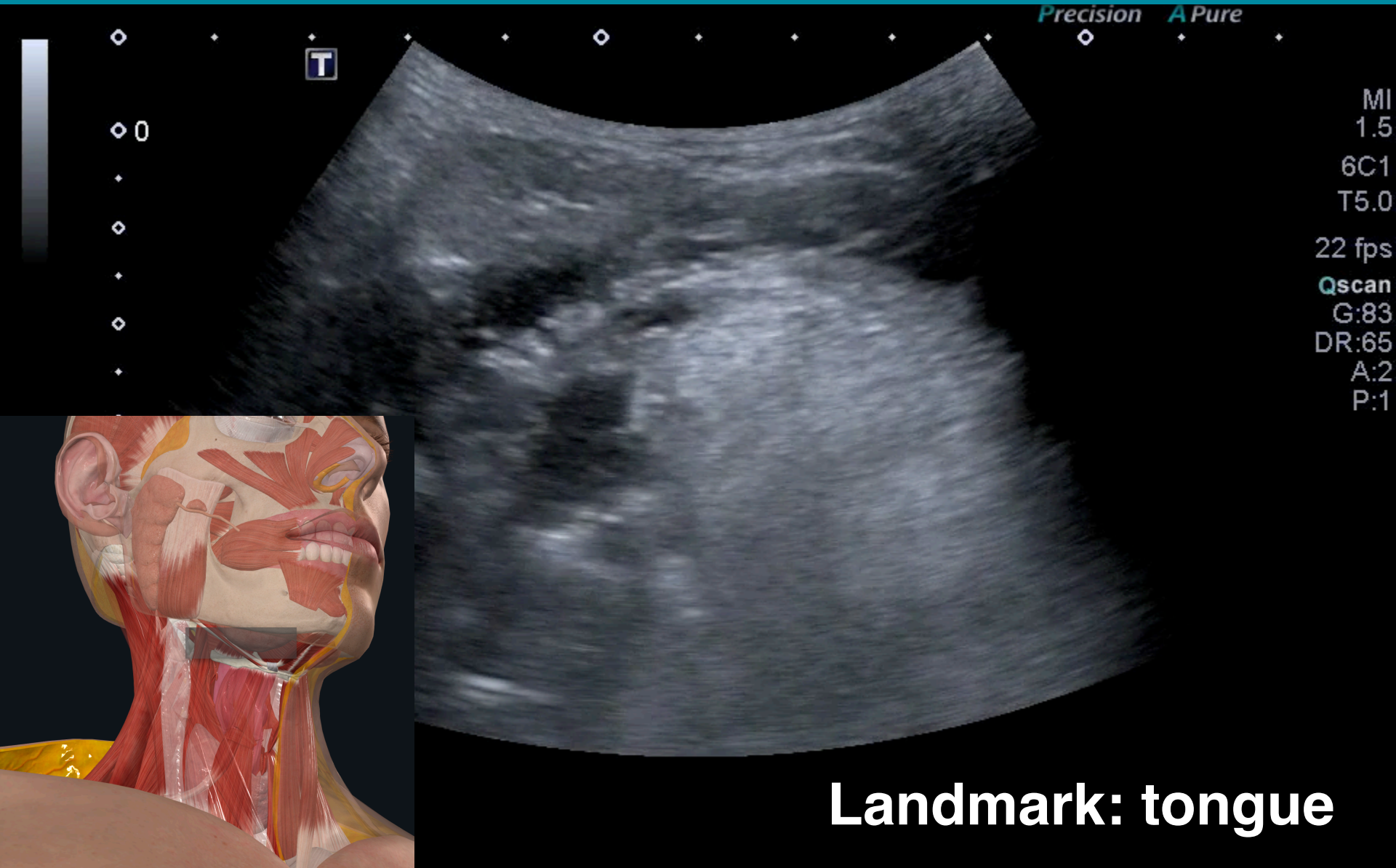

Landmark: tongue

26M, severe left throat pain

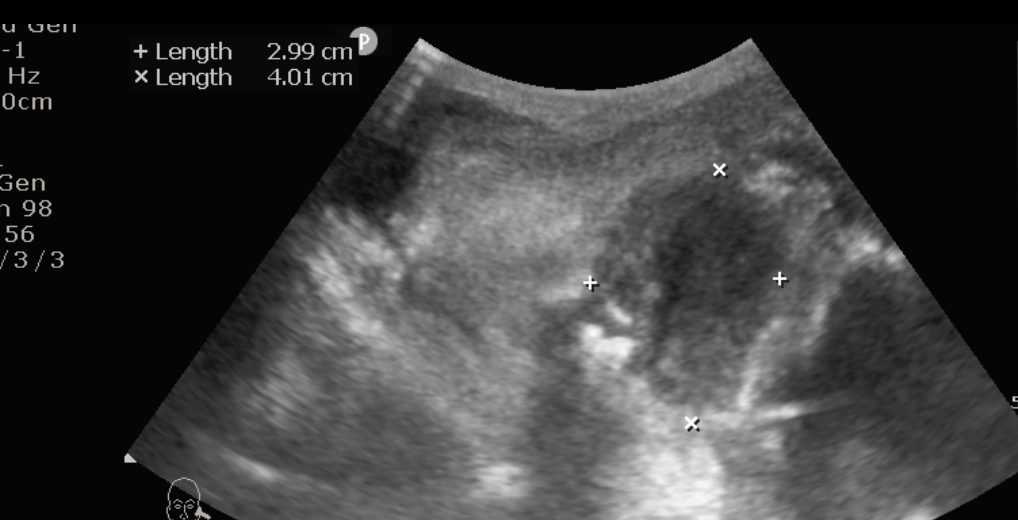
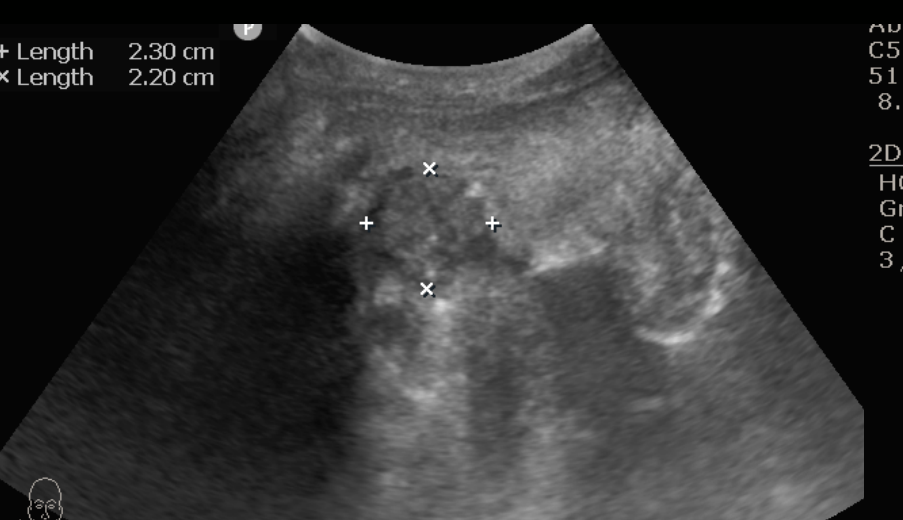
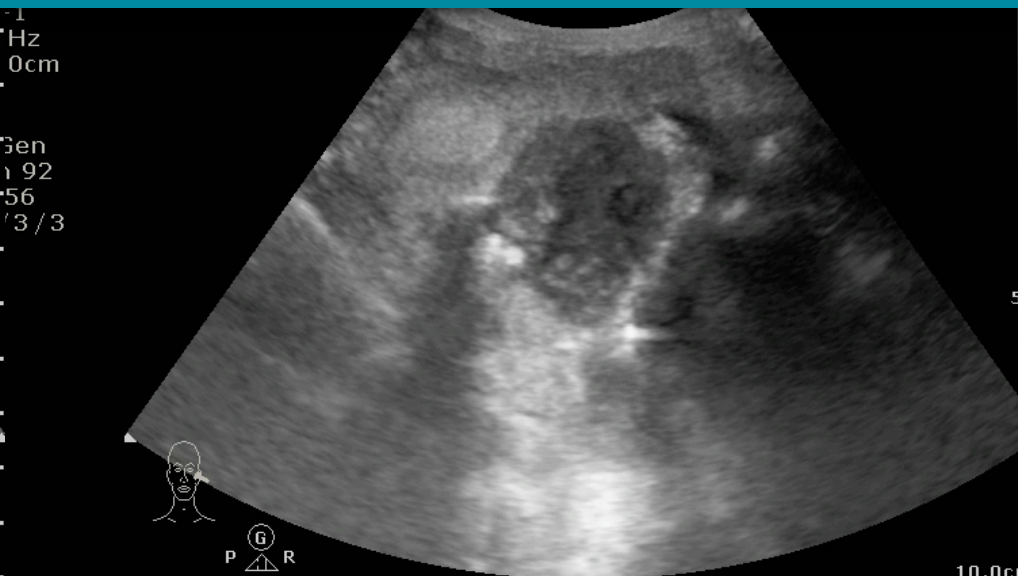
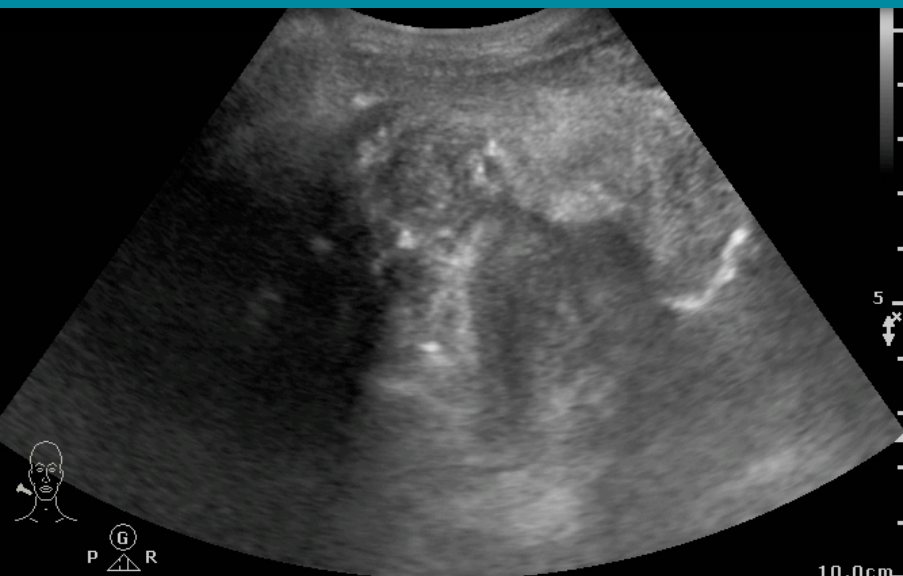

51 Hz
8.0 cm
5
10.0cm

51 Hz
8.0 cm
2D
HGen
Gn 98
C 56
3/3/3

+ Length 2.99 cm
x Length 4.01 cm

Peritonsillar abscess

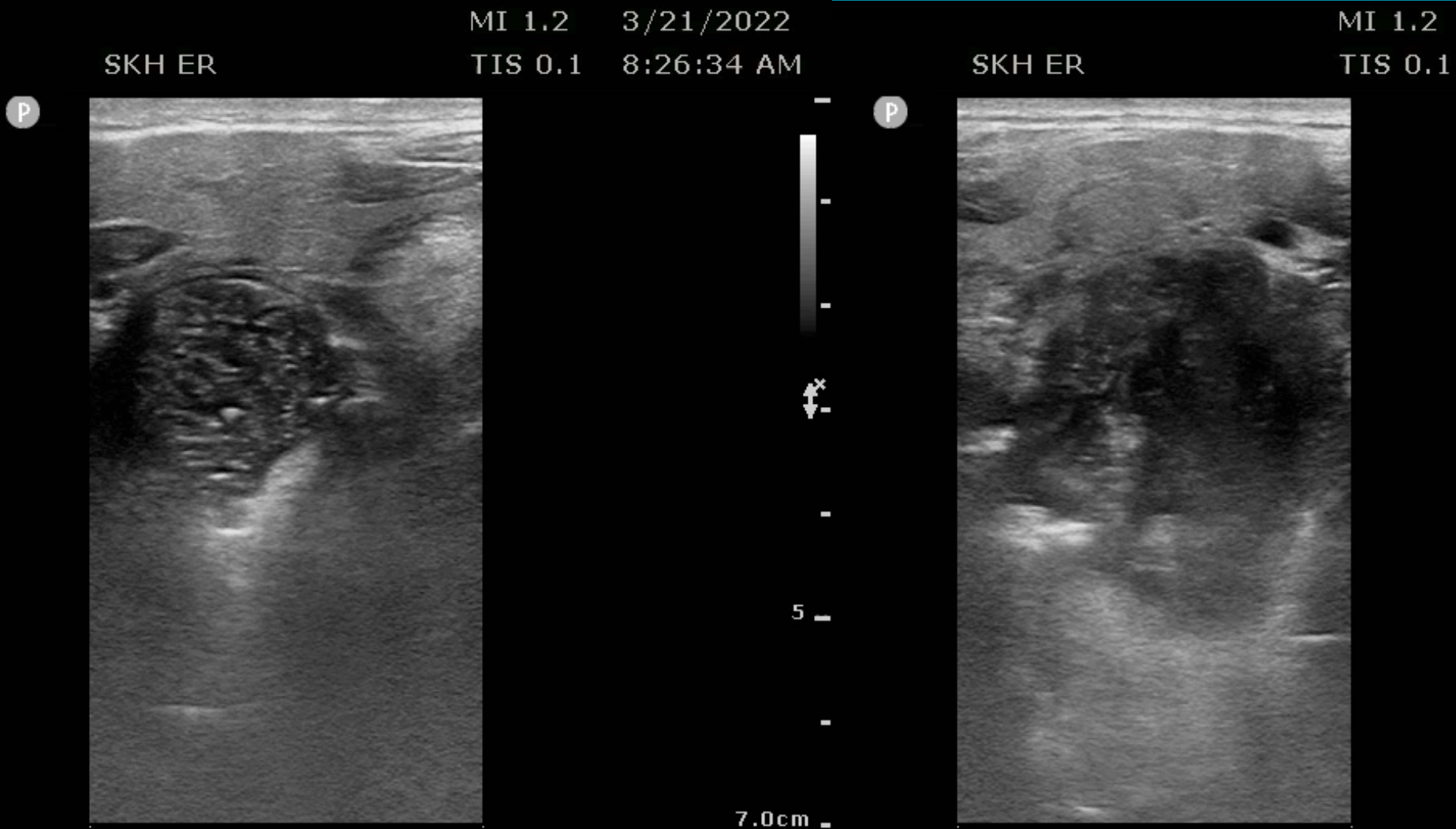

Parotid gland

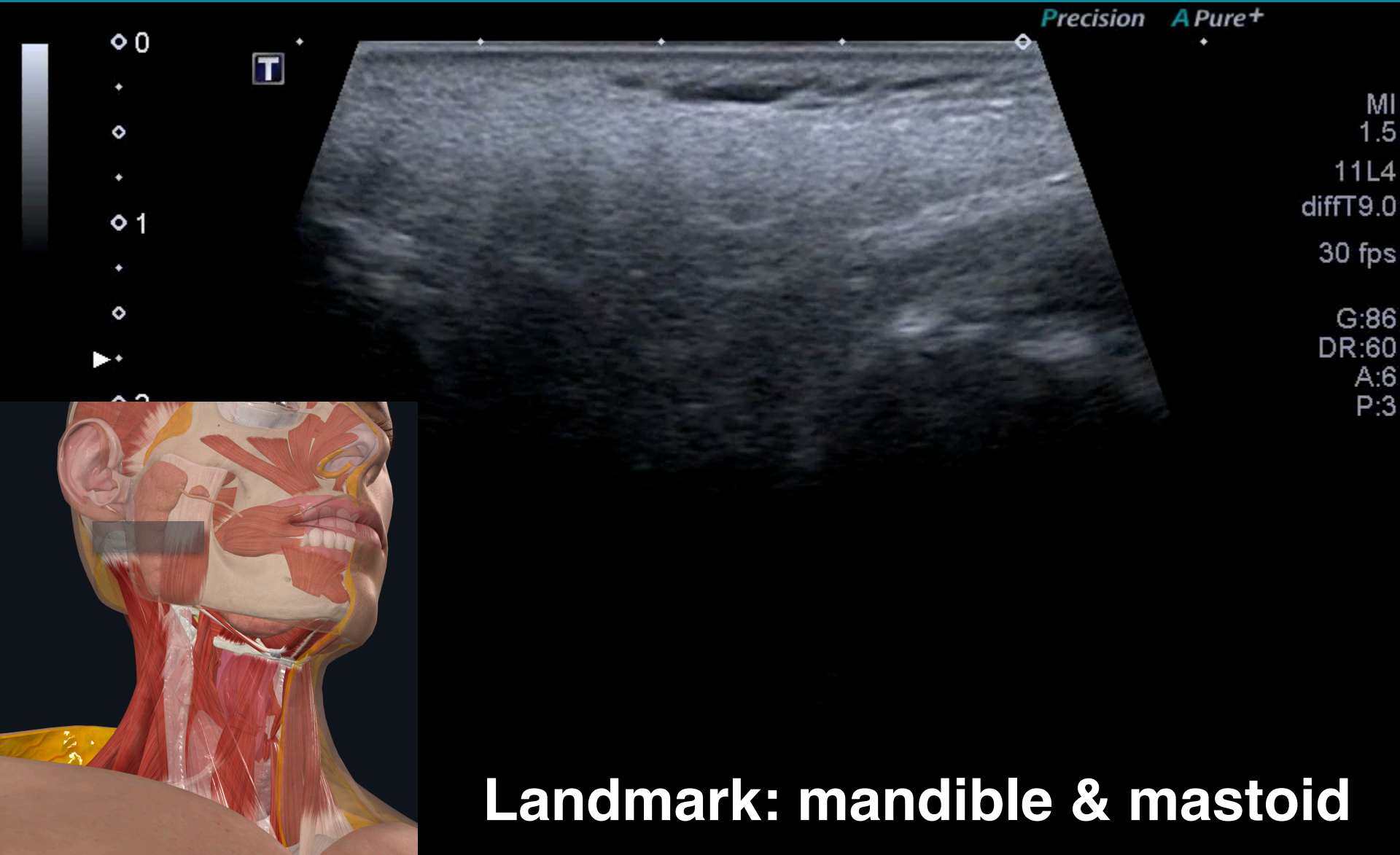

Landmark: mandible & mastoid

69M, 右臉腫，門診轉入腮腺炎

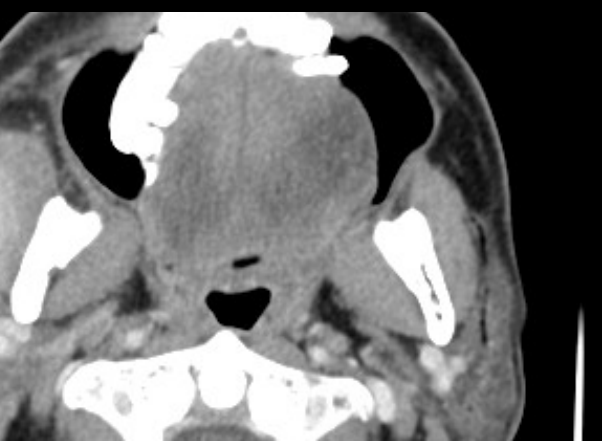
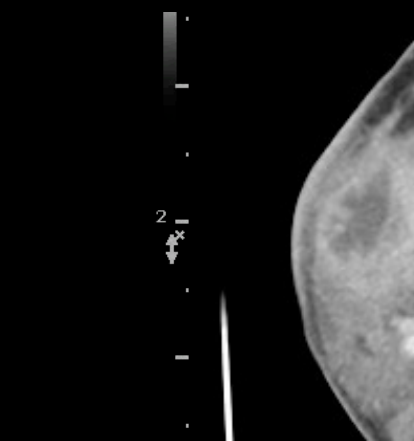
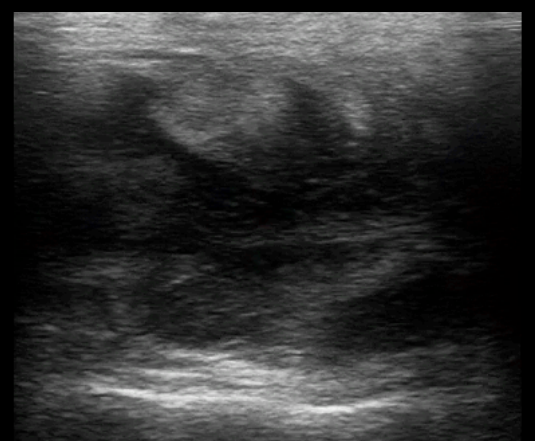
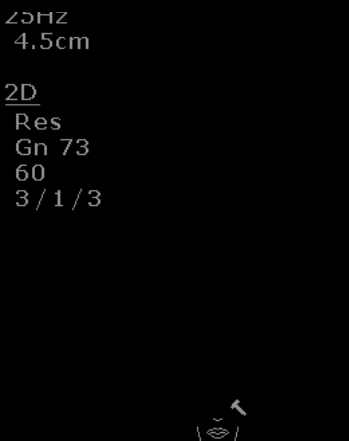
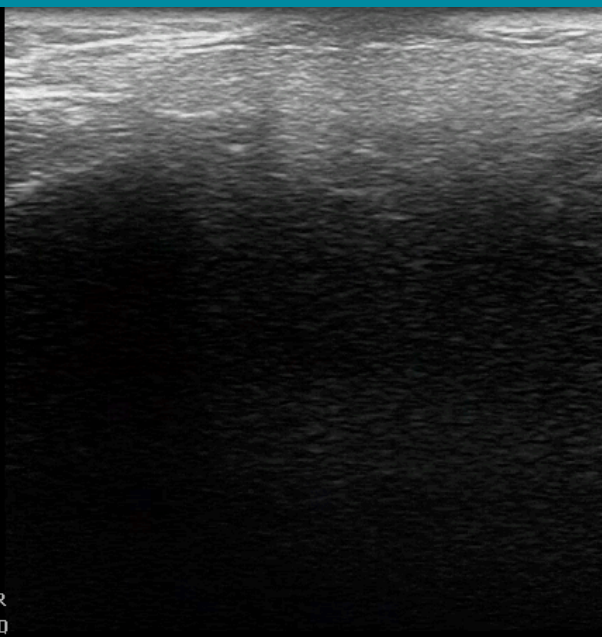
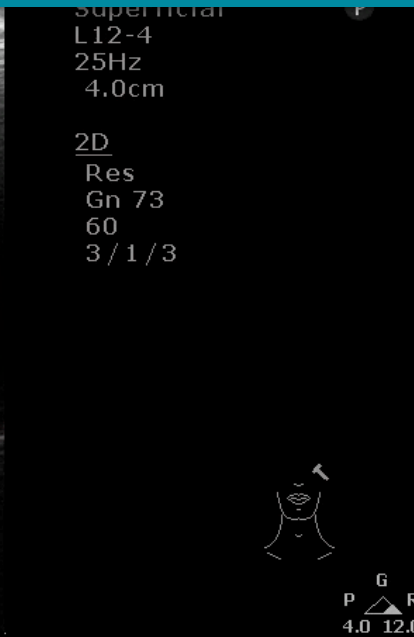
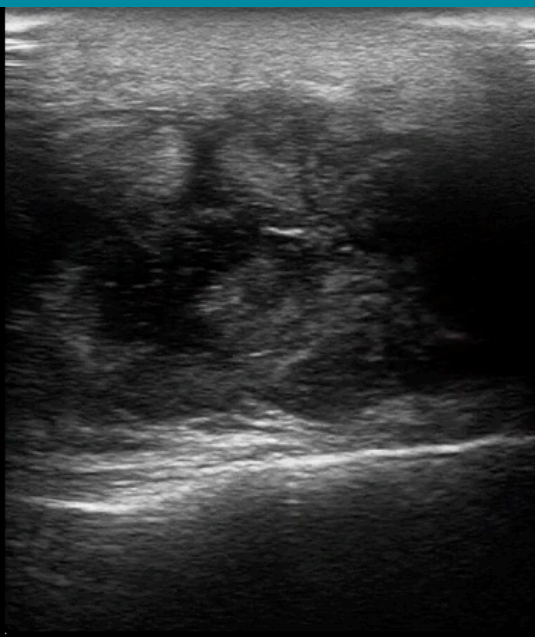

Submandibular gland

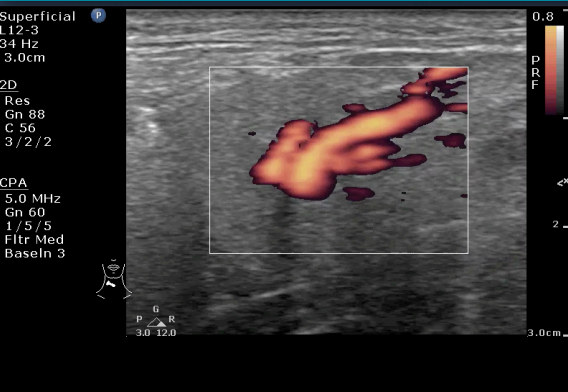

C 56
3/2/1



Landmark: mandible or CCA

2
3.0cm

57F, 左下巴痛好幾週

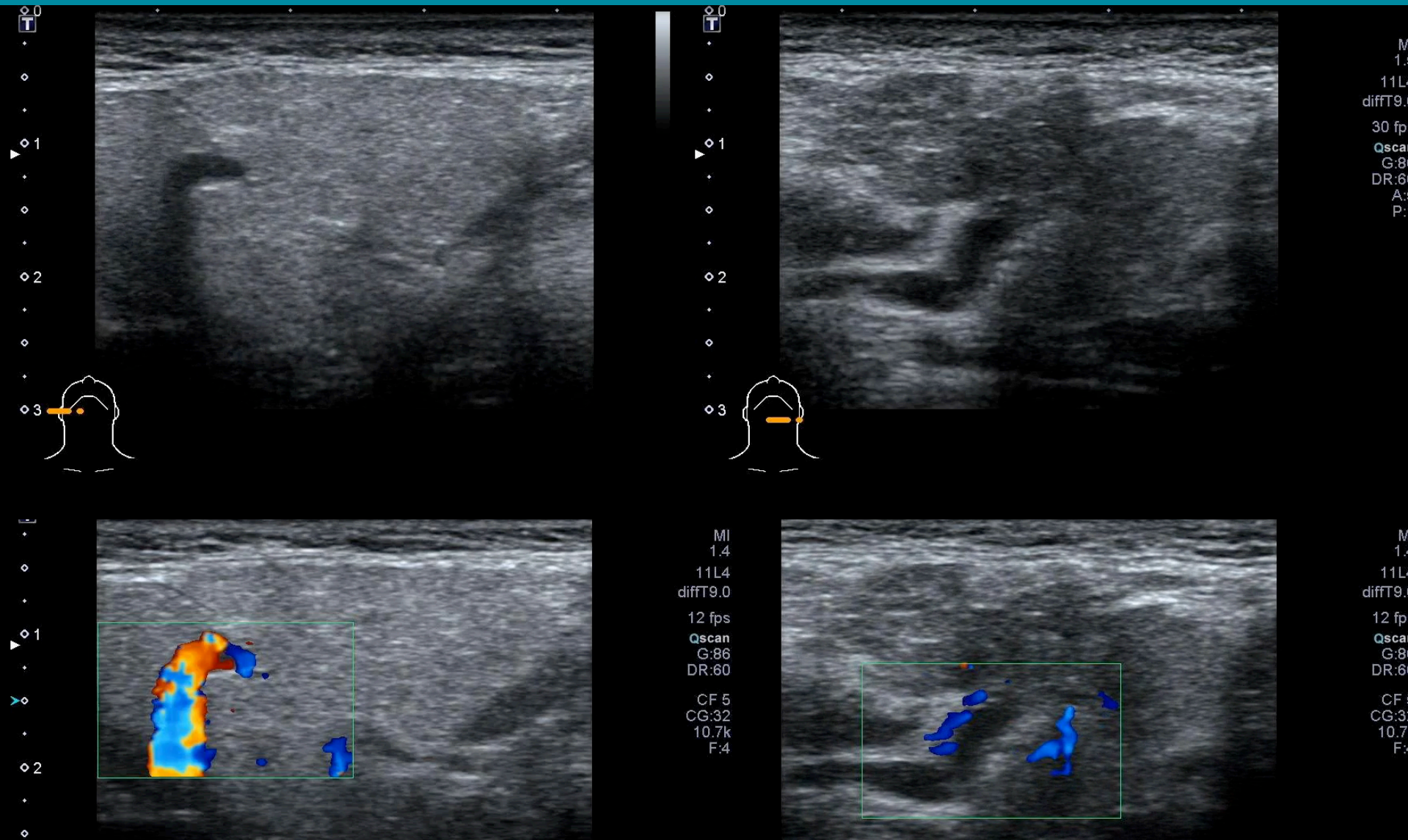

57F, 左下巴痛好幾週

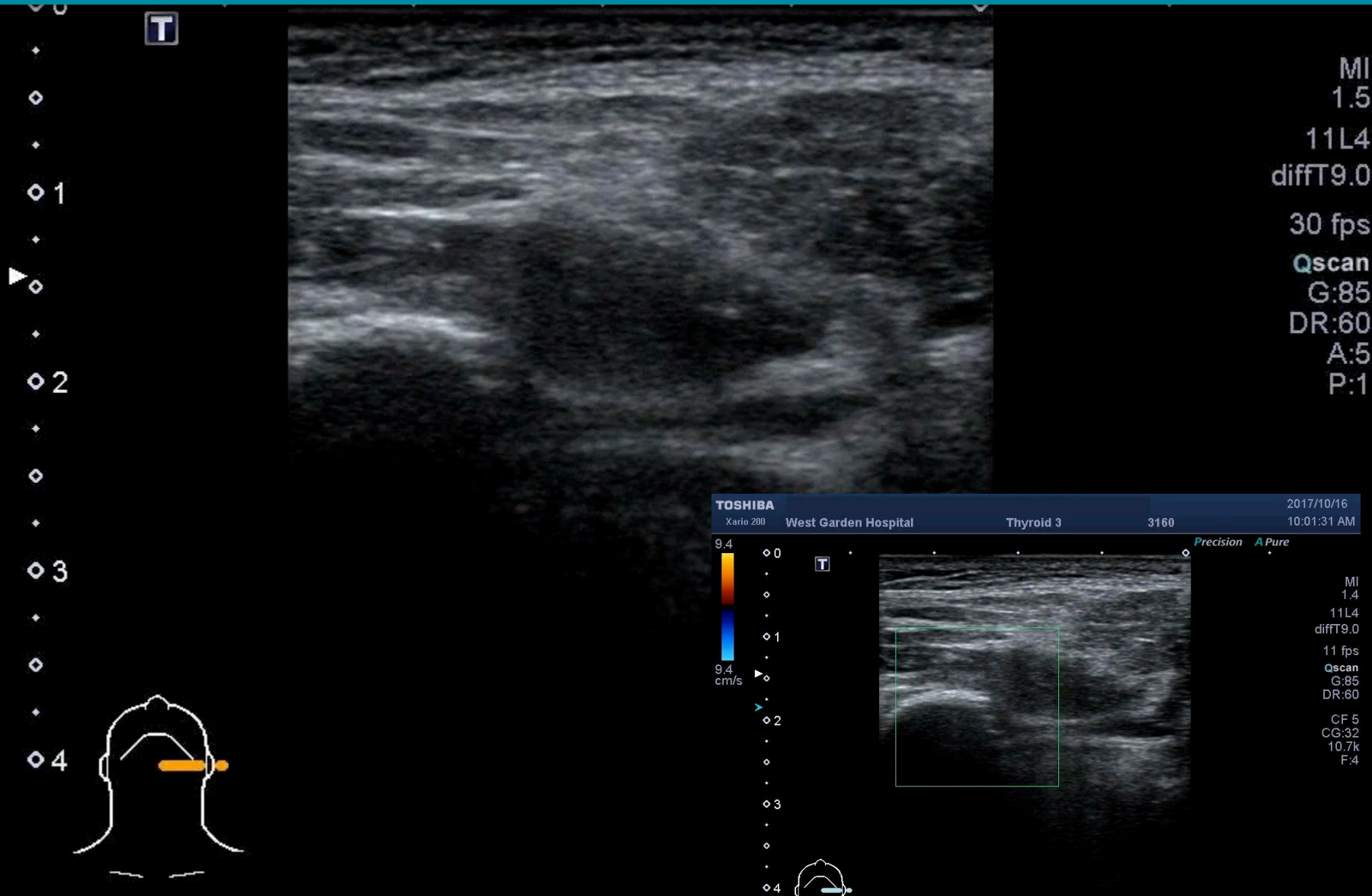

Sialolithiasis

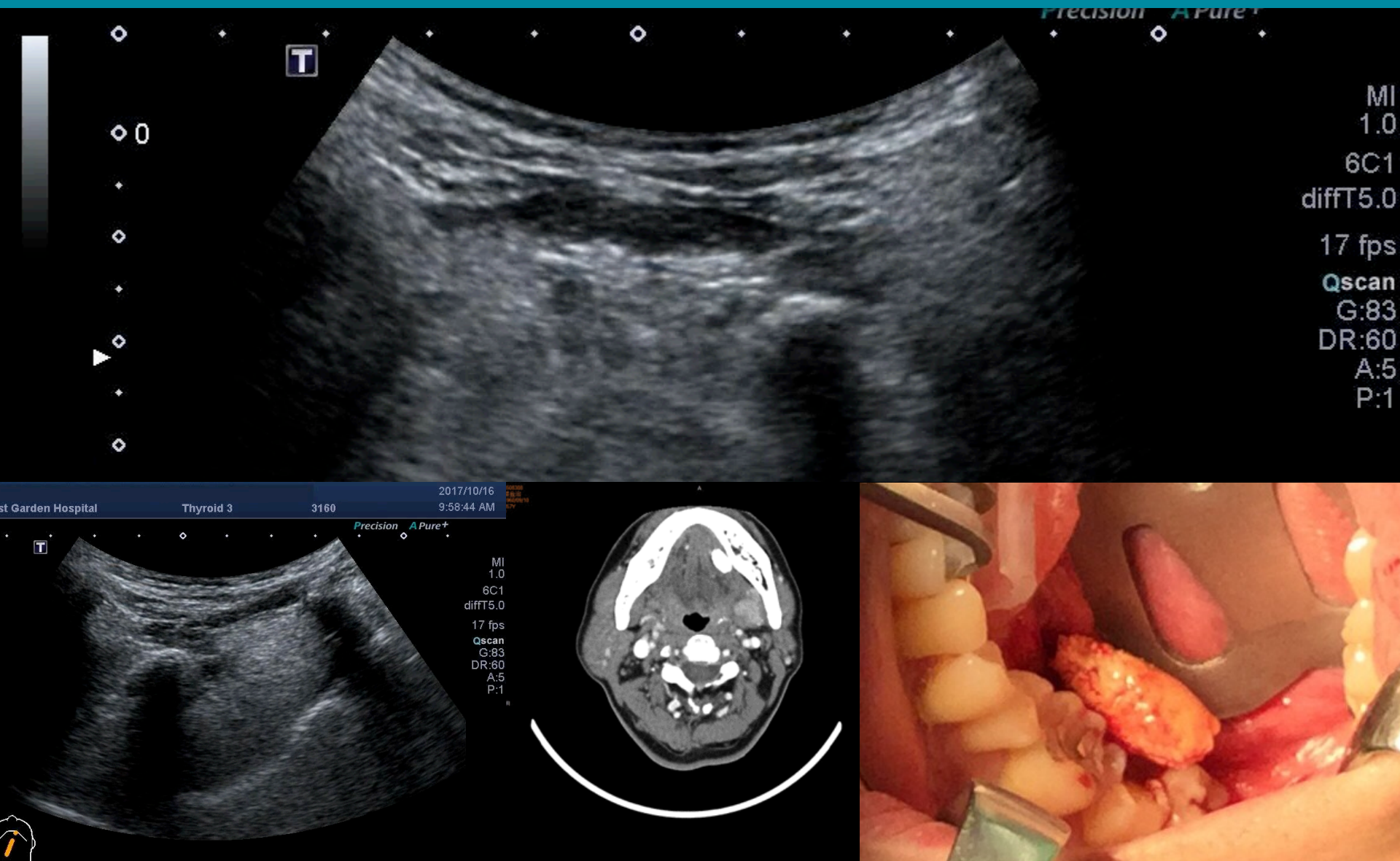

Thyroid gland

SAMSUNG
RS80A

1



Landmark: suprasternal notch & trachea

36F, 雙腳無力低血鉀

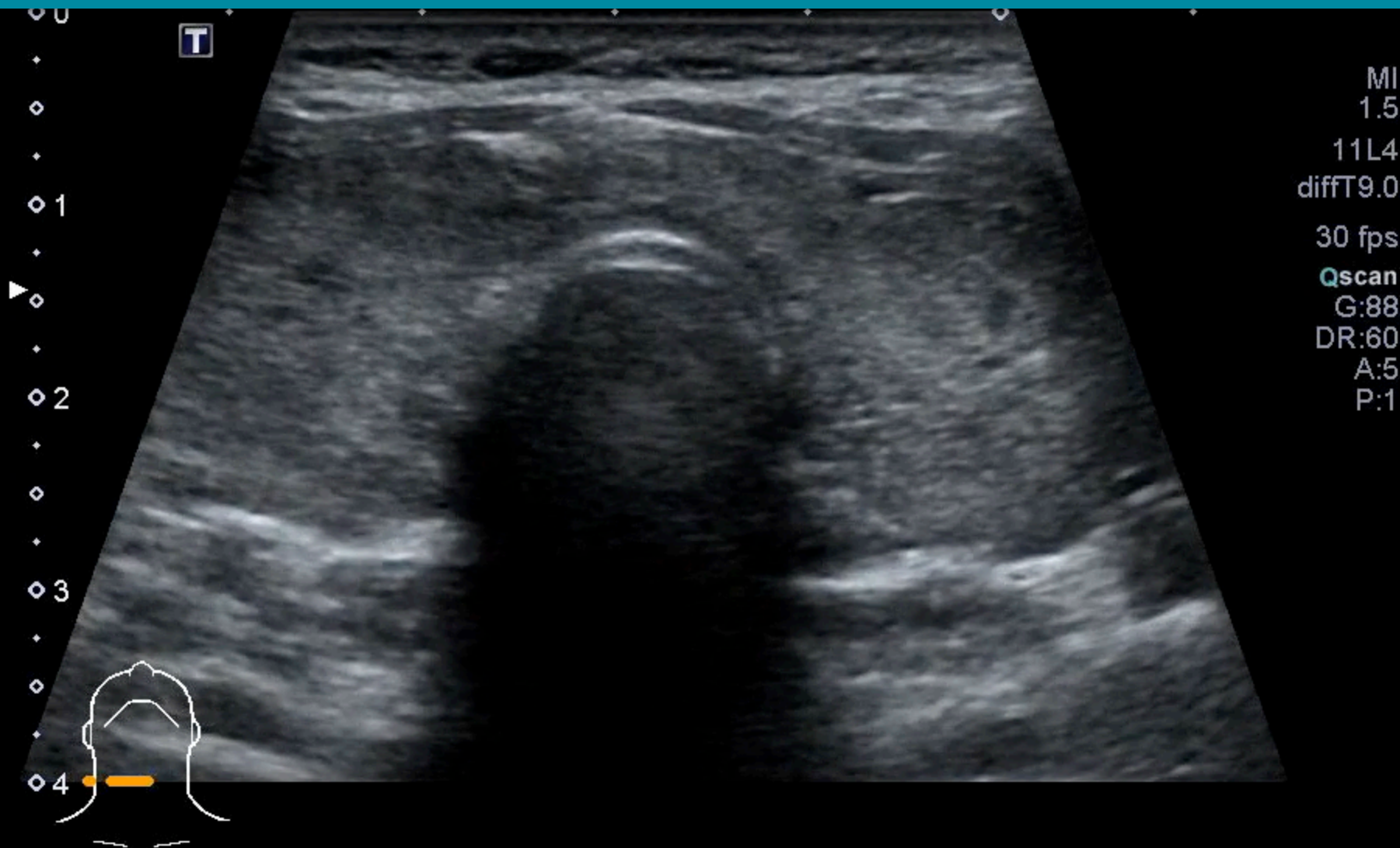

Hyperthyroidism

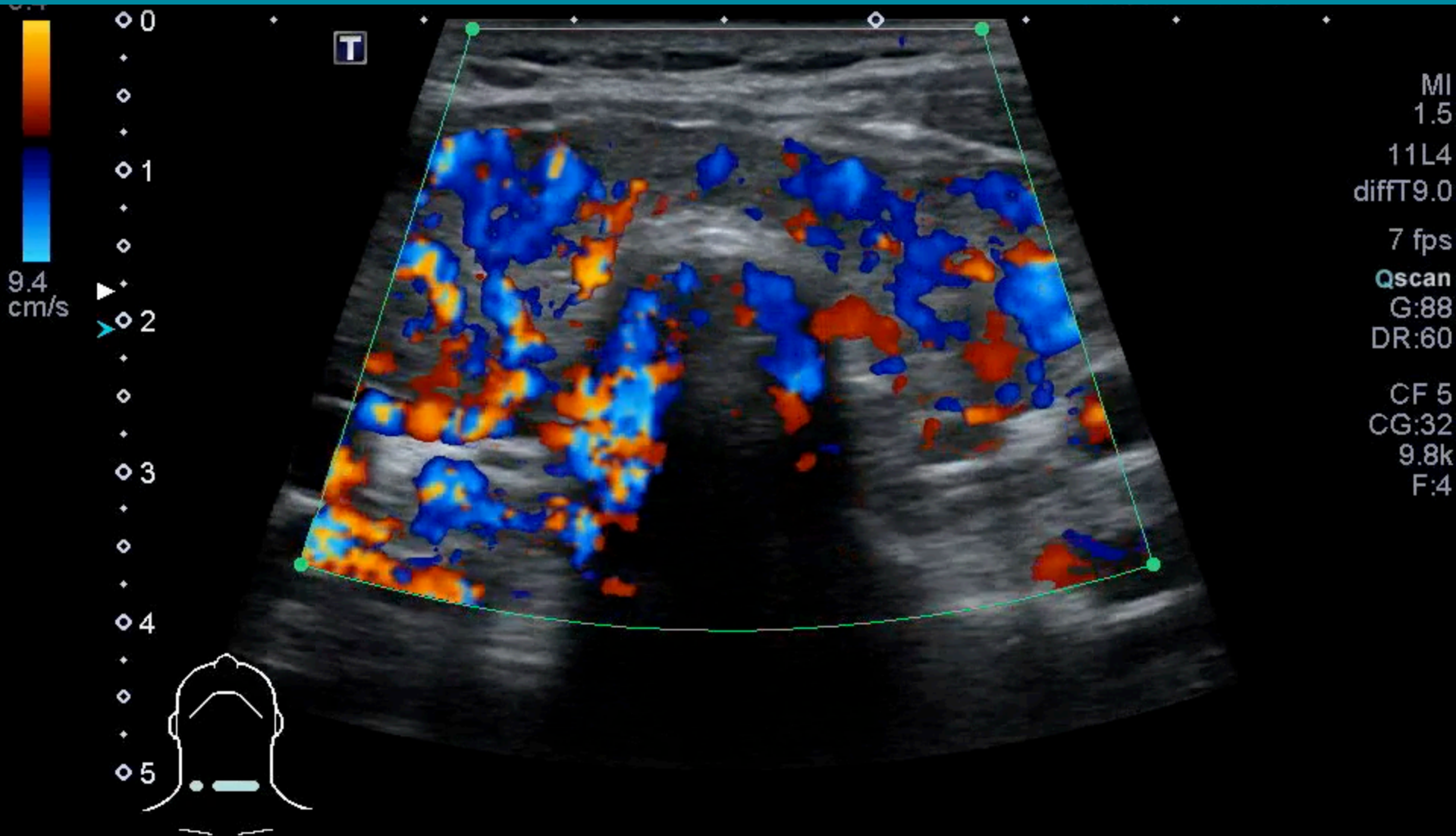

43F, palpitation & cold sweating

12 Lead; Standard Placement

Not confirmed

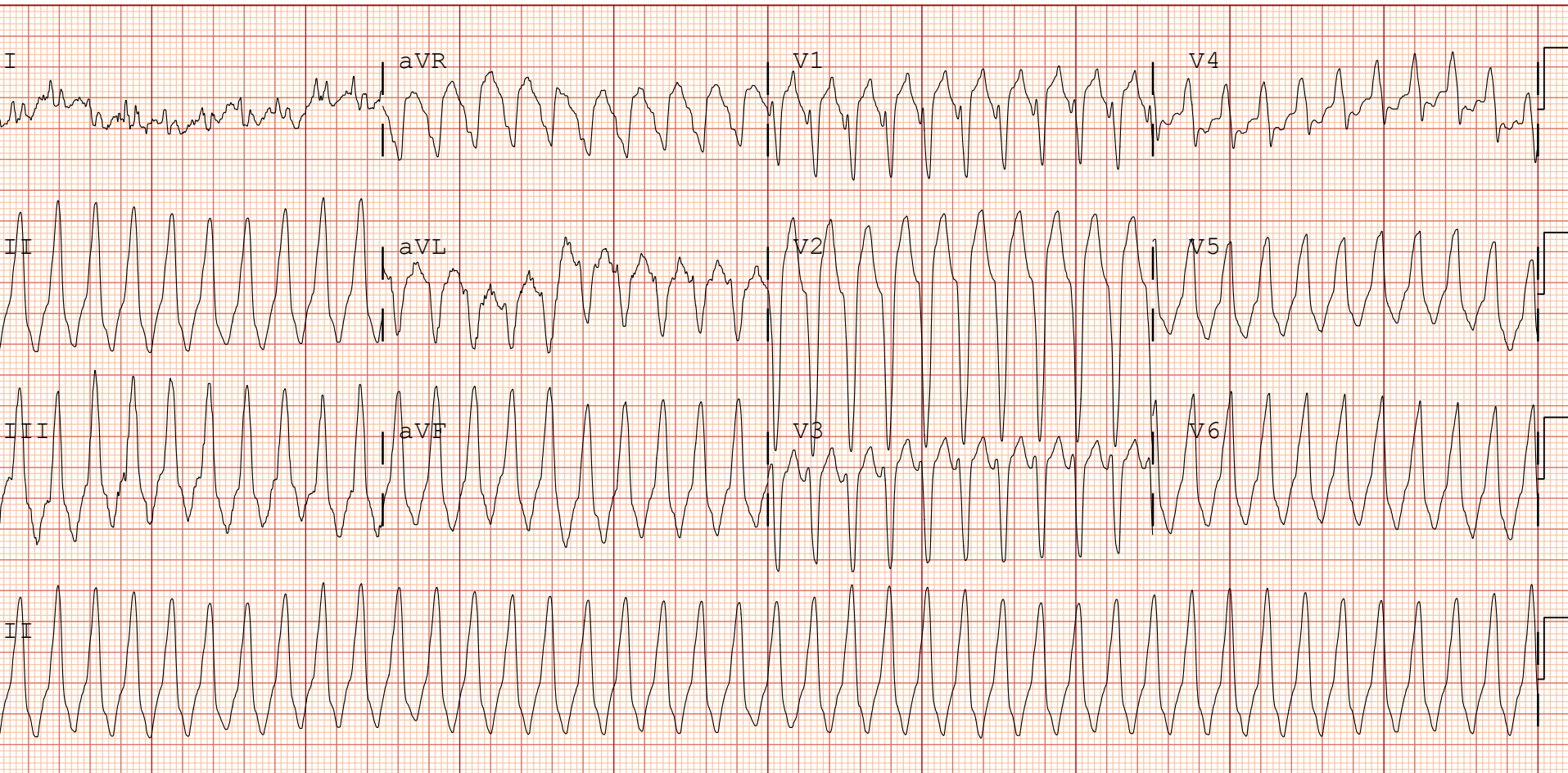

Device:

Speed: 25 mm/sec

Limb: 10 mm/mV

Chest: 10 mm/mV

F 60~ 0.5-40 Hz W

PH100B CL P?

43F, palpitation & cold sweating

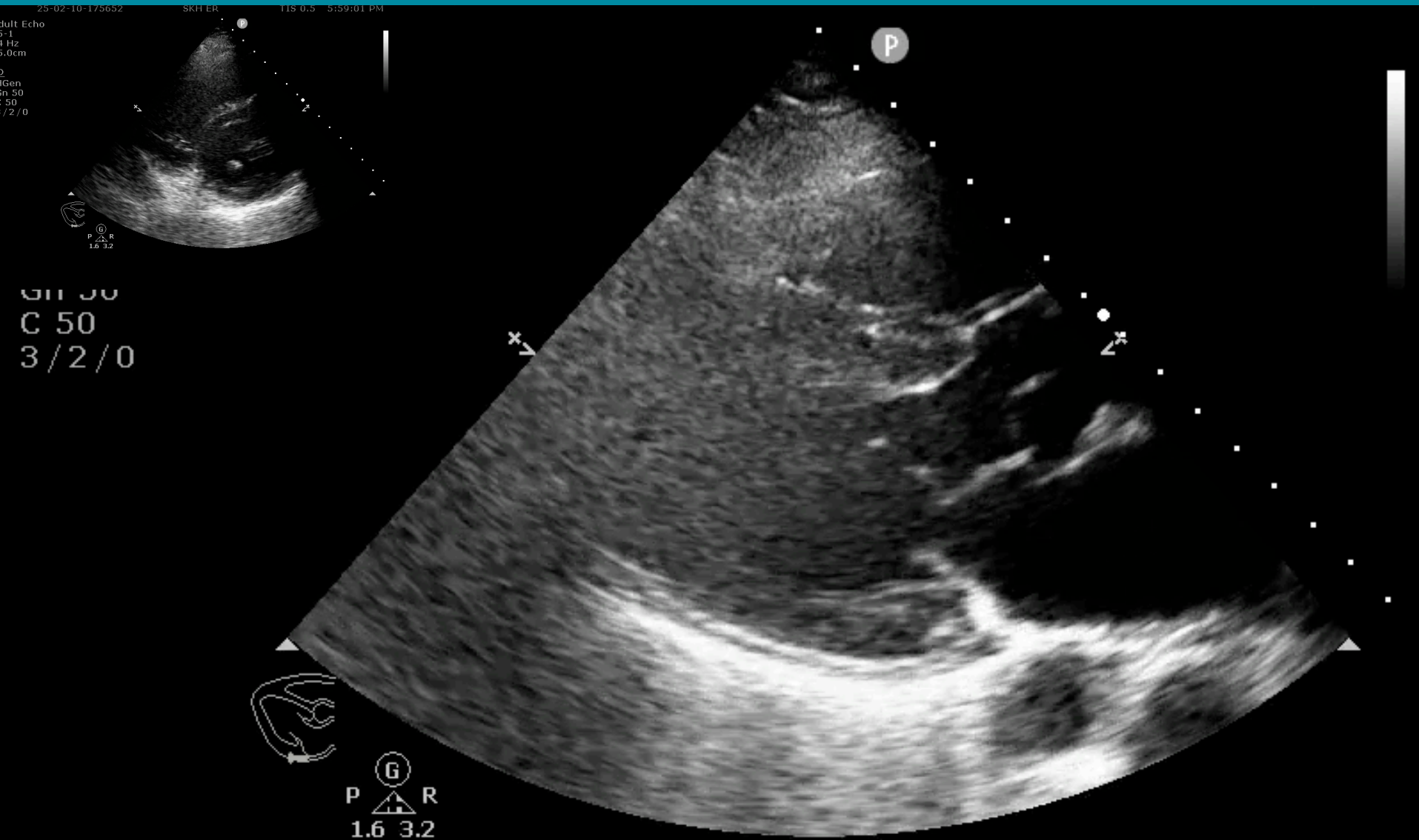

43F, palpitation & cold sweating

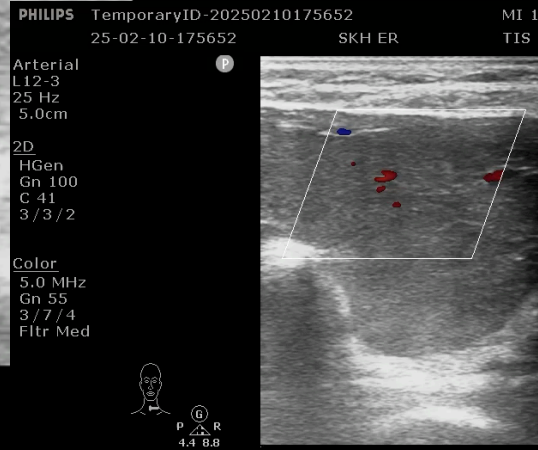
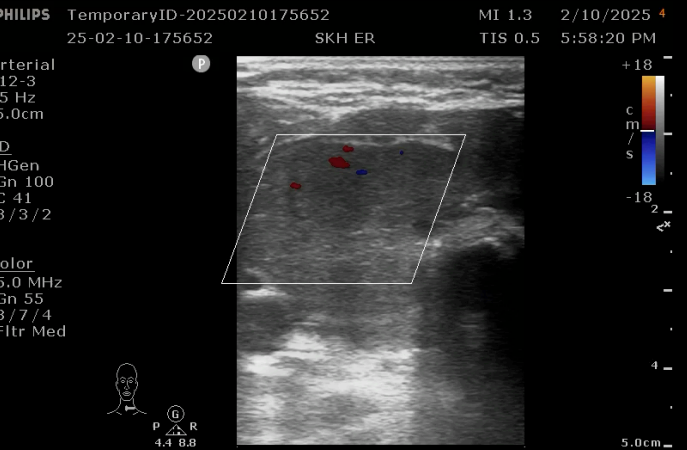
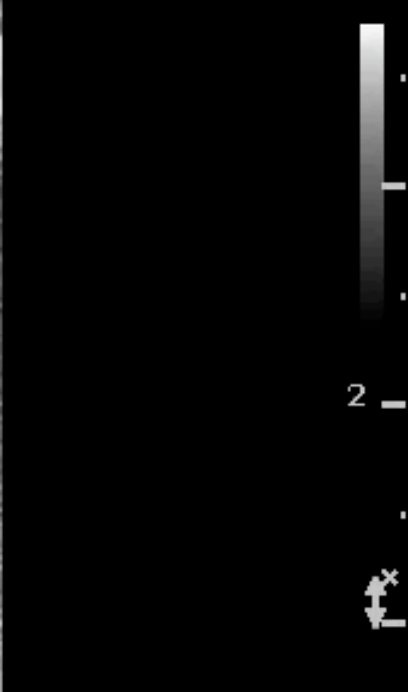
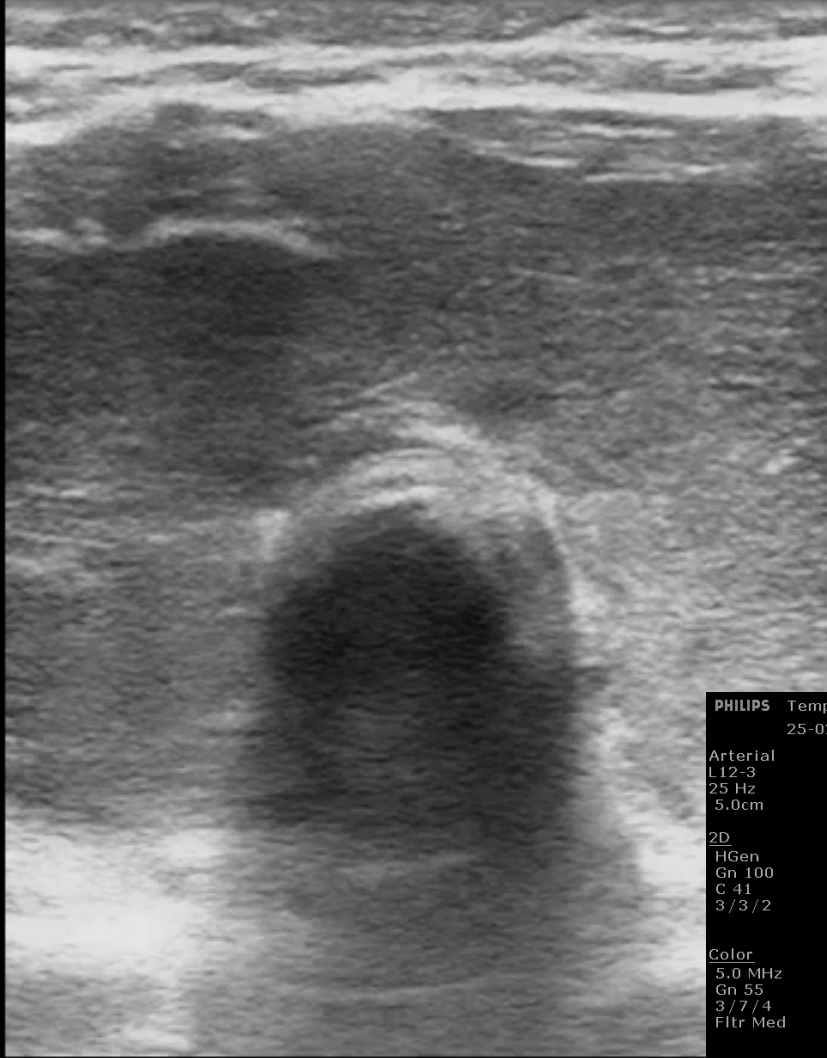
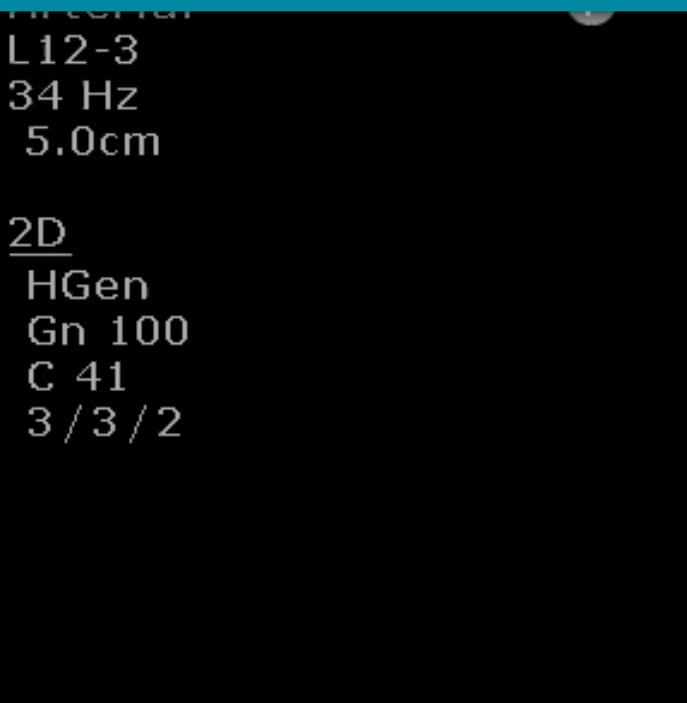

SGB

Arterial
L12-3
42 Hz
3.5cm

2D
HGen
Gn 98
C 41
3 / 3 / 2

P

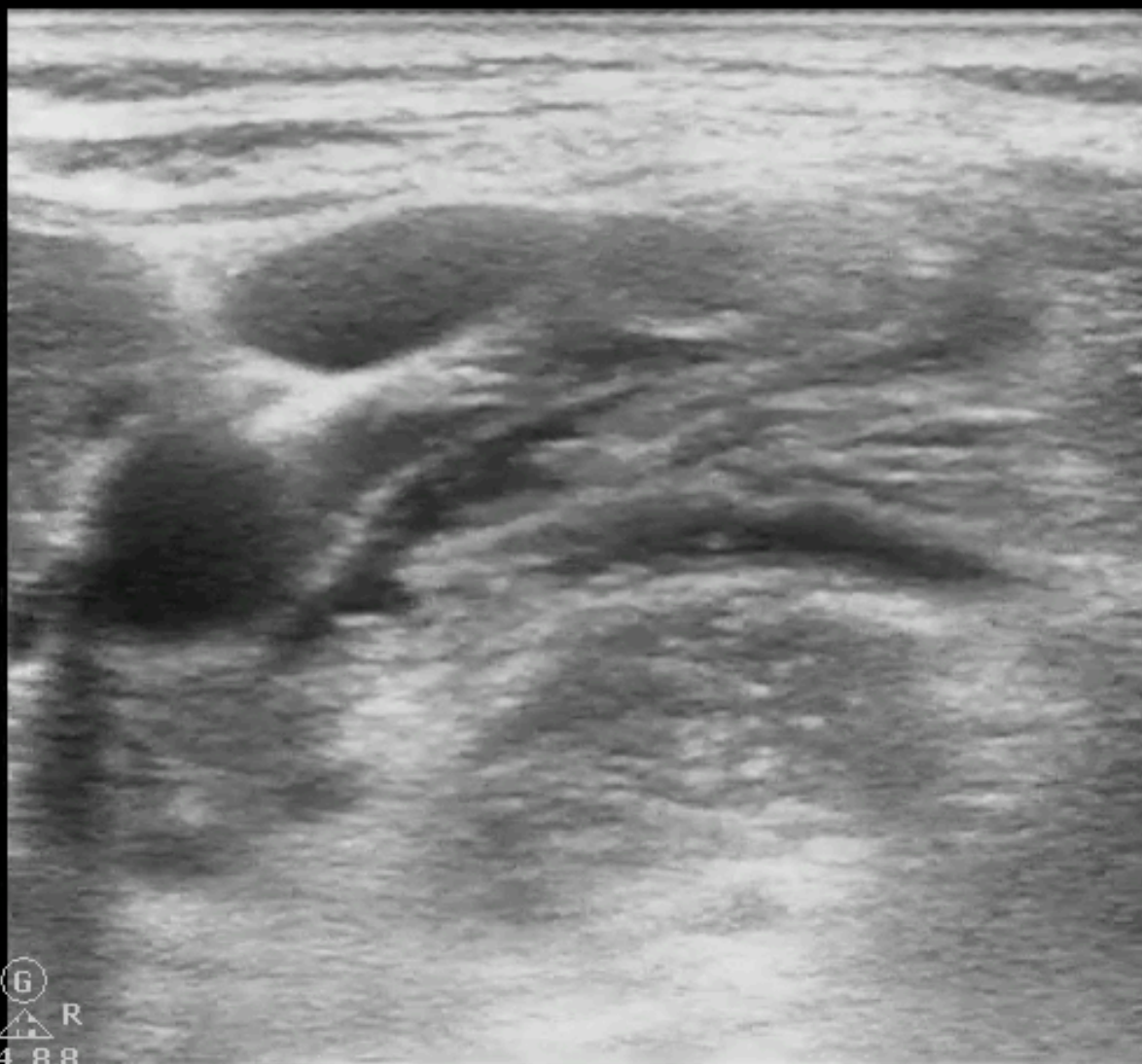

G
P R
4.4 8.8

2

3.5cm

43F, palpitation & cold sweating

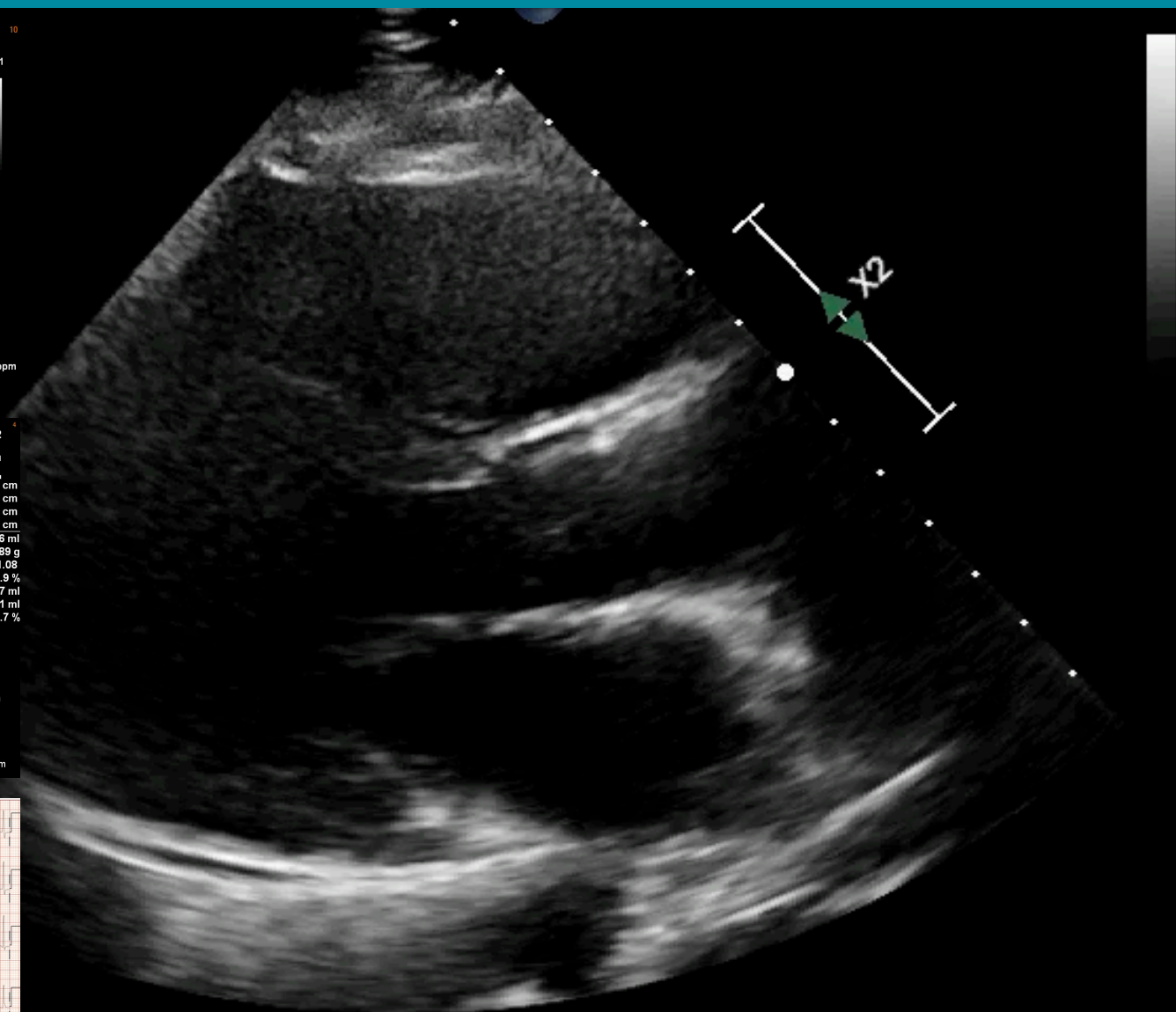
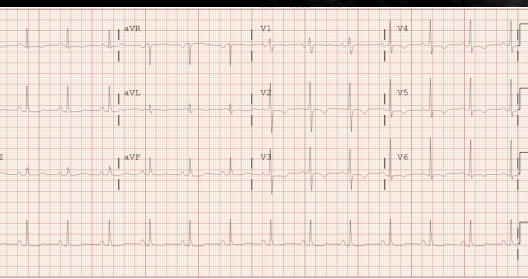
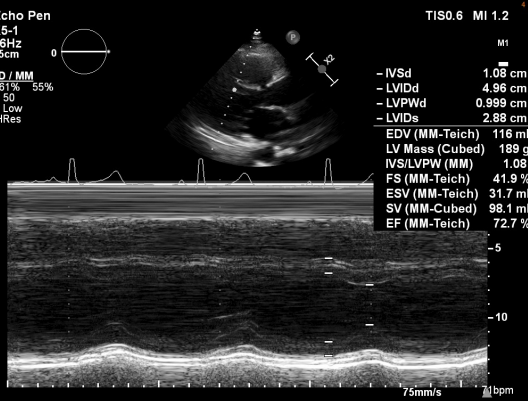
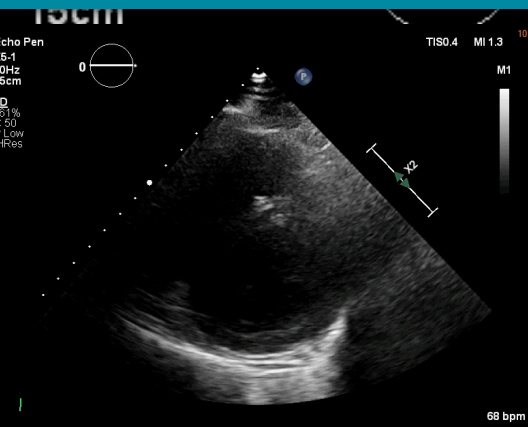

50M, 右下巴腫快一週，這三天更腫

2025/02/09
FH9.0
DB 105
PF19005CER
PR 51
D 4.0
G 59

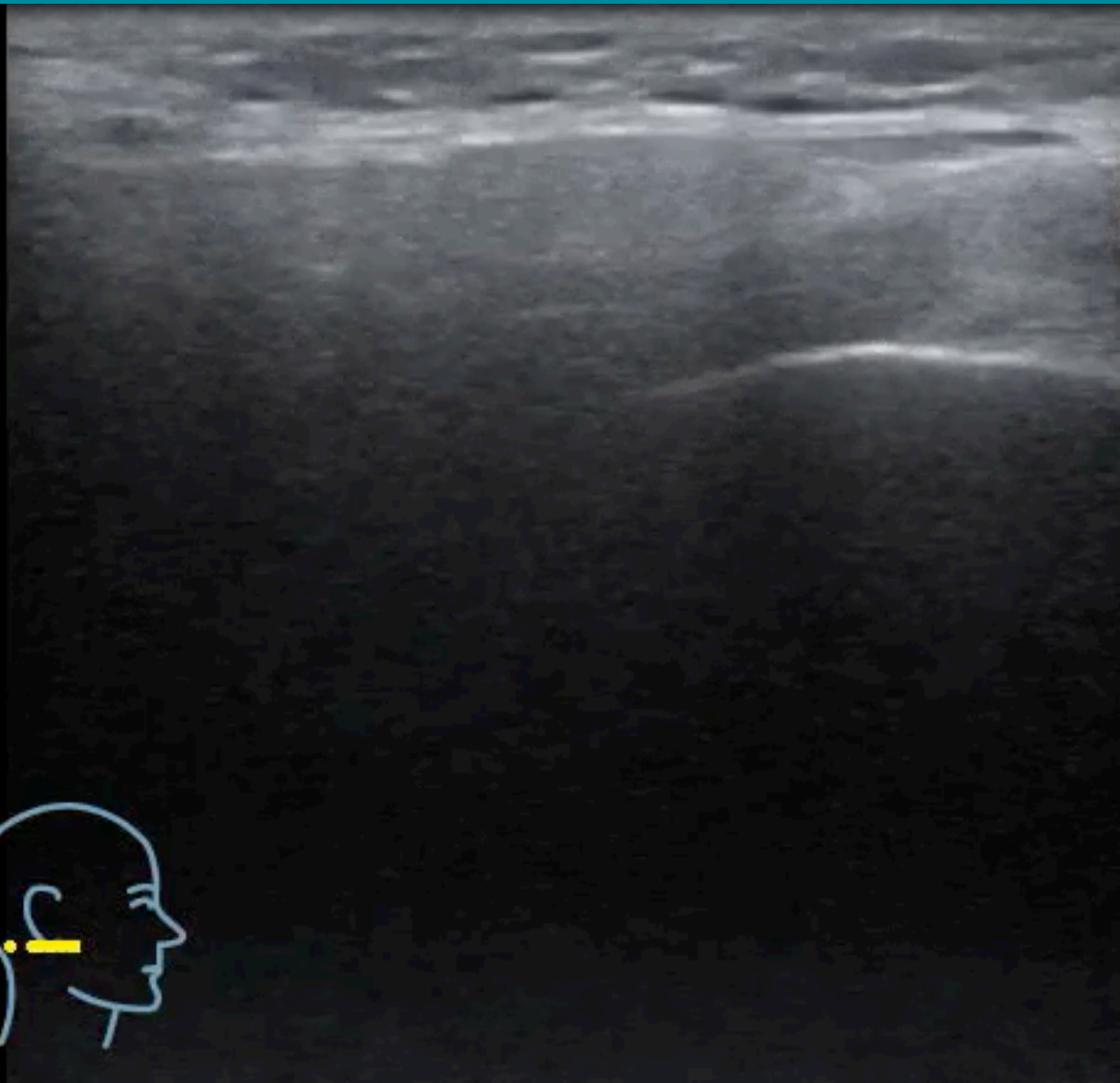

IM: 0

-1

-2

-3

KV:

iNeedle

iTouch

thk: mm
PF19005CER
REFM



50M, 右下巴腫快一週，這三天更腫

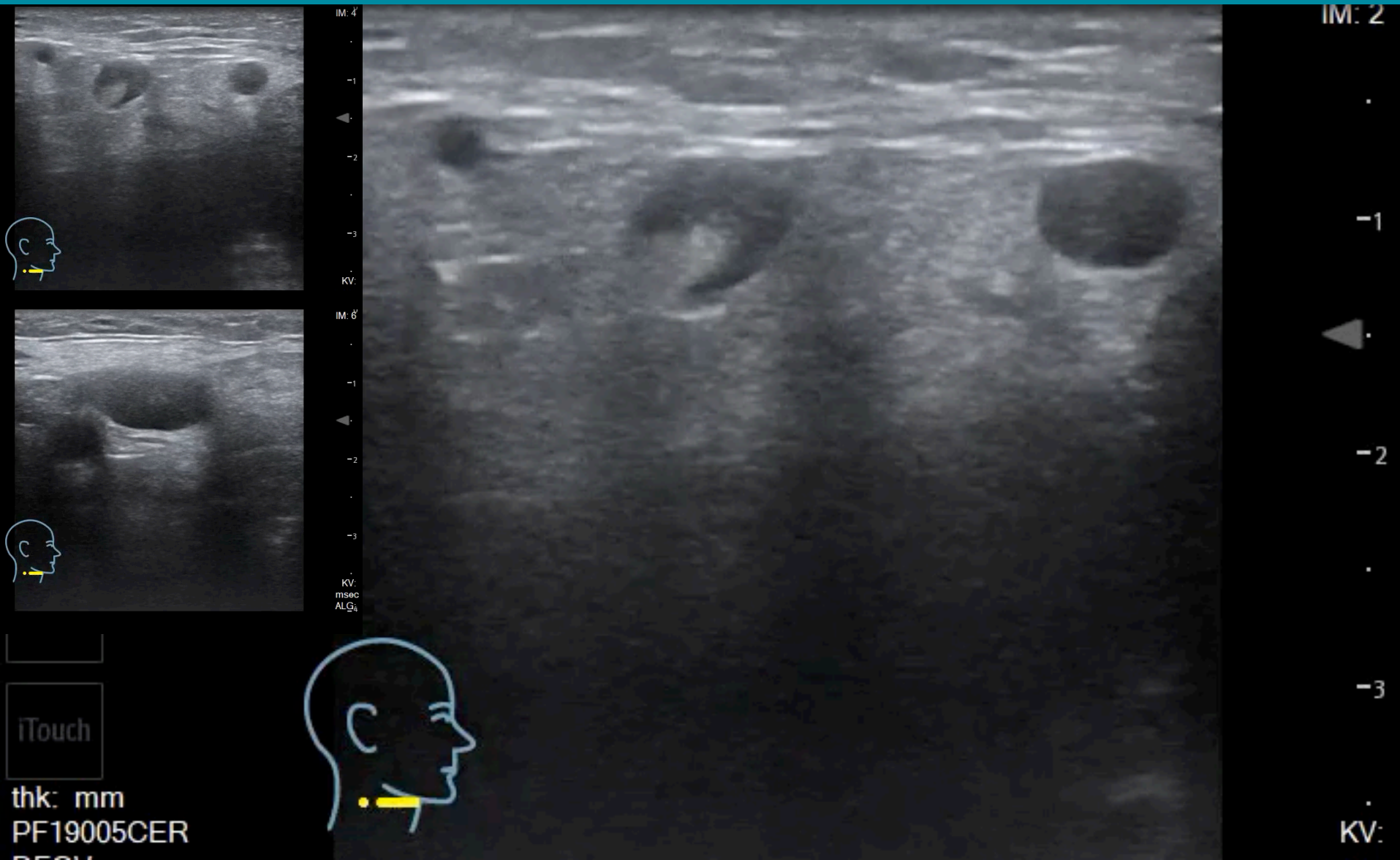

50M, 右下巴腫快一週，這三天更腫

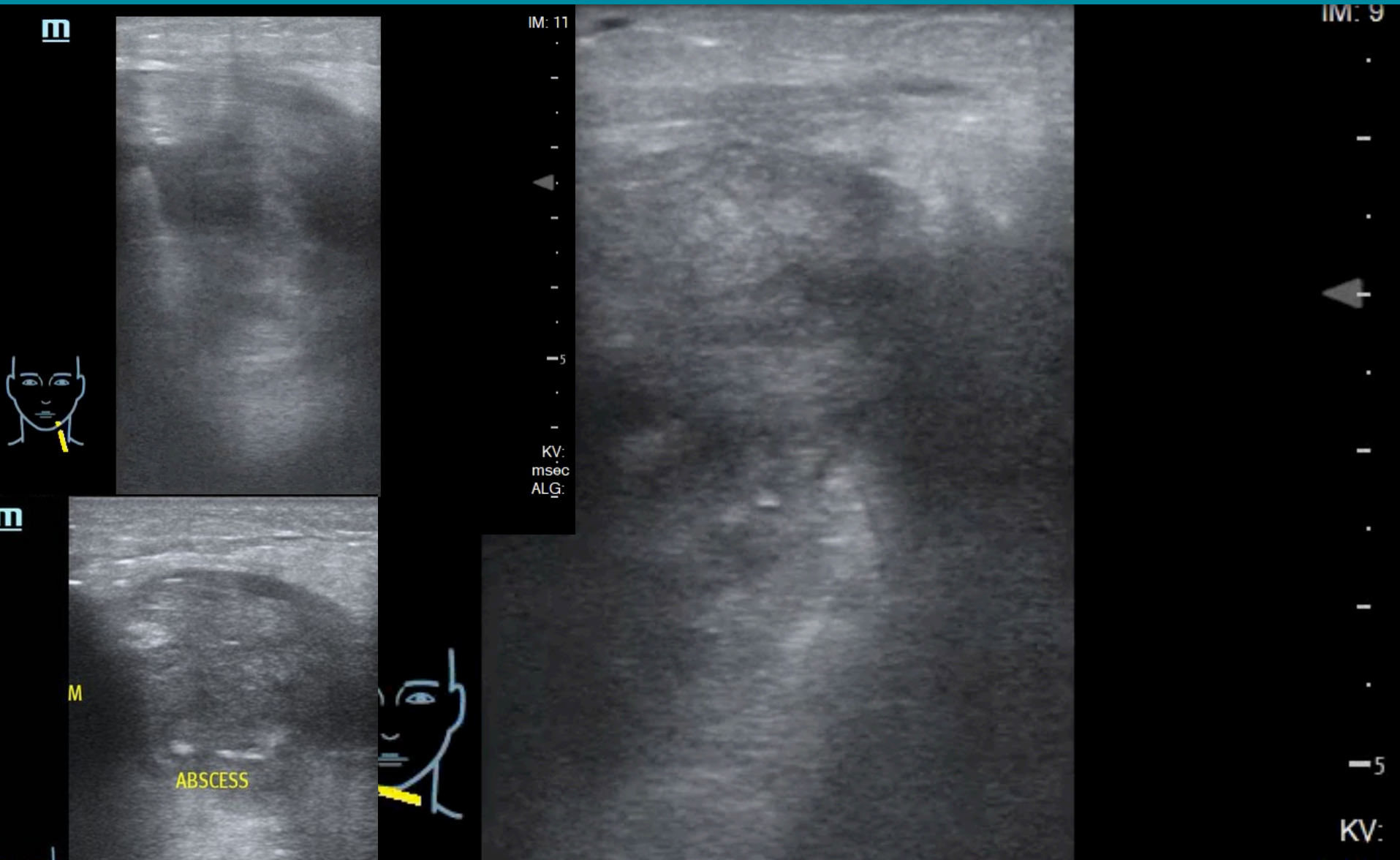

SONOANATOMY CHECK LIST

Airway	Neck
Hyoid bone	Parotid gland
Epiglottis	Submandibular gland
Thyroid cartilage	Thyroid gland
Cricothyroid membrane	Tongue & Tonsil
Cricoid cartilage	CCA / IJV / VA
Tracheal cartilage	SCM / ASM / MSM
Cervical esophagus	Mandible / Mastoid / Vertebral body & TP